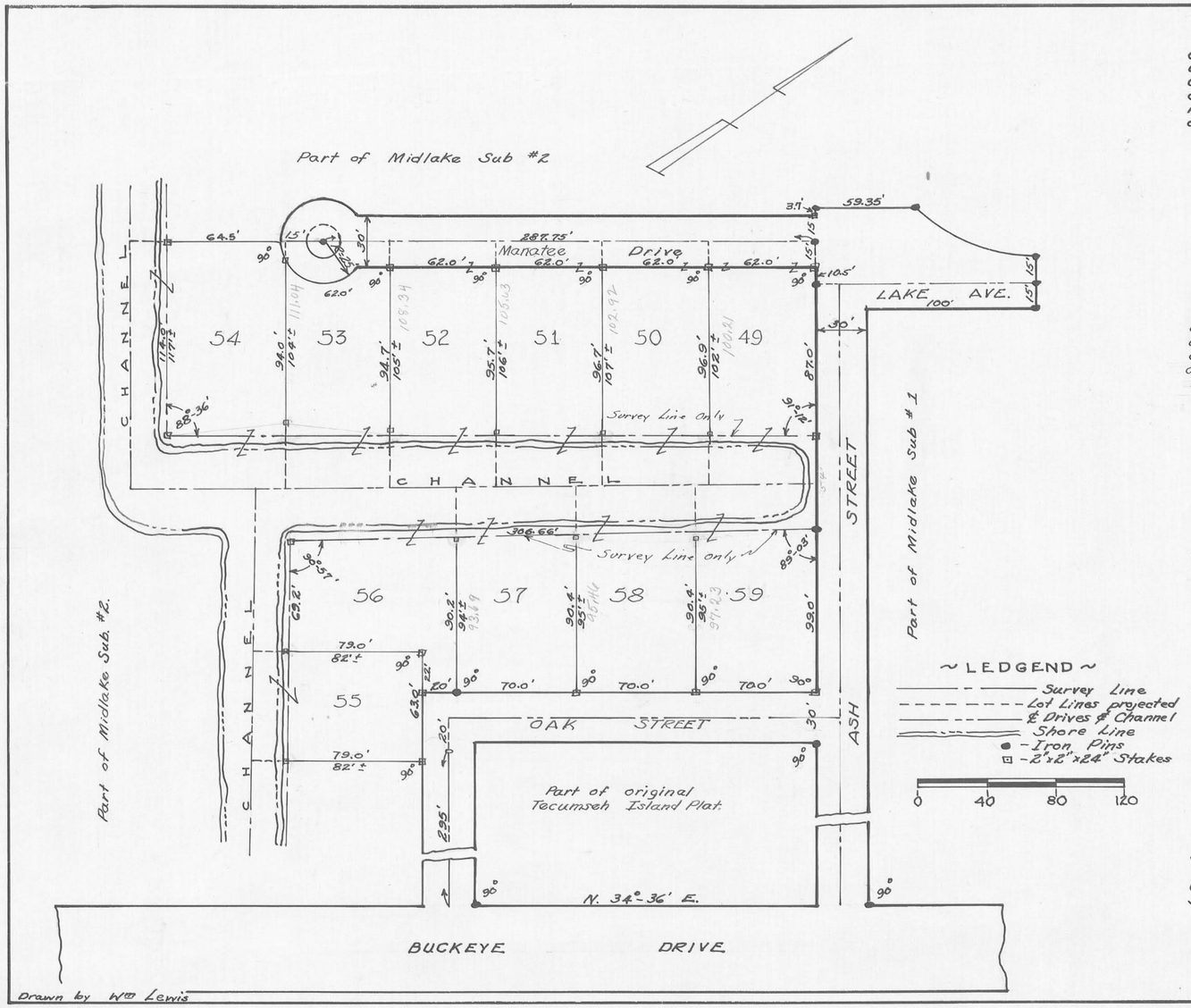

ENGINEER'S DESCRIPTION & CERTIFICATE:

I, Hobart H. Lewis, hereby certify that the accompanying plat is a true representation of a survey made by me in July 1955 of 2.424 acres, being a part of Tecumseh Island, Stokes Township, Logan County, Ohio, and being part of Virginia Military Survey 12276. All property lines extend to the center of the channel as shown. All iron pins and stakes have been placed as shown. Dimensions are given in feet and decimals of a foot. Plus or minus distances are to the shore line.

H. H. Lewis
H. H. Lewis C.E. 2662

Walter V. Scott
Walter V. Scott Registered Surveyor 2000

DEDICATION:

Know all men by these presents that C.A. Schuler etal. owners of 2.424 acres of land situated on Tecumseh Island in Stokes Township, Logan County, Ohio and being a part of Virginia Military Survey 12276; have authorized the platting of same which is to be known as MIDLAKE SUBDIVISION NUMBER THREE. Oak street & Manatee Dr. are dedicated to the public. The channels are for public passageways. The private drive shown on Midlake Subdivision #2 becomes the North half of Manatee Drive making said drive 30.0' wide.

Witnesses: Agnes Cretcher
Howard Cretcher

Signed: C A Schuler
Thilda P. Schuler

STATE OF OHIO COUNTY OF LOGAN

Before me a NOTORY PUBLIC in and for said County personally appeared the above named Grantors who acknowledged that they did sign the foregoing instrument and the same was their free act and deed.

IN TESTIMONY WHEREOF: I have hereunto subscribed my name and affixed my official seal at Russells Point, Ohio this 4th day of Aug 1956. My commission expires July 16. 1959.

Howard Cretcher
Notory Public

AUDITOR'S CERTIFICATE:

Transfered this 17th day of Sept. 1956.

Harry E. Travis
Logan County Auditor

RECORDER'S CERTIFICATE:

Received for record this 17th day of Sept. 1956 at 10:00 O'clock. A.M
Recorded in Plat Book Volume 4-D page 32.

Rowena L. Strayer
Logan County Recorder.

143317

ACCEPTANCE:

We the undersigned, being the duly elected Commissioners of Logan County, Ohio, do hereby approve and accept this plat as hereon shown this 17 day of Sept. 1956.

Hugh Roebuck
Judy Kennedy
H. H. Lane.

J-88