The accompanying plat represents a Subdivision of land in Virginia Military Survey 12276, Stokes Township, Logan County, Ohio.
The tract has an area of 0.91 Acre.
• indicates 3/8"ø Bar Set.
Lot lines are marked with chiseled "+" on the concrete wall.
All measurements are in feet and decimals of a foot.
I hereby certify that the accompanying plat is a correct representation of CRANBERRY SUBDIVISION No. 1 as Surveyed May 20, 1967.

Dan L. Dodson
Reg. Surveyor 4270
Bellefontaine, Ohio

APPROVED this 29th day of June 1967.

W. E. Spies Principal Patent Engineer for ATK
State of Ohio
Dept. of Health

APPROVED this 11th day of July 1967.

Chester R. Kurtz
Logan County Engineer

The annexed plat is hereby approved and accepted by the Board of Logan County Commissioners at a regular meeting this 13th day of July 1967.

Don Downing
Harvey C. Tenill
John R. Gaskey
Logan County Commissioners

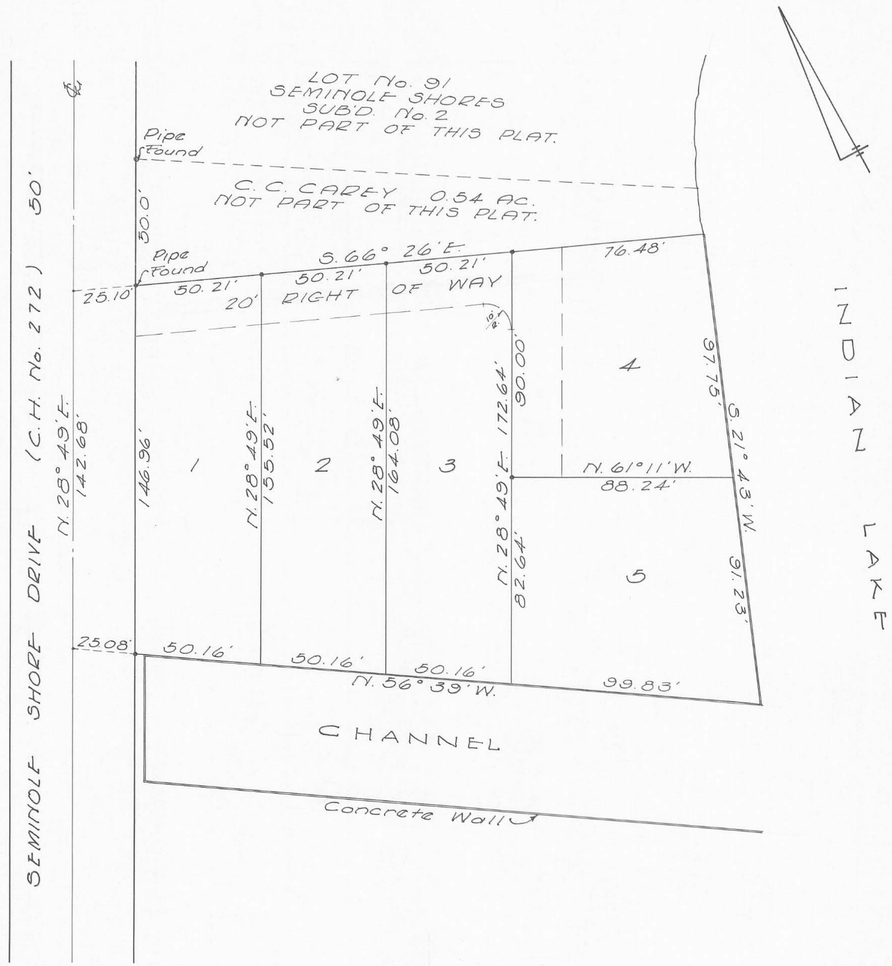

CRANBERRY SUBDIVISION No. 1

V.M.S. 12276
STOKES TOWNSHIP
LOGAN COUNTY, OHIO
1967
SCALE 1" = 30'

0 25 50 75 100

KNOW ALL MEN BY THESE PRESENTS:
That Maurice L. Rhodes and Janice N. Rhodes, proprietors of the land indicated on the accompanying plat, have authorized the platting thereof and do hereby dedicate the 20 foot right of way to the lot owners for their use.

A. F. Brindley
Maurice L. Rhodes
Frances E. Brindley
Witness
Janice N. Rhodes
Proprietors

STATE OF OHIO
COUNTY OF LOGAN SS

Be it remembered that on this the 29th day of June in the year of our Lord One Thousand Nine Hundred and Sixty seven, before me a notary public in and for said County, personally came Maurice L. Rhodes and Janice N. Rhodes grantors in the foregoing dedication, who acknowledged the signing thereof to be their free and voluntary act and deed.

A. F. Brindley
Notary Public - State of Ohio
Lifetime
My Commission Expires.

The within lots transfered this 20th day of July 1967.

Chas H. Chamberlain
Logan County Auditor

187055

Received for record at 11:15 o'clock A.M. on this 21st day of July 1967.
Recorded in Plat Book 6, Volume F, Page 18.

Ruth Royer
Logan County Recorder

RECEIVED
JUN 27 1967
OHIO DEPARTMENT OF HEALTH
SOUTHWEST DISTRICT OFFICE

COUNTY
4111
INDEX NO.
INDEXED ON MAP

NOTE: THIS TRACING TO BE FILED IN LOGAN COUNTY ENGINEERS OFFICE.

J-187

J-187