

SECOND FLOOR PLAN FIRST FLOOR PLAN
UNITS 1, 3, 4, 7, & 8

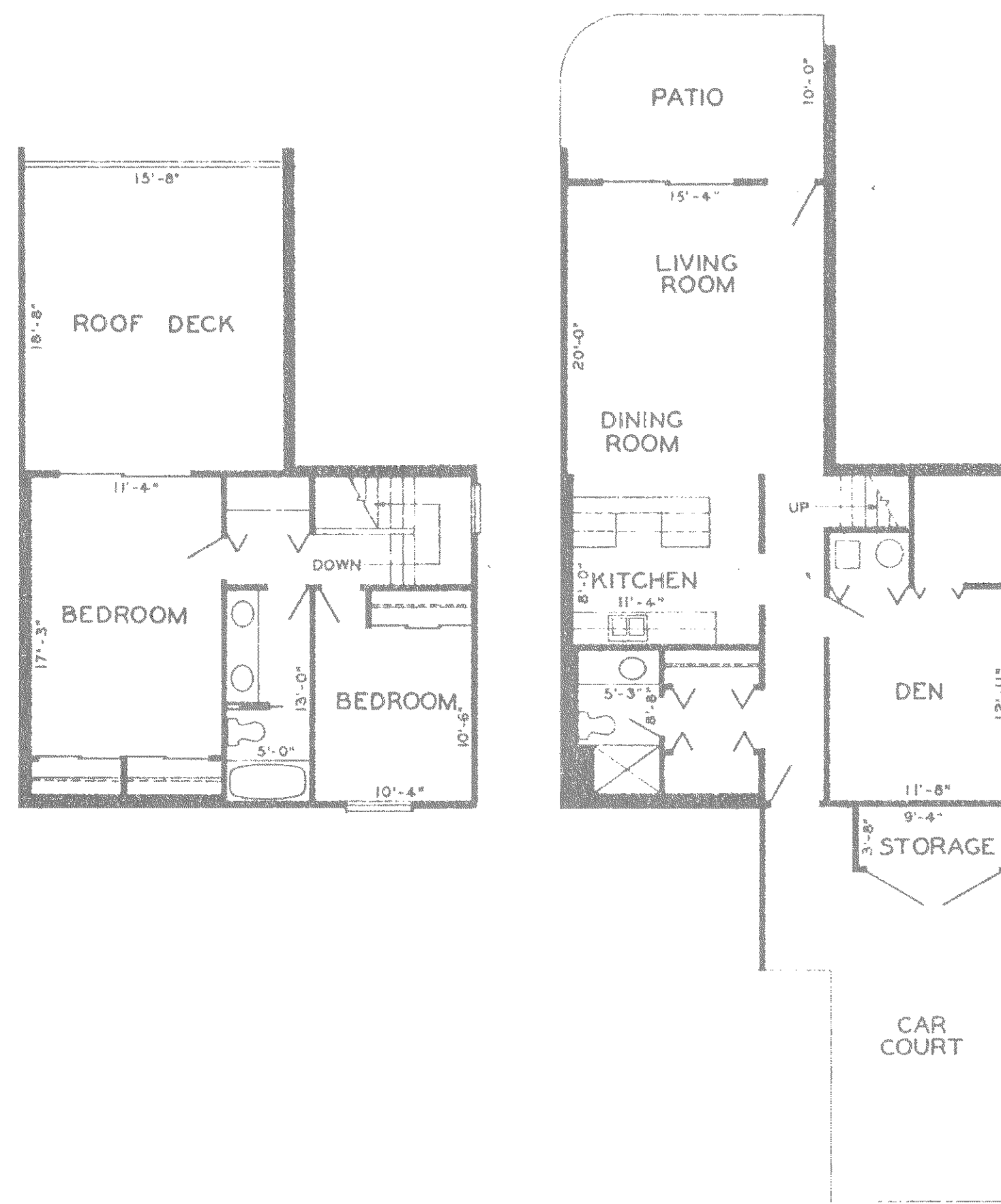

SECOND FLOOR PLAN FIRST FLOOR PLAN
UNITS 2 & 6

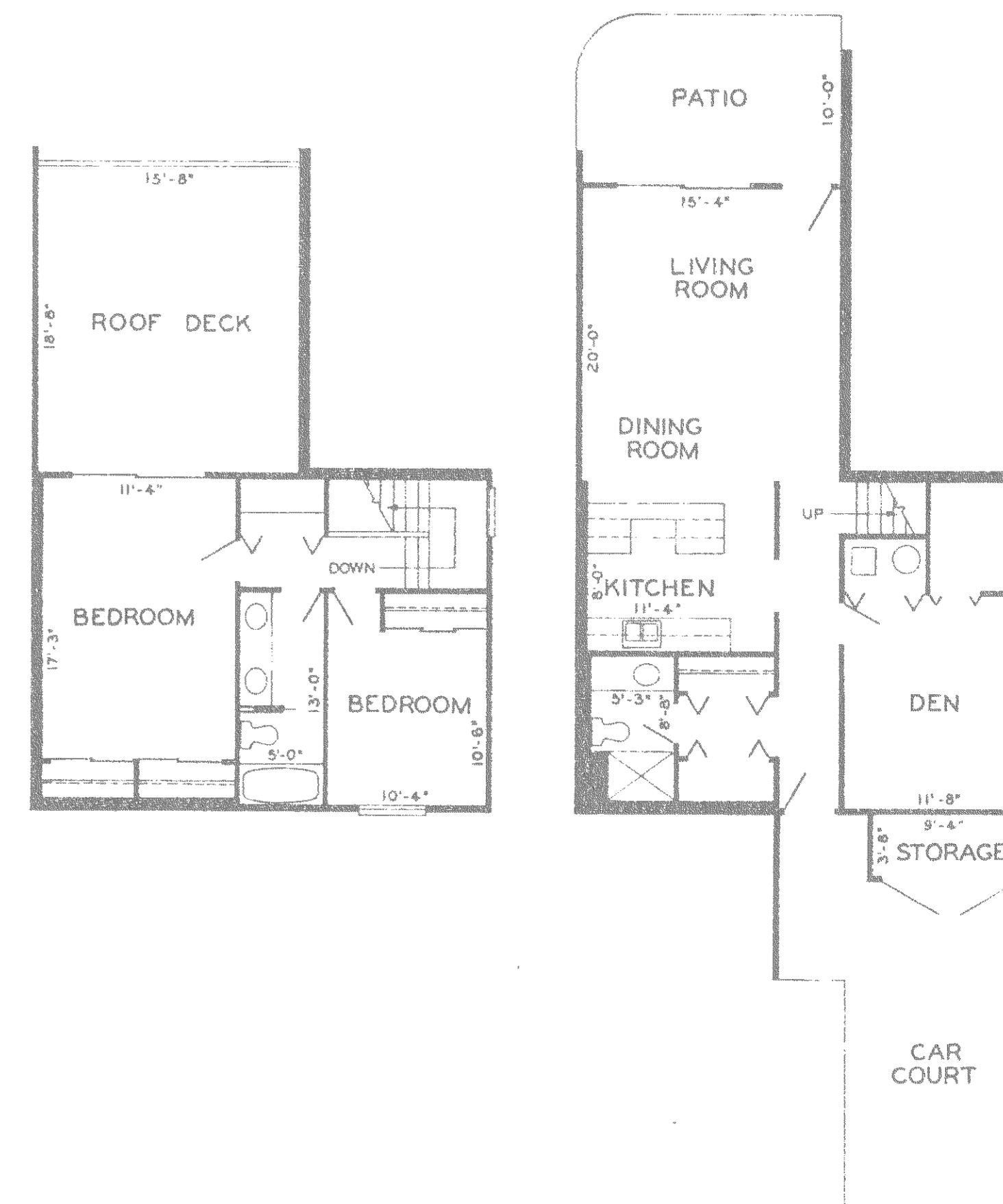

SECOND FLOOR PLAN FIRST FLOOR PLAN
UNIT 5

SHAWNEE ISLAND CONDOMINIUM

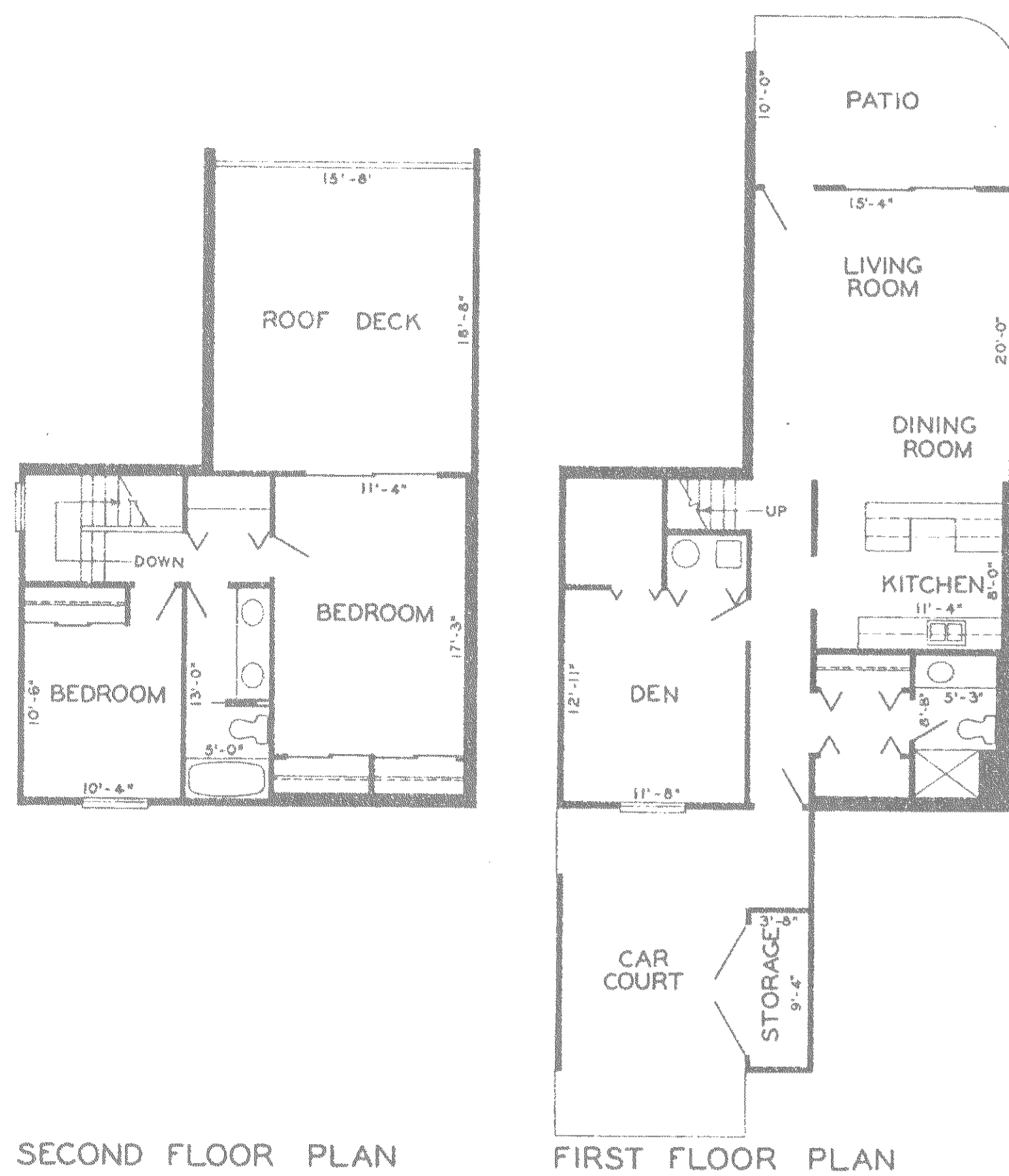

SECOND FLOOR PLAN FIRST FLOOR PLAN
UNITS 10, 12, 14, 17, & 18

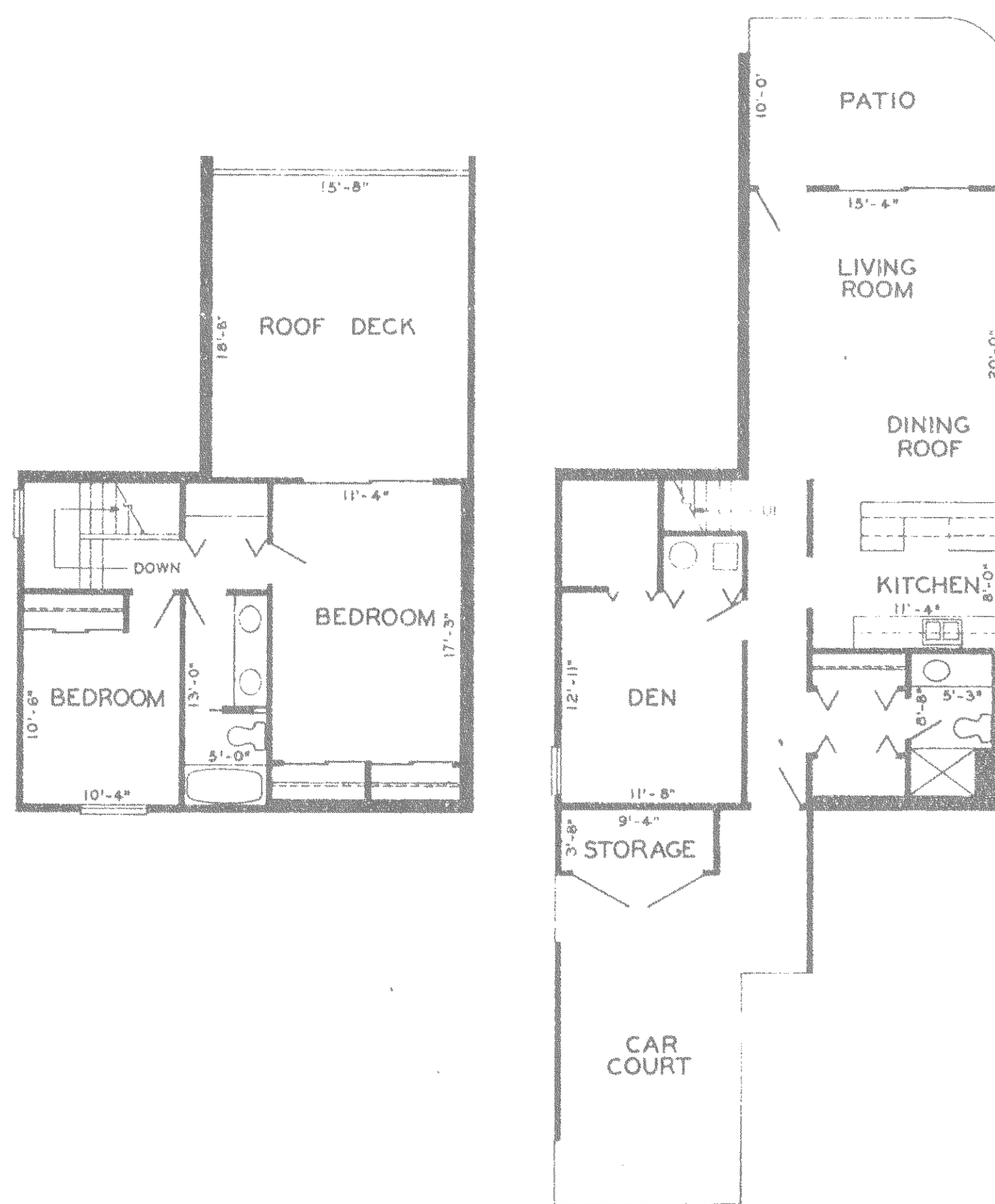

SECOND FLOOR PLAN FIRST FLOOR PLAN
UNITS 11, 13, & 15

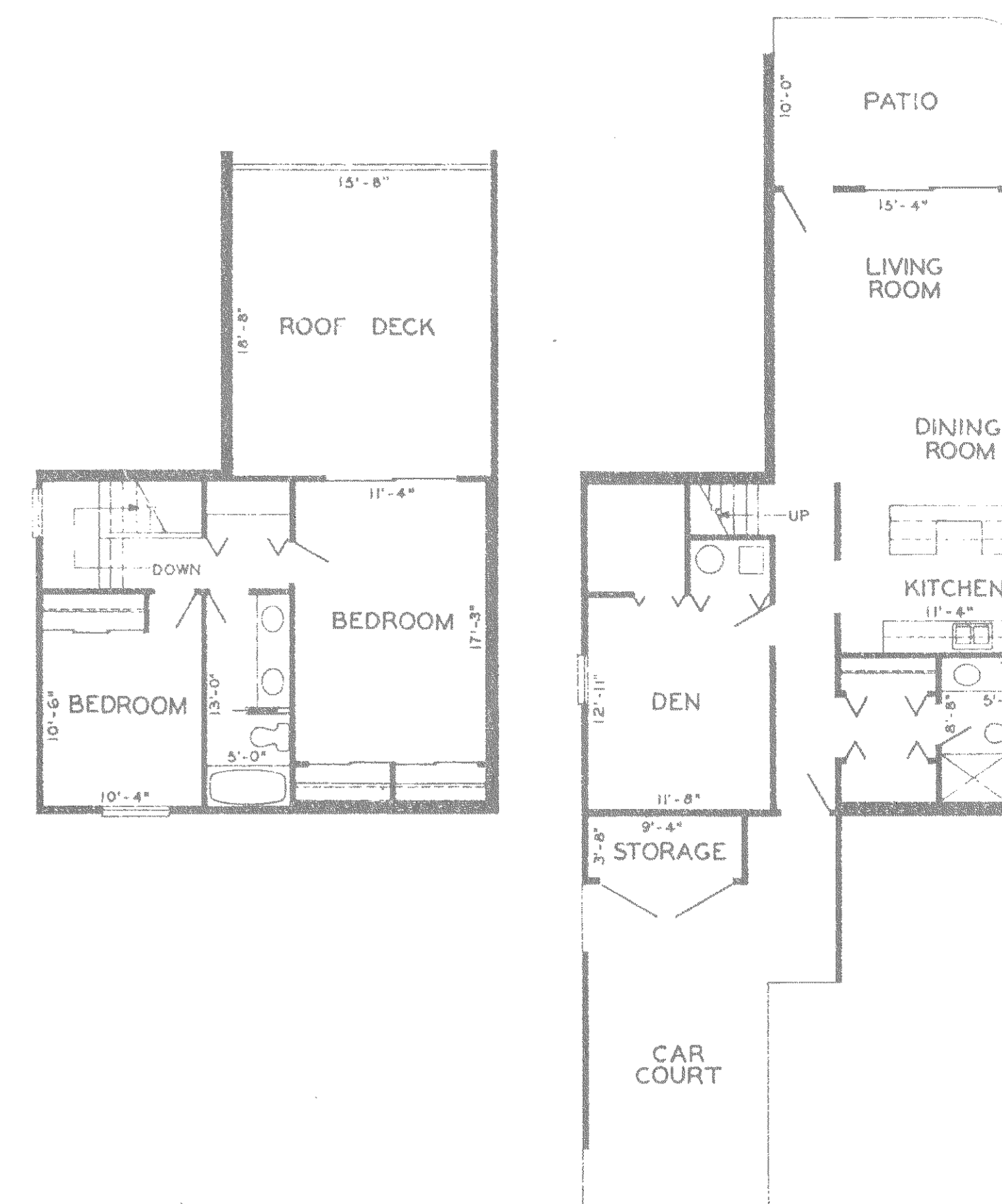

SECOND FLOOR PLAN FIRST FLOOR PLAN
UNIT 16

217928

State of Ohio, Logan County, S. S.
 Received March 21 1974
 at 11:58 O'clock P., M.
 Recorded March 21 1974
 No. 6.F. Page 71

Adel Rogers
 RECORDER, LOGAN COUNTY, OHIO

THE UNDERSIGNED CERTIFIES THAT THE WITHIN DRAWINGS, CONSISTING OF TWO SHEETS ACCURATELY SHOW THE BUILDING AS CONSTRUCTED.

Daniel C. Gilbert, P.S.

DANIEL E. GILBERT, P.S.
 REG. SUR. NO. 5192
 BELLEFONTAINE, OHIO

I HEREBY CERTIFY THAT WITHIN DRAWINGS ACCURATELY SHOW THE BUILDING AS CONSTRUCTED.

George E. Walter

GEORGE E. WALTER
 ARCHITECT 2057
 DAYTON, OHIO