

INDIAN LAKE

WASTE WEIR EL. 996.4

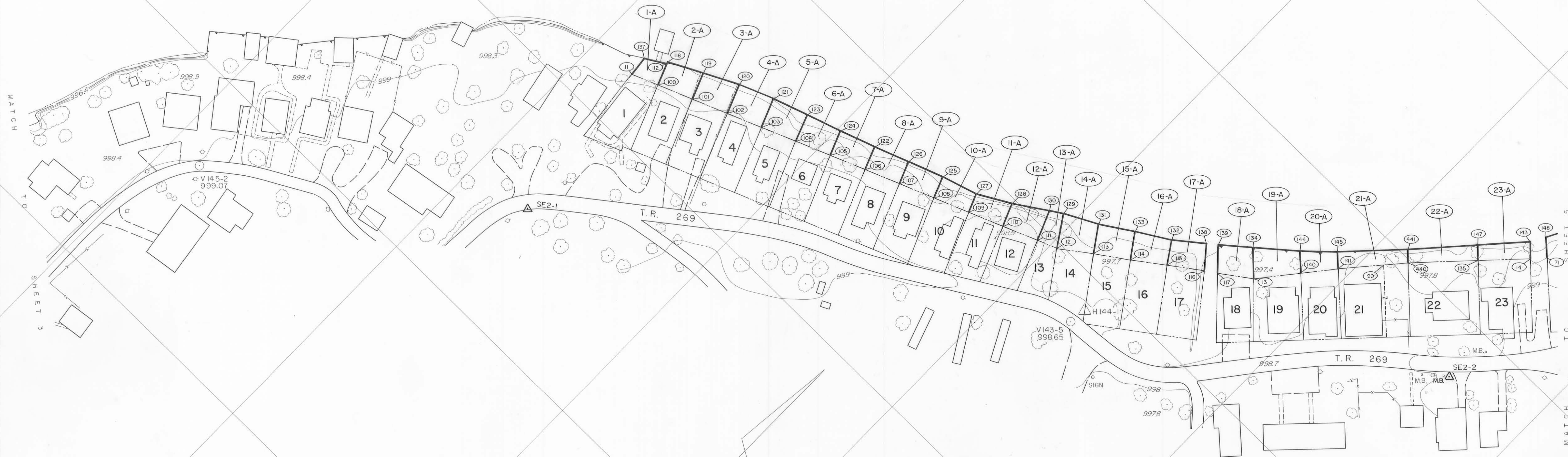

SURVEYOR'S CERTIFICATE

This plat correctly represents lands surveyed by and under our supervision from October 1975 to May 1976, and is correct to the best of our knowledge and belief.

KOHLI & KALIHAR ASSOCIATES, LIMITED

Robert F. Grimes
ROBERT F. GRIMES
Registered Surveyor 5050

Bruce C. Plumb
BRUCE C. PLUMB
Registered Surveyor 5047

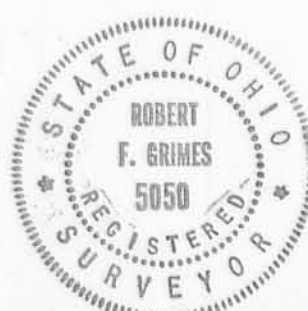

TOPOGRAPHIC MAP
OF
INDIAN LAKE
S.E. AREA

COMPILED BY PHOTOGRAMMETRIC METHODS
BY
Ralph L. Woolpert Company
CONSULTING SERVICES
ENGINEERING, PLANNING & PHOTOGRAMMETRY
2214 STANLEY AVENUE - DAYTON, OHIO 45424
441 HOOVERLAND ROAD - CINCINNATI, OHIO 45240

SHEET 4 OF 9

STATE OF OHIO
OFFICE OF
LAKE LANDS ADMINISTRATOR

INDIAN LAKE
LOGAN COUNTY
WASHINGTON TOWNSHIP
WATERBURY SUMMER RESORT
PROPERTY/PLANIMETRIC

KOHLI & KALIHAR ASSOC.
LIMITED
ENGINEERS & SURVEYORS
LIMA, OHIO 45801

SCALE: SEE BAR SCALE
DATE: JAN. 1976
COMPUTED BY: E.L.E. CHECKED BY: B.C.P.
DRAWN BY: J.L.M.