

SURVEY OF  
 INDIAN LAKE STATE OF OHIO LANDS  
 Adjoining Shoreline Park Subdivision  
 Pt. V.M.S. I2277, Stokes Township  
 Logan County, Ohio

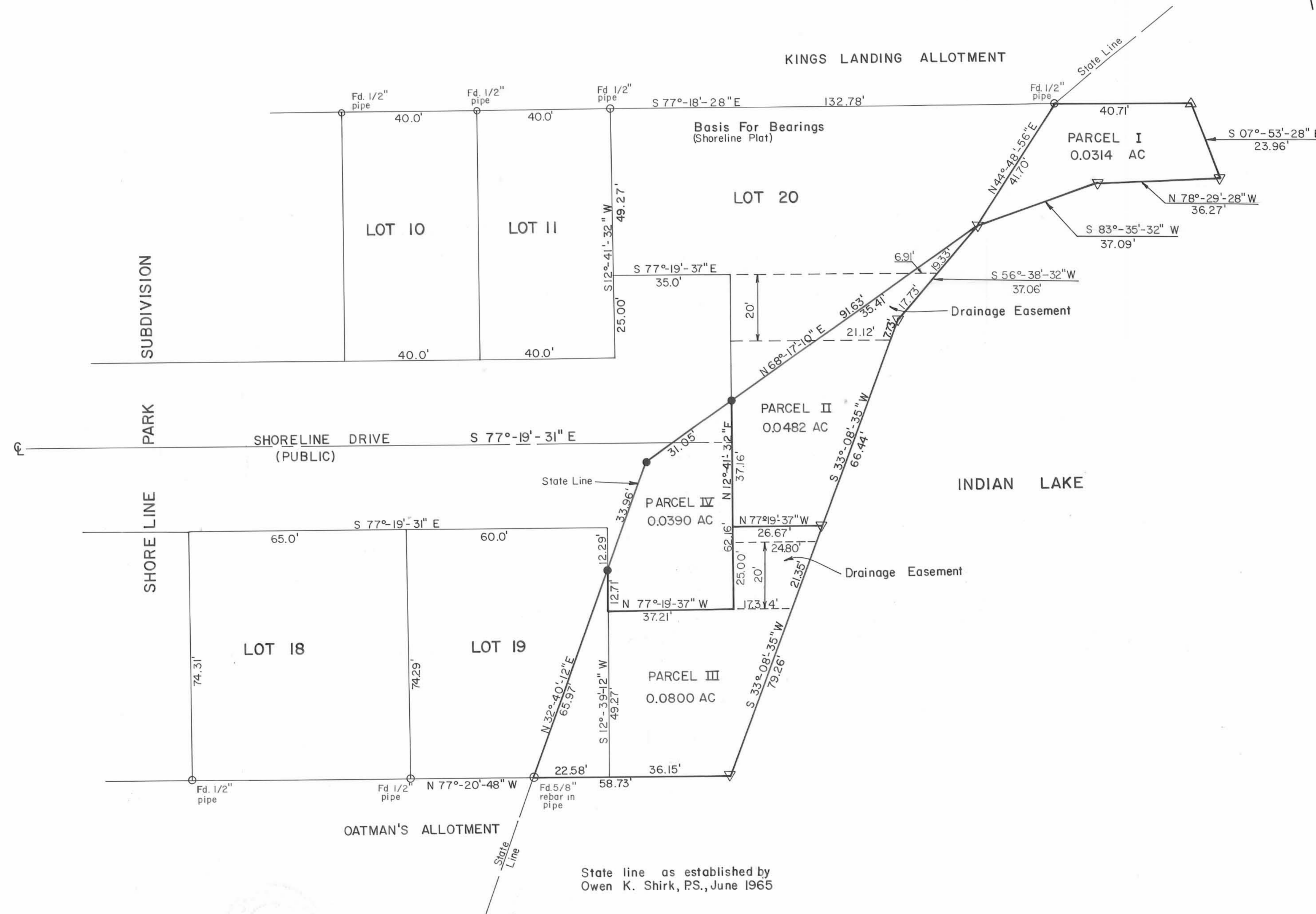

State line as established by  
 Owen K. Shirk, PS., June 1965

**SURVEYOR'S CERTIFICATE**  
 I hereby certify that this plat is based on  
 the original plat of Shoreline Park Sub-  
 division and a field survey performed in  
 1989.

*Chester R. Kurtz*  
 Chester R. Kurtz, PE., PS.  
 Ohio Professional Surveyor No. 4849  
 Logan County Engineer



**LEGEND**

- Iron pin found
- Iron pin set - 5/8" rebar, capped
- △ point on shore of Indian Lake

Scale: 1" = 20.0'

**NOTE:**

- Parcel I & II: To be sold to owners of Lot No. 20 in Shoreline Park Subdivision
- Parcel III: To be sold to owners of Lot No. 19 in Shoreline Park Subdivision
- Parcel IV: To be sold to Logan County Commissioners