

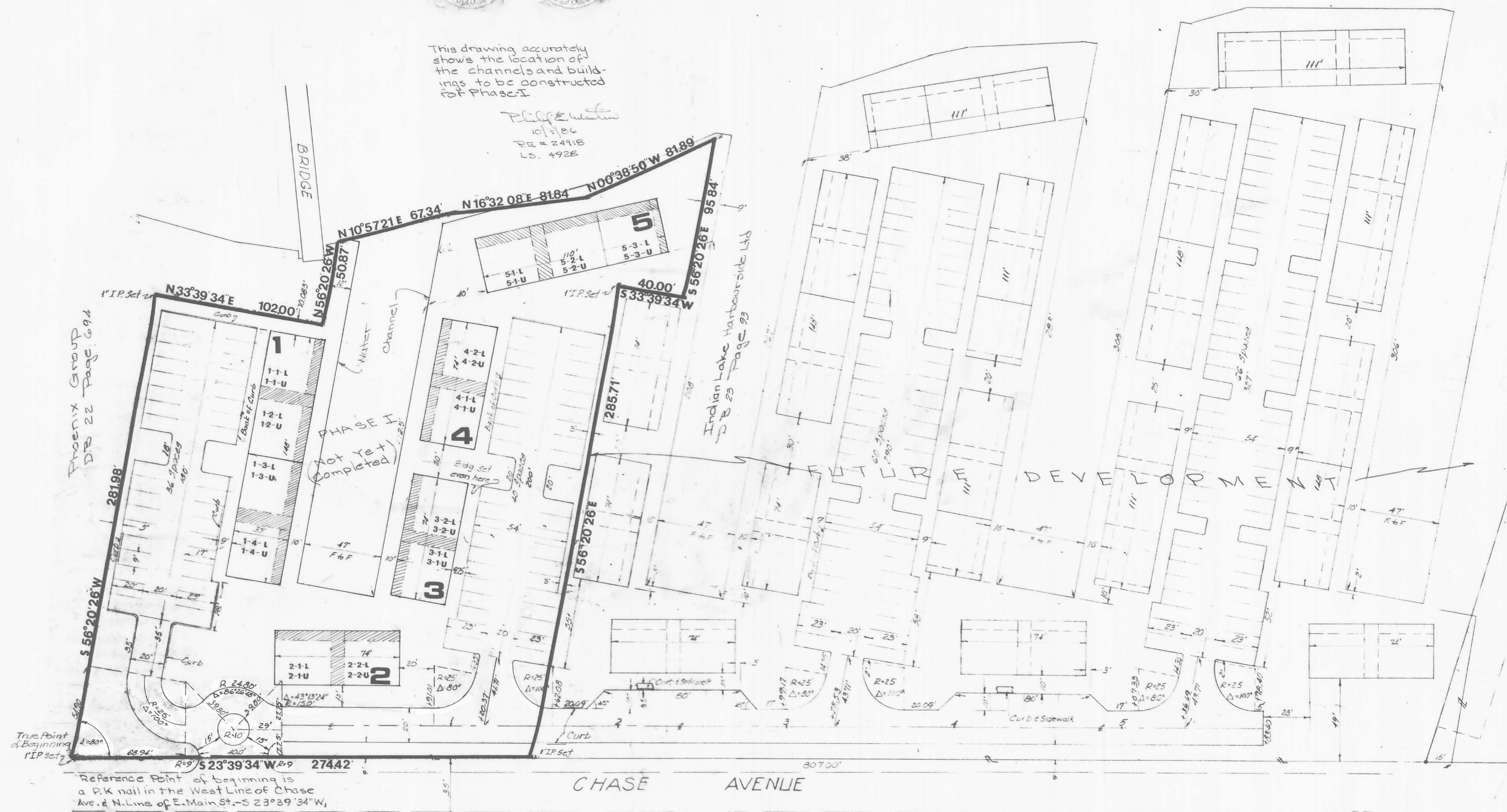

This drawing accurately shows the location of the channels and buildings to be constructed for Phase I.

Philip E. Martin
10/1/86
P.E. # 24918
L.S. 4928



Reference Point of beginning is a P.K. nail in the West Line of Chase Ave. & N. Line of E. Main St. - S 23°39'34" W, 274.42' from the "True Point" of beginning.

UNIT # - 1-1-L (LOWER)
1-1-U (UPPER)
LIMITED COMMON AREA

DESCRIPTION CHECKED
LOGAN CO. ENGINEER
BY *E. Smith* 10-14-86

BOUNDARY PHASE 1 HARBOURSIDE at INDIAN LAKE

SCALE 1" = 30'

110 L.L.
210 Parking Spaces

SITE PLAN

Note: Description is based upon field survey and Ohio Plane Coordinates.

Plat of Phase I, HARBOURSIDE INDIAN LAKE & being part of a 9.57 Acre parcel of land known as Tract #3, surveyed by Leslie H. Geeslin, R.S. #5248 in Feb. 1986, for William R. Reed. Said Phase I contains 2.00 acres and is located in the State of Ohio Village of Russell's Point, in Sec. 36, Town 6S, Range 8E, Washington Twp Logan County, Ohio. Previous Transfer was of 7.42 acres to Indian Lake Harbourside Ltd by deed of record in D.B. 23, Page 93.

TRANSFERRED: 10-14-86
ORC 319.54 FEE PD
ORC 322.02 FEE PD
EXEMPT Y
AUDITOR OF LOGAN COUNTY
John Jones

296726
STATE OF OHIO RECEIVED
OCT 14 1986
TIME 2:06 P.M.
OCT 14 1986
PLAT CABINET
A SLIP 641
CAROLYN COLLINS
LOGAN COUNTY RECORDER