

SUMMARY OF ADDITIONAL RIGHT OF WAY REQUIRED JOB NO.

RICHLAND TOWNSHIP

FED. RD. DIVISION	STATE	PROJECT
2	OHIO	



LOGAN COUNTY
LOG-117-
R/W PLAN

PAR. NO.	OWNER	DEED RECORD		DEED AREA	TO BE ACQUIRED			SHEET NO.	REMARKS	RECORDING DATA		
		VOL.	PAGE		TOTAL TAKE	PR.O. TAKE	NET BLD.G. TAKE			VOL.	PAGE	DATE

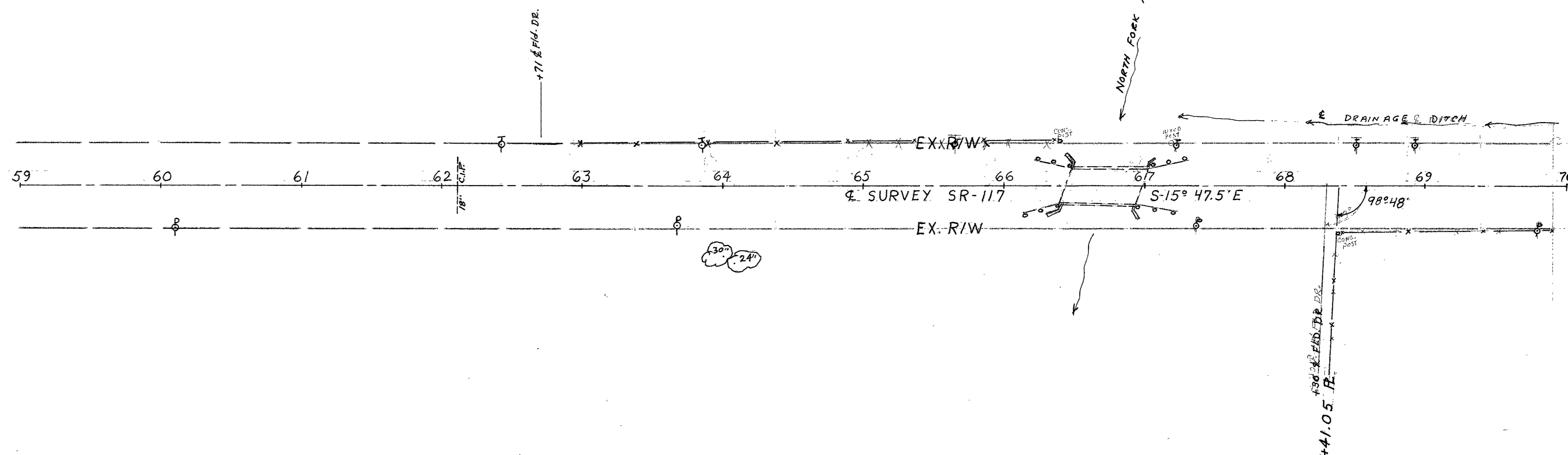

CURVE DATA
 P.I. STA. 77+03.18
 $\Delta = 18^\circ - 33.5' \text{ LT.}$
 $D = 2^\circ - 15'$
 $R = 2546.48'$
 $T = 416.07'$
 $E = 33.77'$
 $L = 824.81'$

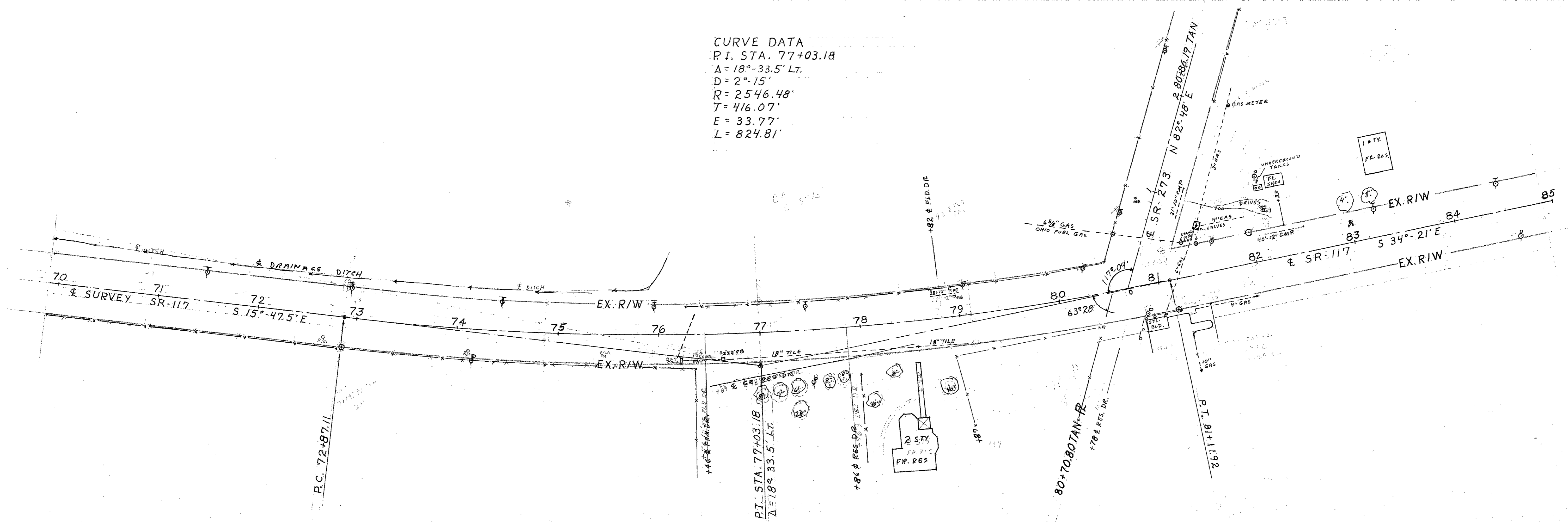

FED. RD. DIVISION	STATE	PROJECT
2	OHIO	

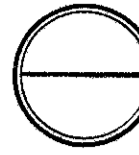

LOGAN COUNTY LOG-117- R/W PLAN

