

STATE OF OHIO

DEPARTMENT OF TRANSPORTATION

LOG-235-09.51

WASHINGTON TOWNSHIP

LOGAN COUNTY

LOGAN COUNTY LOG-235-9.51	OHIO
	F.H.W.A. REGION 5
BRS-654 ()	FEDERAL PROJECT

STATE JOB NO. 07624

ACQUIRING AGENCY
STATE OF OHIO

1987 SPECIFICATIONS

The standard specifications of the State of Ohio, Department of Transportation, including changes and supplemental specifications listed in the proposal shall govern this improvement.

I hereby approve these plans and declare that the making of this improvement will require the closing to traffic of the highway and that detours will be provided as indicated on the plans.

DESIGN DESIGNATION

Current A.D.T. (1988)	=	1460
Design Year A.D.T. (2008)	=	1780
D.H.V. (2007)	=	178
D	=	60 %
T	=	3 %
Design Speed	=	55 MPH
Legal Speed	=	55 MPH
Functional Classification	=	Major Collector

CONVENTIONAL SIGNS

Existing Right of Way	-----
Proposed Right of Way	-----R/W-----
Centerline	-----+-----
Corporation Line	-----/-----
County Line	----- -----
Township Line	----- -----
Fence Line (existing)	-----x-----
Guardrail (existing)	o-o-o-o
Guardrail (proposed)	o-o-o-o
Property Line	-----R-----
Railroad	----- -----
Underground Utility Lines: Telephone	-T-
Power	-P-
Gas	-G-
Utility Poles: Telephone	⊕
Power	⊕
Trees (to be removed)	⊗

INDEX OF SHEETS

Title Sheet	-----	
Centerline Survey Plat	-----	1
Property Map	-----	2
Right-of-Way Plan	-----	3

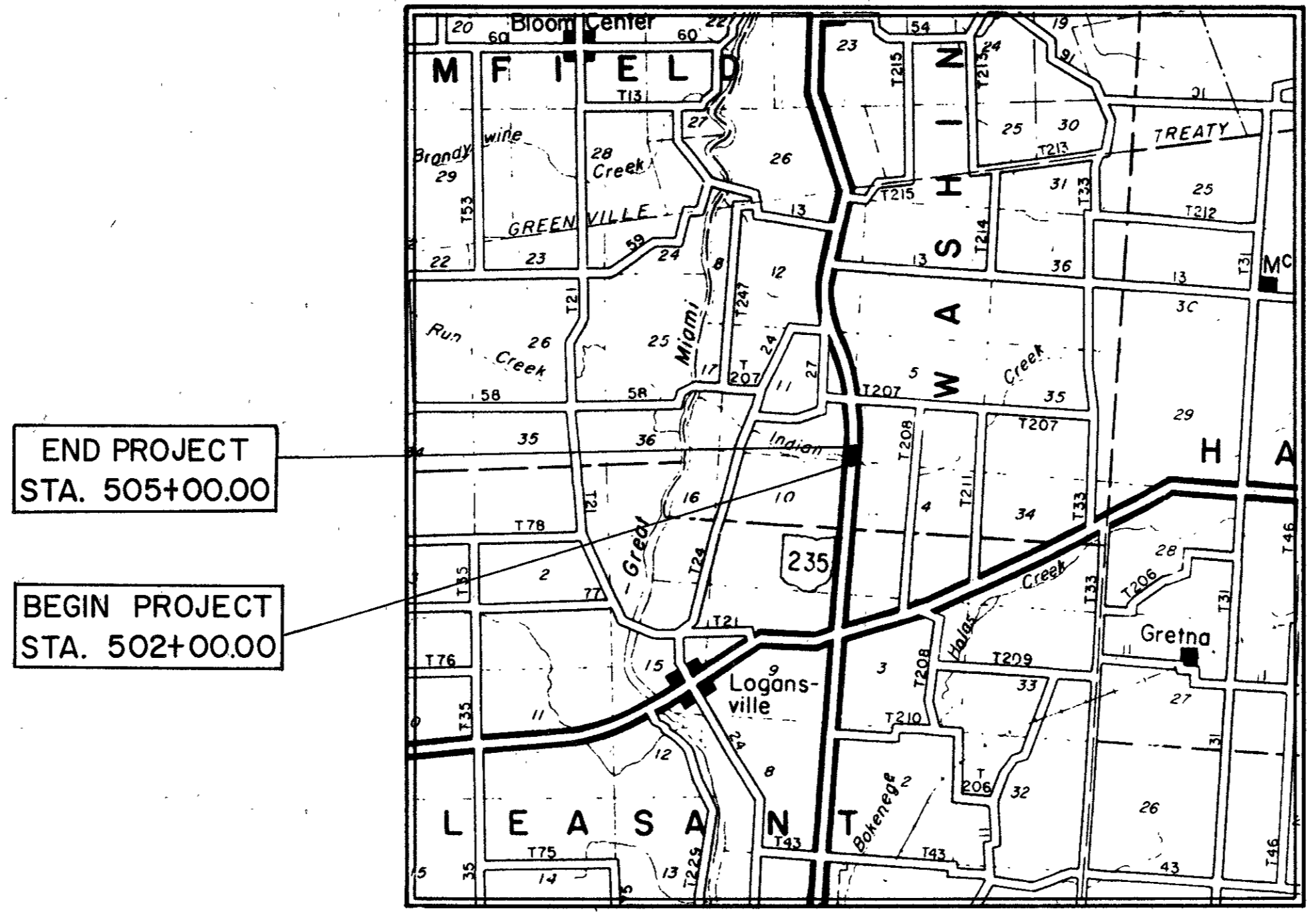

LOCATION MAP

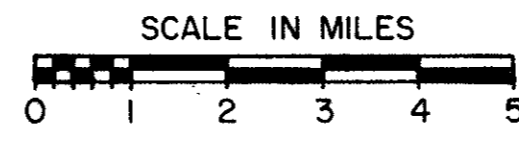

Portion to be improved	-----
State & Federal Routes	=====
Other Roads	-----
Detour Route	-----

SCALES

Plan:	-----	0 10 20 40
Profile: Horizontal	-----	0 10 20
Profile: Vertical	-----	0 5
Cross Section: Horizontal	-----	0 5
Cross Section: Vertical	-----	0 5

UNDERGROUND UTILITIES
TWO WORKING DAYS
BEFORE YOU DIG
Call-800-362-2764 (Toll Free)
OHIO UTILITIES PROTECTION SERVICE
NON-MEMBERS
MUST BE CALLED DIRECTLY

SUPPLEMENTAL SPECIFICATIONS

Approved _____
Date _____ Assistant Deputy Director
for Real Estate

Approved _____
Date _____ Director, Department of Transportation

Plan Prepared By
Jones-Stuckey Ltd., Inc.
1500 West First Avenue
Columbus, Ohio 43212

SUPPLEMENTAL PRINTS OF STANDARD CONSTRUCTION DRAWINGS

DEPARTMENT OF TRANSPORTATION
FEDERAL HIGHWAY ADMINISTRATION

APPROVED: _____

DIVISION ADMINISTRATOR _____ DATE _____

Project: LOG-235-09.51
Date of Letting _____ 19__ Contract No. _____

CENTERLINE SURVEY PLAT

LOG-235-9.51

LOGAN COUNTY
WASHINGTON TWP., T-2, R-14
SECTIONS 5 & 11

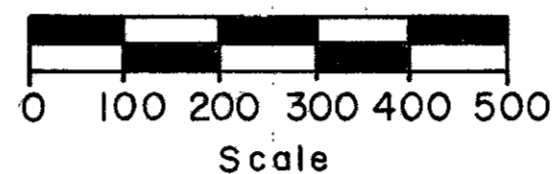

FHWA REGION	STATE	PROJECT
5	OHIO	

LOGAN COUNTY
LOG-235-9.51
STATE JOB NO. 07624
P.F. NO. 1199

18
20

1
3

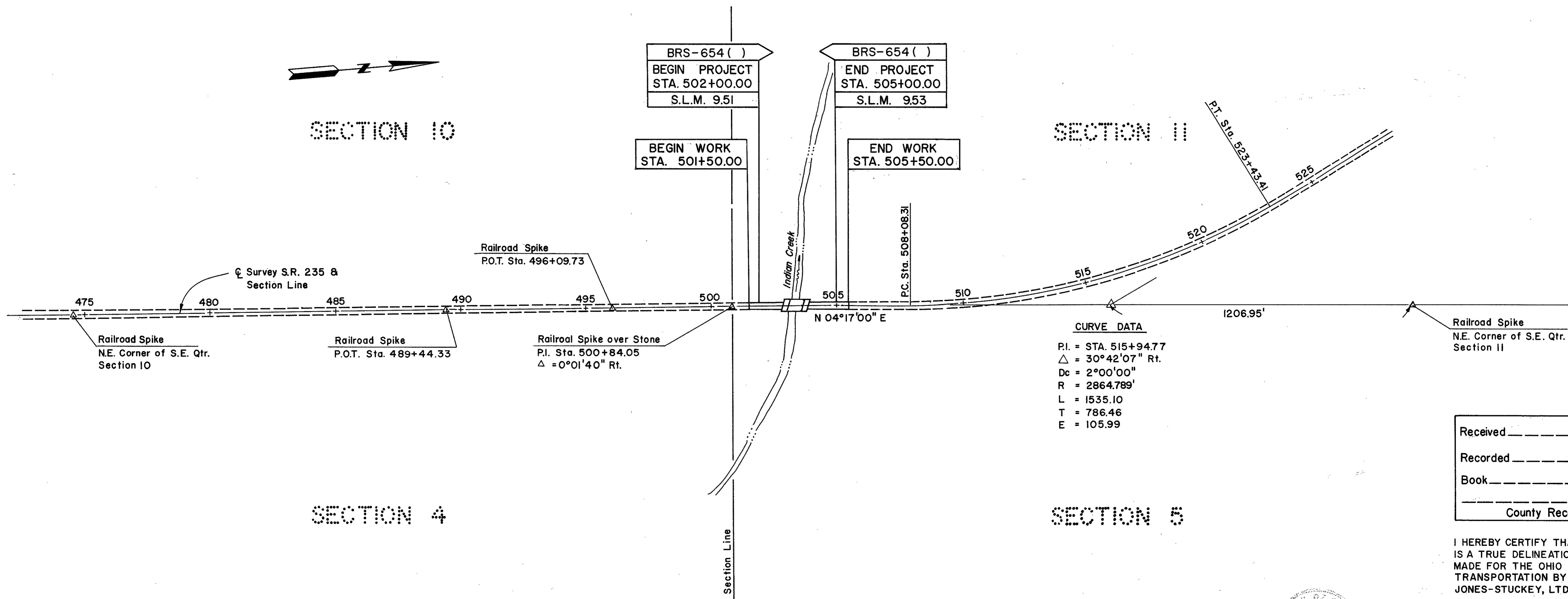

Received _____	19 ____
Recorded _____	19 ____
Book _____	Page ____
County Recorder	

I HEREBY CERTIFY THAT THIS PLAT IS A TRUE DELINEATION OF A SURVEY MADE FOR THE OHIO DEPARTMENT OF TRANSPORTATION BY JONES-STUCKEY, LTD., INC.

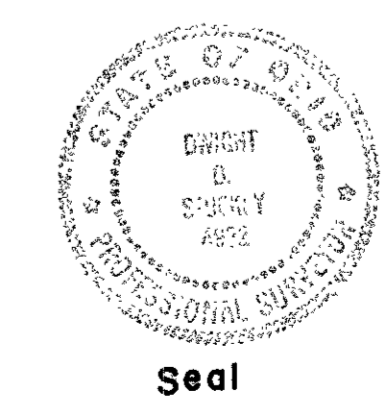

Dwight D. Stucky
 Reg. Surveyor No. 4992 Date 3-1-88

REV.	DATE	DESCRIPTION

PROPERTY MAP

LOG-235-9.51
 LOGAN COUNTY
 WASHINGTON TWP. T-2, R-14
 SECTION 5 & 11

F.H.W.A. REGION	STATE	PROJECT
5	OHIO	

LOGAN COUNTY
 LOG-235-9.51
 STATE JOB NO. 07624
 P.F. NO. 1199

19
20

2
3

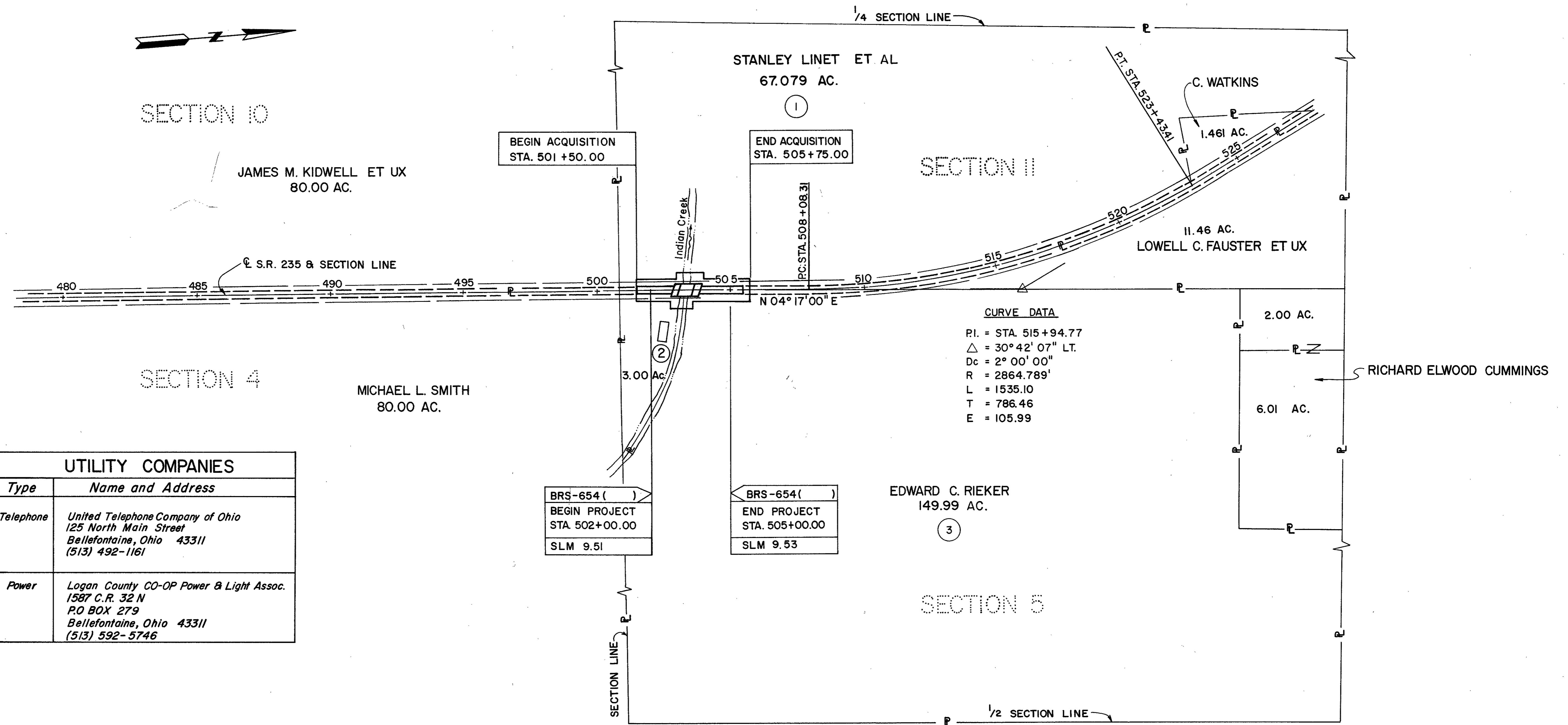
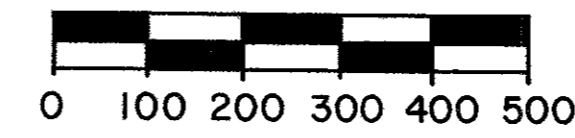

CURVE DATA
 P.I. = STA. 515+94.77
 Δ = 30° 42' 07" LT.
 Dc = 2° 00' 00"
 R = 2864.789'
 L = 1535.10
 T = 786.46
 E = 105.99

UTILITY COMPANIES	
Type	Name and Address
Telephone	United Telephone Company of Ohio 125 North Main Street Bellefontaine, Ohio 43311 (513) 492-1161
Power	Logan County CO-OP Power & Light Assoc. 1587 C.R. 32 N PO BOX 279 Bellefontaine, Ohio 43311 (513) 592-5746

BRS-654 ()	BRS-654 ()
BEGIN PROJECT STA. 502+00.00	END PROJECT STA. 505+00.00
SLM 9.51	SLM 9.53

REV.	DATE	DESCRIPTION

Stanley E. and Carolyn N. Linet

FHWA REGION	STATE	PROJECT
5	OHIO	

20
20
3
3

LOGAN COUNTY
LOG-235-9.51
STATE JOB NO. 076240

END R/W ACQUISITION
STA. 505+75.00

BRS-654 ()
END PROJECT
STA. 505+00.00

BRS-654 ()
BEGIN PROJECT
STA. 502+00.00

BEGIN R/W ACQUISITION
STA. 501+50.00

TOTAL 0.390 Ac.
PRO 0.293 Ac.
NET 0.097 Ac.

TOTAL 0.235 Ac.
PRO 0.175 Ac.
NET 0.060 Ac.

TOTAL 0.156 Ac.
PRO 0.117 Ac.
NET 0.039 Ac.

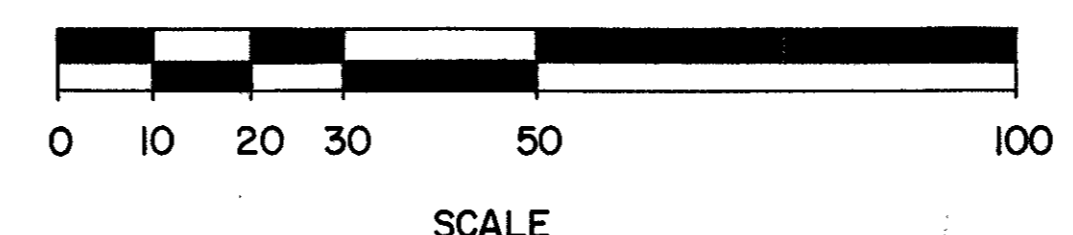

TOTAL NUMBER OF:
3 OWNERSHIPS
0 TOTAL TAKES
0 OWNERSHIPS WITH STRUCTURES INVOLVED
0 OWNERSHIPS WITH "P" ITEM

SUMMARY OF ADDITIONAL RIGHT OF WAY

PARCEL NO.	OWNER	SHEET NO.	OWNER RECORD		RECORD AREA	TOTAL PRO.	GROSS TAKE	PRO. IN TAKE	NET TAKE	NET RESIDUE		TYPE FUND	REMARKS	AS ACQUIRED	
			BOOK	PAGE						LEFT	RIGHT			BOOK	PAGE
1	Stanley E. and Carolyn N. Linet	3	284	422	67.079	1.940	0.390	0.293	0.097						
IT	" " " " " "	3					0.015	-	0.015				Construct Field Drive	74	200
I-X	" " " " " "	3					0.057	-	0.057				Regrade Channel	74	204
2	Cecil, Jr. and Margaret Jane Horne	3	397	206	3.00	0.165	0.156	0.117	0.039					70	99
2T	" " " " " "	3					0.007	-	0.007				Construct Residential Drive		
2-X	" " " " " "	3					0.026	-	0.026				Regrade Channel	70	100
3	Edward C. Rieker	3	356	398	149.99	4.060	0.235	0.175	0.060					70	102
3-X	" " " " " "	3					0.032	-	0.032				Regrade Channel	70	103

Donald D. Steuber
Registered Surveyor No. 4992
3-1-88
Date

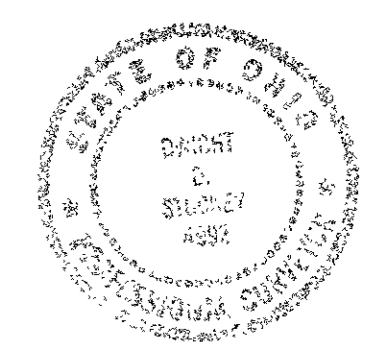

REV.	DATE	DESCRIPTION