

| FHWA REGION | STATE | PROJECT |
|-------------|-------|---------|
| 5           | OHIO  |         |

LOGAN COUNTY  
LOG - 274 - 00.33  
LOG - 274 - 02.44

WILSON ANDERSON & PATRICIA ANN ANDERSON H & W

|        | Net   | P.R.O. | Total |
|--------|-------|--------|-------|
| Sec.12 | 0.106 | 0.207  | 0.313 |
| Sec.13 | 0.098 | 0.244  | 0.342 |
| Total  | 0.204 | 0.451  | 0.655 |

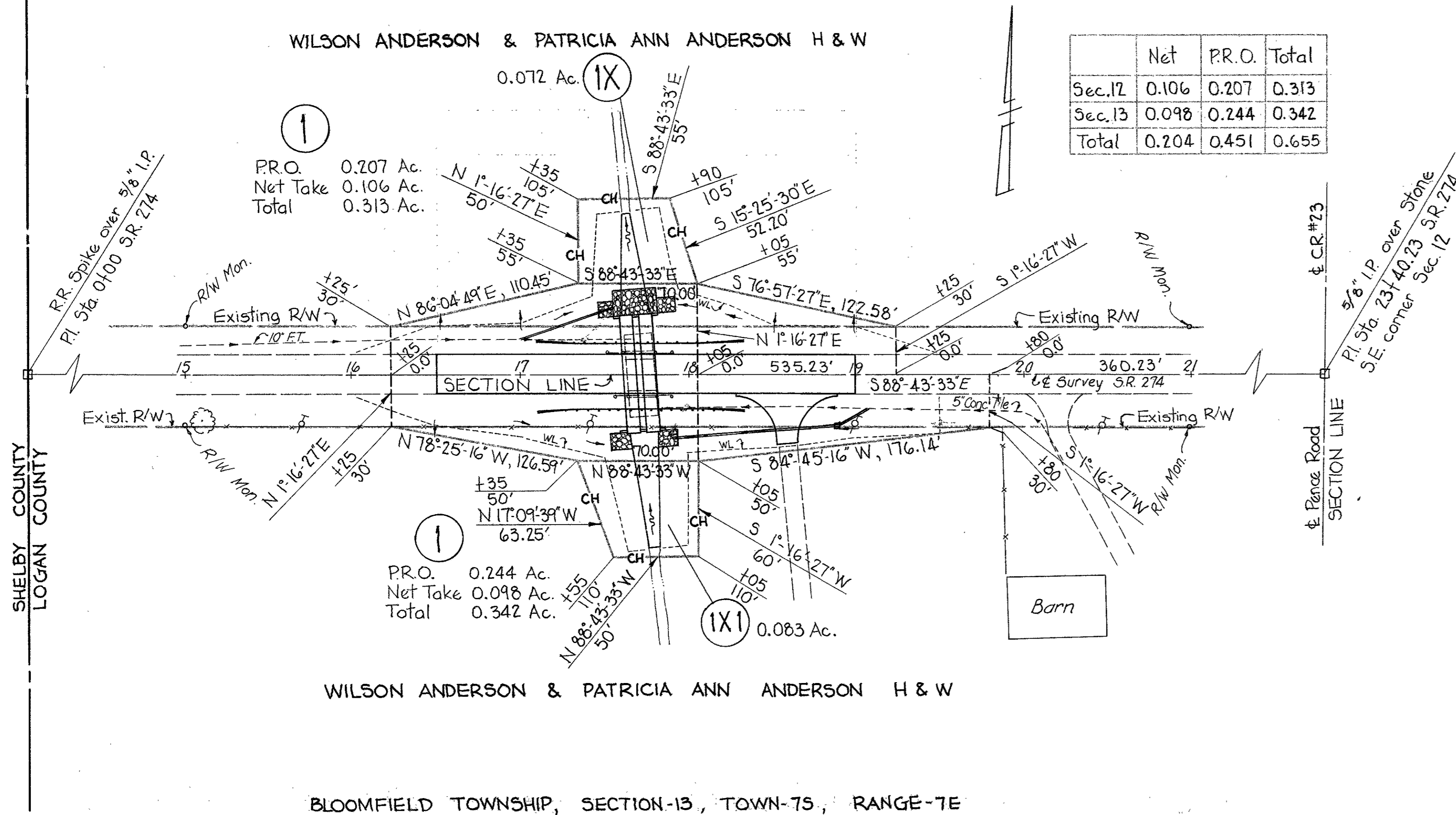

WILSON ANDERSON & PATRICIA ANN ANDERSON H & W

### SUMMARY of ADDITIONAL RIGHT OF WAY REQUIRED

TOTAL NUMBER of OWNERS 3 NUMBER of STRUCTURE PARCELS 0  
Job Number 130850

| FUNDS | PAR. No. | OWNER                      | DEED RECORD |      | RECORD AREA          | TOTAL P.R.O.         | TO BE ACQUIRED |                |          | NET RESIDUE |                  | SHEET No.        | REMARKS                          |
|-------|----------|----------------------------|-------------|------|----------------------|----------------------|----------------|----------------|----------|-------------|------------------|------------------|----------------------------------|
|       |          |                            | VOL.        | PAGE |                      |                      | TOTAL TAKE     | P.R.O. in TAKE | NET TAKE | BLDG.       | LEFT             |                  |                                  |
|       | 1        | WILSON ANDERSON ET UX      | 338         | 772  | 110 <sup>+</sup> Ac. | 4.1 <sup>+</sup> Ac. | 0.655          | 0.451          | 0.204    |             | 38 <sup>+</sup>  | 68 <sup>+</sup>  |                                  |
|       | 1X       | "                          | 338         | 769  |                      |                      | 0.072          |                | 0.072    |             |                  |                  |                                  |
|       | 1X1      | "                          |             |      |                      |                      | 0.083          |                | 0.083    |             |                  |                  |                                  |
|       | 2        | ROY M. DAVIS ET UX         | 340         | 151  | 198 <sup>+</sup> Ac. | 1.4 <sup>+</sup> Ac. | 0.252          | 0.193          | 0.059    |             | 79 <sup>+</sup>  | 39 <sup>+</sup>  | Vol. 340 Pg. 938 Parcel One Only |
|       | 2X       | "                          |             |      |                      |                      | 0.055          |                | 0.055    |             |                  |                  |                                  |
|       | 3        | NORMAN J. WILDERMUTH ET UX | 188         | 552  | 558 <sup>+</sup> Ac. | 6.6 <sup>+</sup> Ac. | 0.282          | 0.193          | 0.089    |             | 356 <sup>+</sup> | 196 <sup>+</sup> |                                  |
|       | 3X       | "                          |             |      |                      |                      | 0.082          |                | 0.082    |             |                  |                  |                                  |

BLOOMFIELD TOWNSHIP, SECTION-13, TOWN-75, RANGE-7E

BLOOMFIELD TOWNSHIP, SECTION-8, TOWN-7, RANGE-8E

BLOOMFIELD TOWNSHIP, SECTION-9, TOWN-7, RANGE-8E

ROY M. DAVIS & JOSEPHINE A. DAVIS H & W

NORMAN J. WILDERMUTH & LEONA C. WILDERMUTH H & W

#### TOTALS - PARCEL 3

|         | Net   | P.R.O. | Total |
|---------|-------|--------|-------|
| Sec. 9  | 0.059 | 0.102  | 0.161 |
| Sec. 17 | 0.030 | 0.091  | 0.121 |
| Total   | 0.089 | 0.193  | 0.282 |

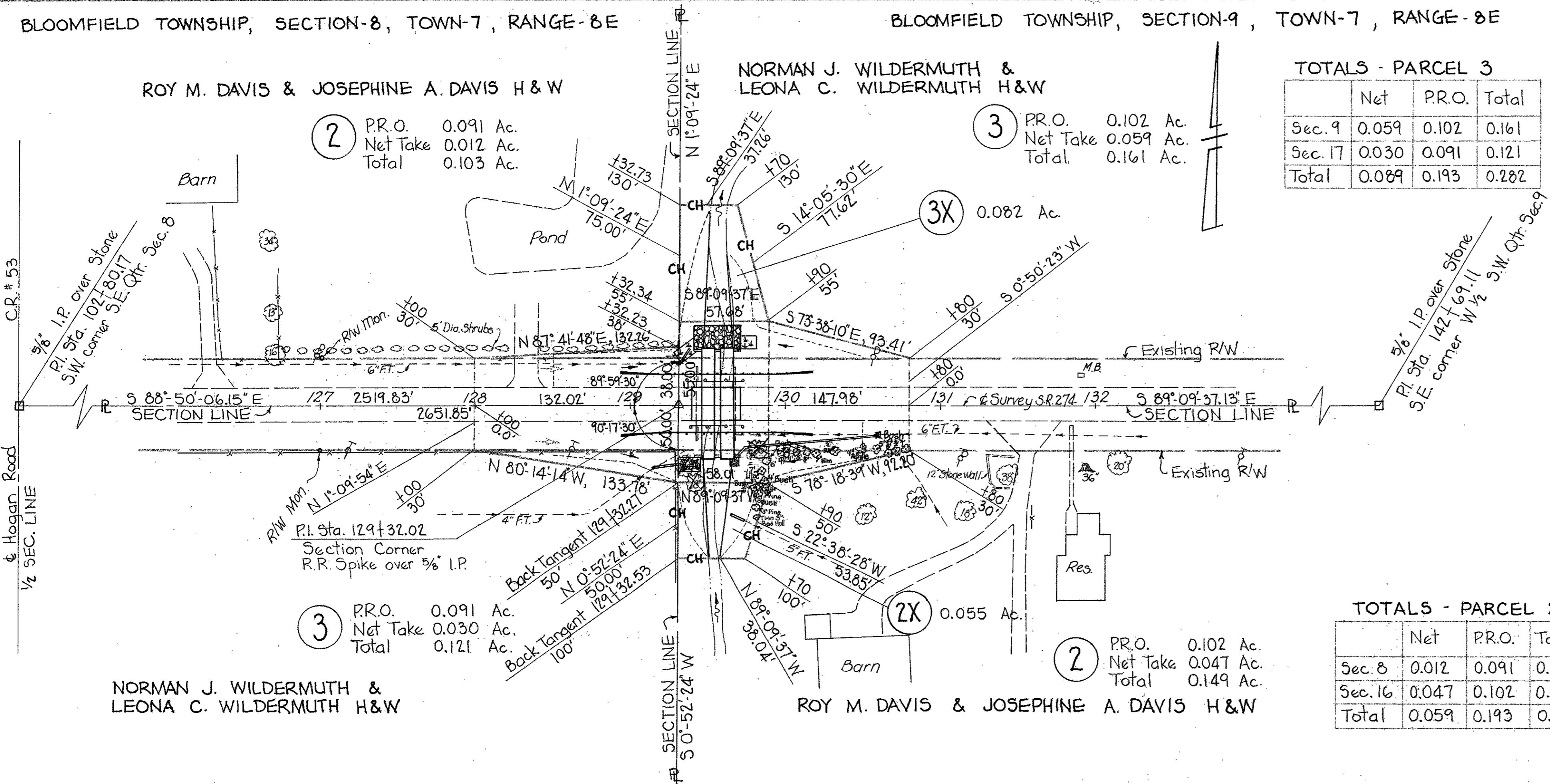

NORMAN J. WILDERMUTH & LEONA C. WILDERMUTH H & W

ROY M. DAVIS & JOSEPHINE A. DAVIS H & W

#### TOTALS - PARCEL 2

|         | Net   | P.R.O. | Total |
|---------|-------|--------|-------|
| Sec. 8  | 0.012 | 0.091  | 0.103 |
| Sec. 16 | 0.047 | 0.102  | 0.149 |
| Total   | 0.059 | 0.193  | 0.252 |

|                 |                             |
|-----------------|-----------------------------|
| COMPLETION DATE | 12-8-77                     |
| REVISION DATE   | 10-25-78                    |
| DESCRIPTION     | PAR. 1 ADD. DEED REF. ADDED |

BLOOMFIELD TOWNSHIP, SECTION-17, TOWN-7, RANGE-8E

BLOOMFIELD TOWNSHIP, SECTION-16, TOWN-7, RANGE-8E