

STATE OF OHIO  
DEPARTMENT OF TRANSPORTATION  
**LOG-274-4.81**  
WASHINGTON TOWNSHIP  
LOGAN COUNTY  
**RIGHT OF WAY**

**PROJECT DESCRIPTION**  
IMPROVEMENT OF 0.23 MILE OF STATE ROUTE  
274 BY SETTING BACK A DEEP DITCH

**ACQUIRING AGENCY:** STATE OF OHIO

FEDERAL PROJECT NO.  
PID NO. 16049  
STATE JOB NO. 073380

**INDEX OF SHEETS:**  
TITLE SHEET  
PROPERTY MAP  
SUMMARY SHEET  
DETAIL PLAN SHEET

1  
2  
3

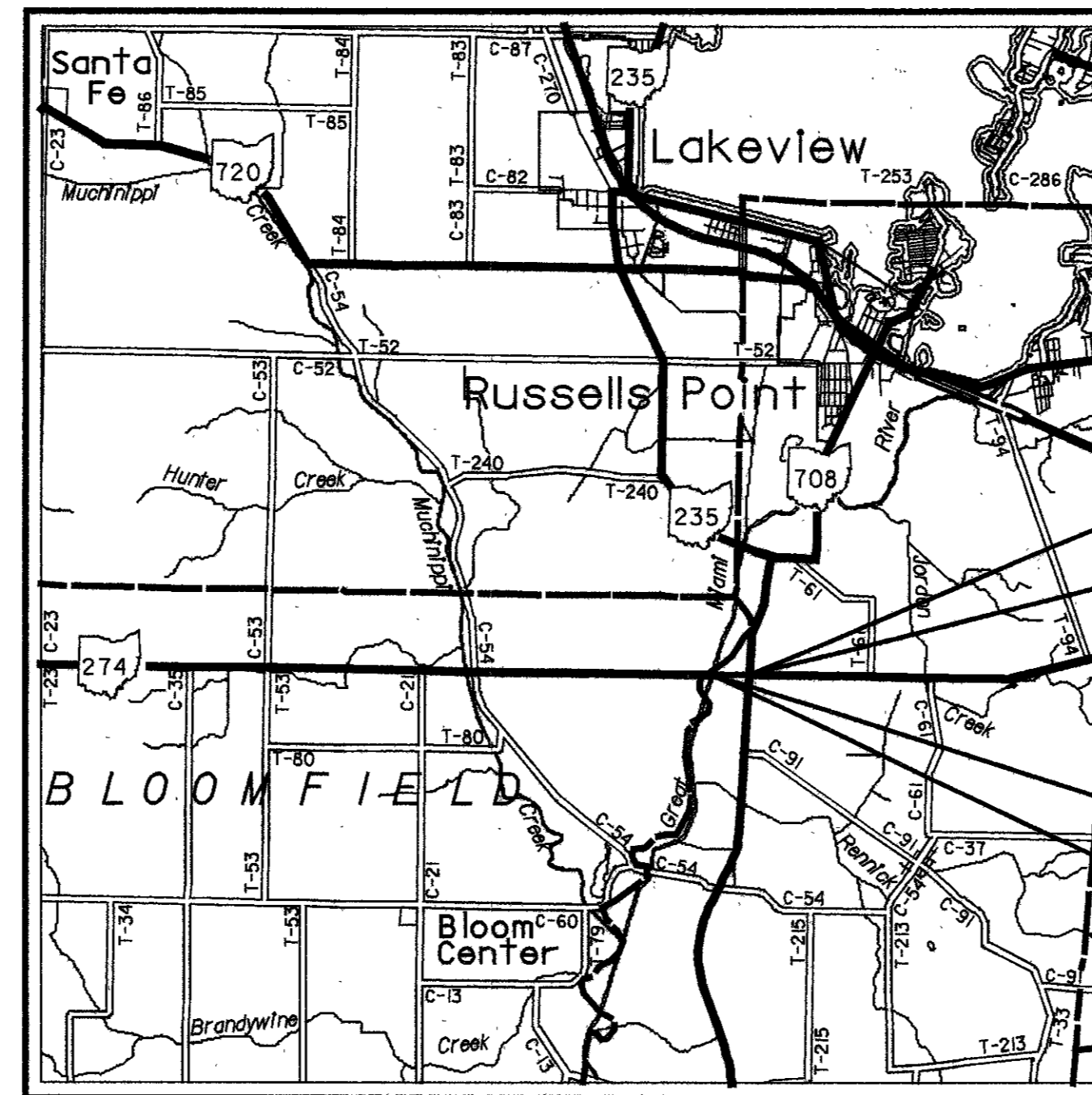

**1995 SPECIFICATIONS**

THE STANDARD SPECIFICATIONS OF THE STATE OF OHIO, DEPARTMENT OF TRANSPORTATION, INCLUDING CHANGES AND SUPPLEMENTAL SPECIFICATIONS LISTED IN THE PROPOSAL SHALL GOVERN THIS IMPROVEMENT.

I HEREBY APPROVE THESE PLANS AND DECLARE THAT THE MAKING OF THIS IMPROVEMENT WILL NOT REQUIRE THE CLOSING OF THE ROAD.

**LOCATION MAP**

SCALE IN MILES

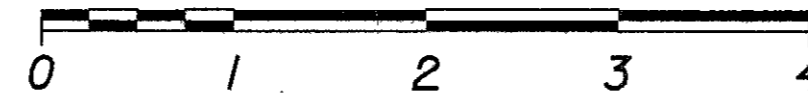

PORTION TO BE IMPROVED -----  
STATE & FEDERAL ROUTES -----  
OTHER ROADS -----

RIGHT-OF-WAY PLANS -----

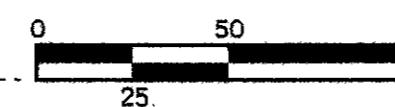

**UNDERGROUND UTILITIES**  
TWO WORKING DAYS  
**BEFORE YOU DIG**  
CALL 1-800-362-2764 (TOLL FREE)  
OHIO UTILITIES PROTECTION SERVICE  
NON-MEMBERS  
MUST BE CALLED DIRECTLY

PLAN PREPARED BY:  
DISTRICT SEVEN  
QUALITY ASSURANCE

APPROVED \_\_\_\_\_  
DATE \_\_\_\_\_ ASSISTANT DEPUTY DIRECTOR,  
OFFICE OF REAL ESTATE

APPROVED \_\_\_\_\_  
DATE \_\_\_\_\_ DIRECTOR, DEPARTMENT OF  
TRANSPORTATION

TITLE SHEET

LOG-274-4.81

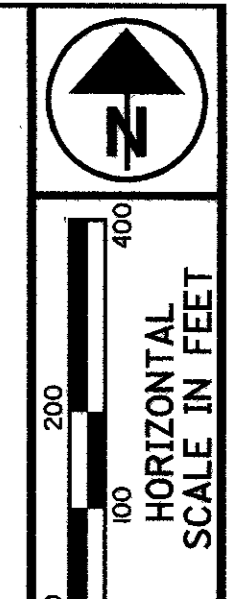

PID NO.  
16049

PROPERTY MAP

LOG-274-4.81

1/3  
2  
15

# LOG-274-4.81

## WASHINGTON TOWNSHIP

### LOGAN COUNTY

#### SEC. 11 & 14 T7S R8E

- STRUCTURE KEY**
- OUT BUILDINGS
  - RESIDENCES
  - STANDARD HIGHWAY EASMENT

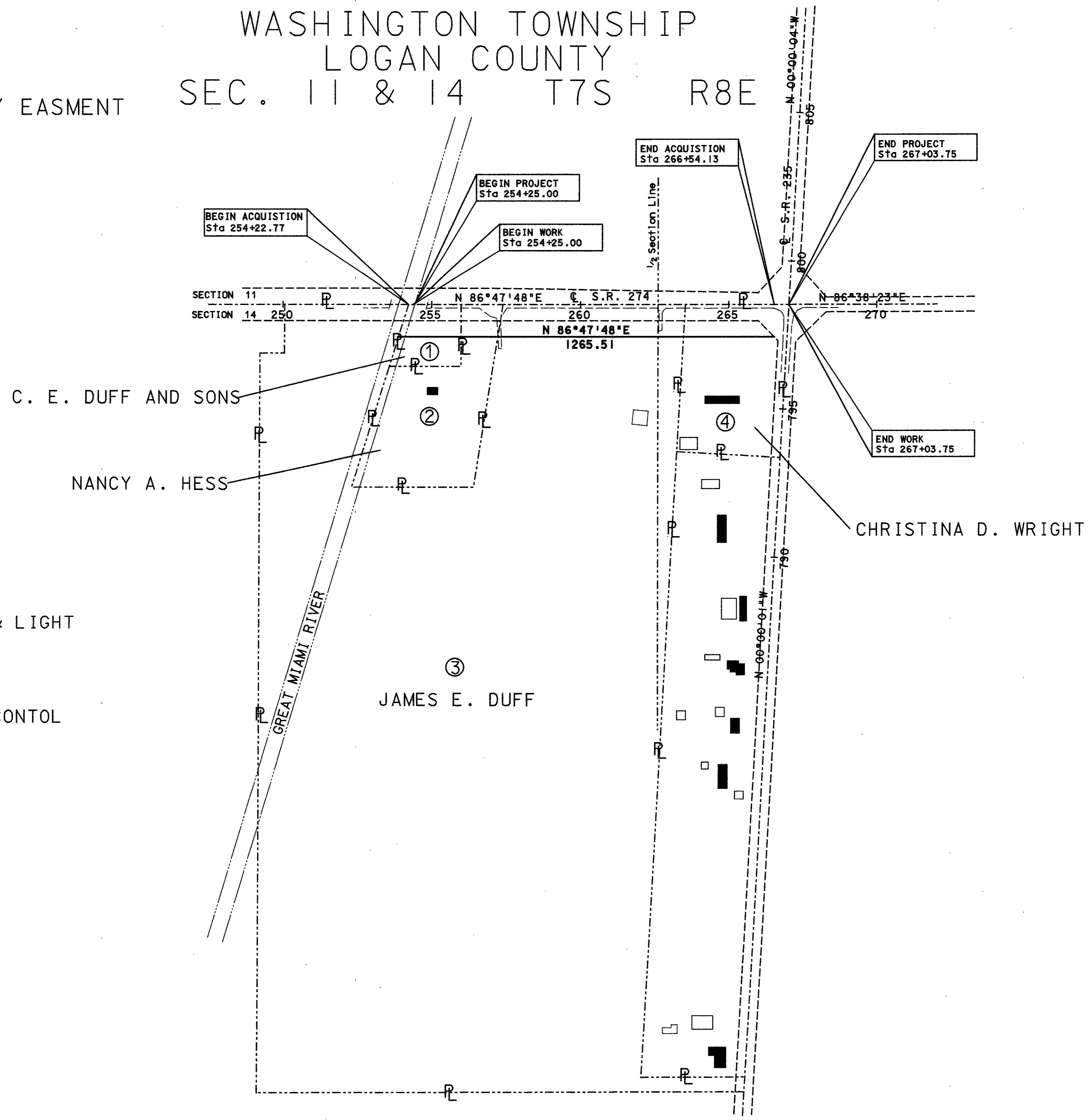

### UTILITIES

SPRINT UNITED  
125 N. MAIN ST.  
SIDNEY, OHIO 45365  
CONTACT: L. PINKERTON

LOGAN CO. COOPERATIVE POWER & LIGHT  
1587 C. R. 32 NORTH  
BELLEFONTAINE, OHIO 45311  
CONTACT: D. YANCIK

INDIAN LAKE WATER POLLUTION CONTOL  
8160 S. R. 708  
RUSSELS POINT, OHIO 43348  
CONTACT: GARIS PUGH

RUSSELS POINT WATER  
P. O. BOX 356  
RUSSELS POINT, OHIO 43348  
(513) 843-2294

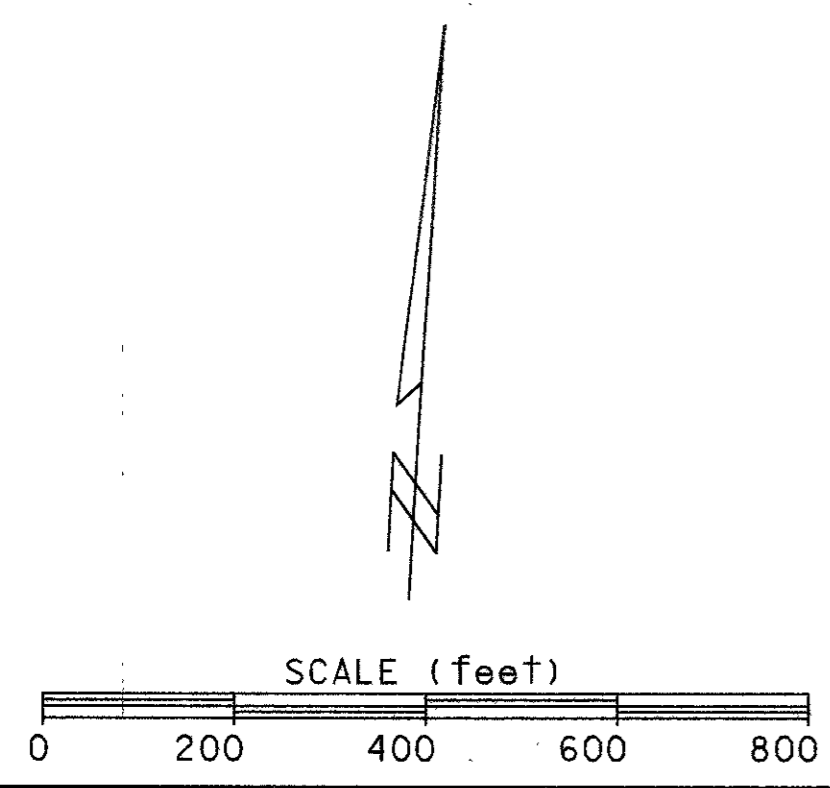

Property map 10/01/97  
Last revision 5/28/98

TOTAL NUMBER OF :

- 4 OWNERSHIPS
- 0 TOTAL TAKES
- 0 OWNERSHIPS WITH STRUCTURES INVOLVED
- 0 OWNERSHIPS WITH "P" ITEMS

# SUMMARY OF ADDITIONAL RIGHT OF WAY

PARCEL NO.	OWNER	SHEET NO.	OWNERS BOOK	RECORD PAGE	AUDITOR'S PARCEL	RECORD AREA(AC.)	TOTAL P.R.O.	GROSS TAKE	P.R.O. IN TAKE	NET TAKE	STRUC-TURE	NET RESIDUE		TYPE FUND	REMARKS AND PERSONALTY	AS ACQUIRED	
												LEFT	RIGHT			BOOK	PAGE
1	C.E. DUFF AND SONS	3	205	221	51-045-00-00-31	1.00	0.233	0.488	0.233	0.255	N		0.512	STATE		OR 309	682
2	NANCY A. HESS	3	372	172	51-045-00-00-30	4.13	0.171	0.332	0.171	0.161	N		3.798	STATE		OR 311	122
3	JAMES E. DUFF	3	119	562	51-045-00-00-29	74.32	1.338	1.565	0.779	0.786	N		72.196	STATE		OR 309	684
4	CHRISTINA D. WRIGHT	3	146	34	51-045-00-00-32.00	4.09	0.816	0.768	0.416	0.352	N		2.922	STATE		OR 323	793

FEDERAL PROJECT NO.

PID NO. 16049

STATE JOB NO. 073380

SUMMARY OF ADDITIONAL RIGHT OF WAY

LOG-274-4.81

2 / 3

3 / 15

REV. DATE DESCRIPTION

c:\w\sum.dgn 10JUL97  
Last revision 8JUL97

WASHINGTON TOWNSHIP SECTION 11 T7S R8E

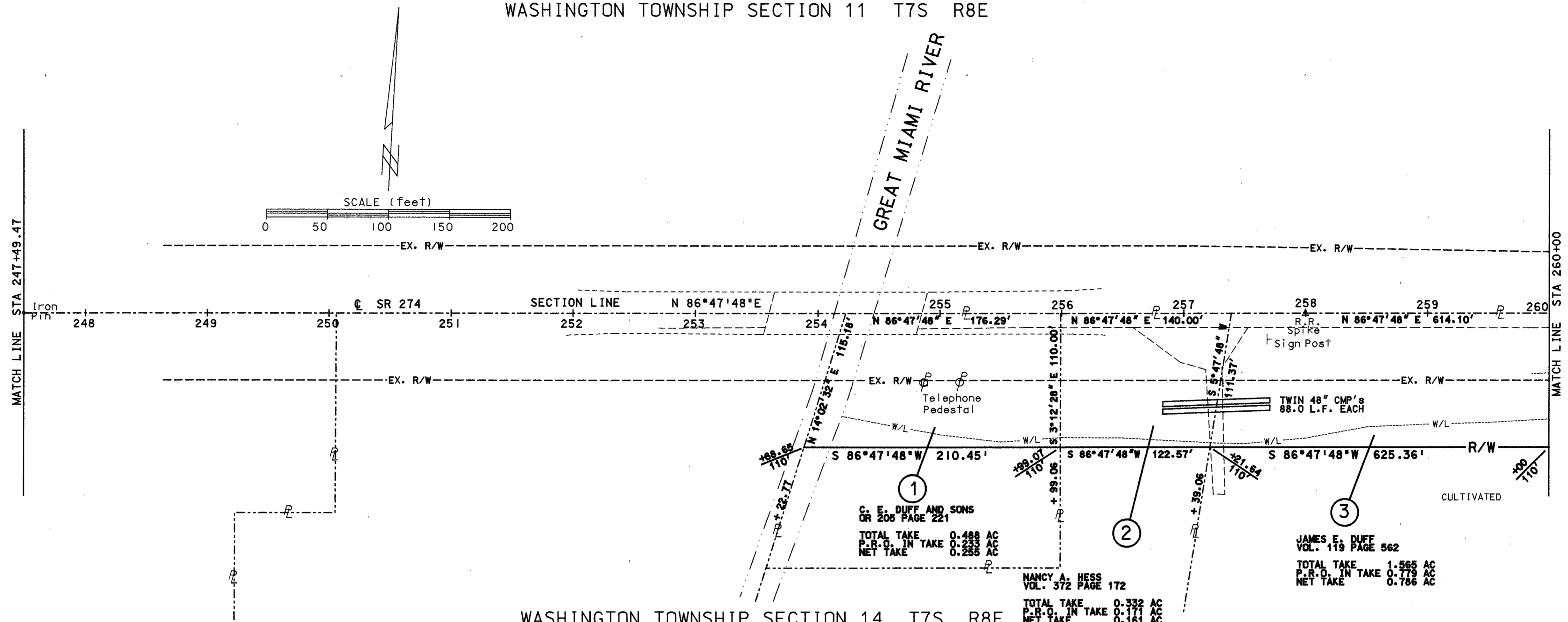

WASHINGTON TOWNSHIP SECTION 14 T7S R8E  
WASHINGTON TOWNSHIP SECTION 11 T7S R8E

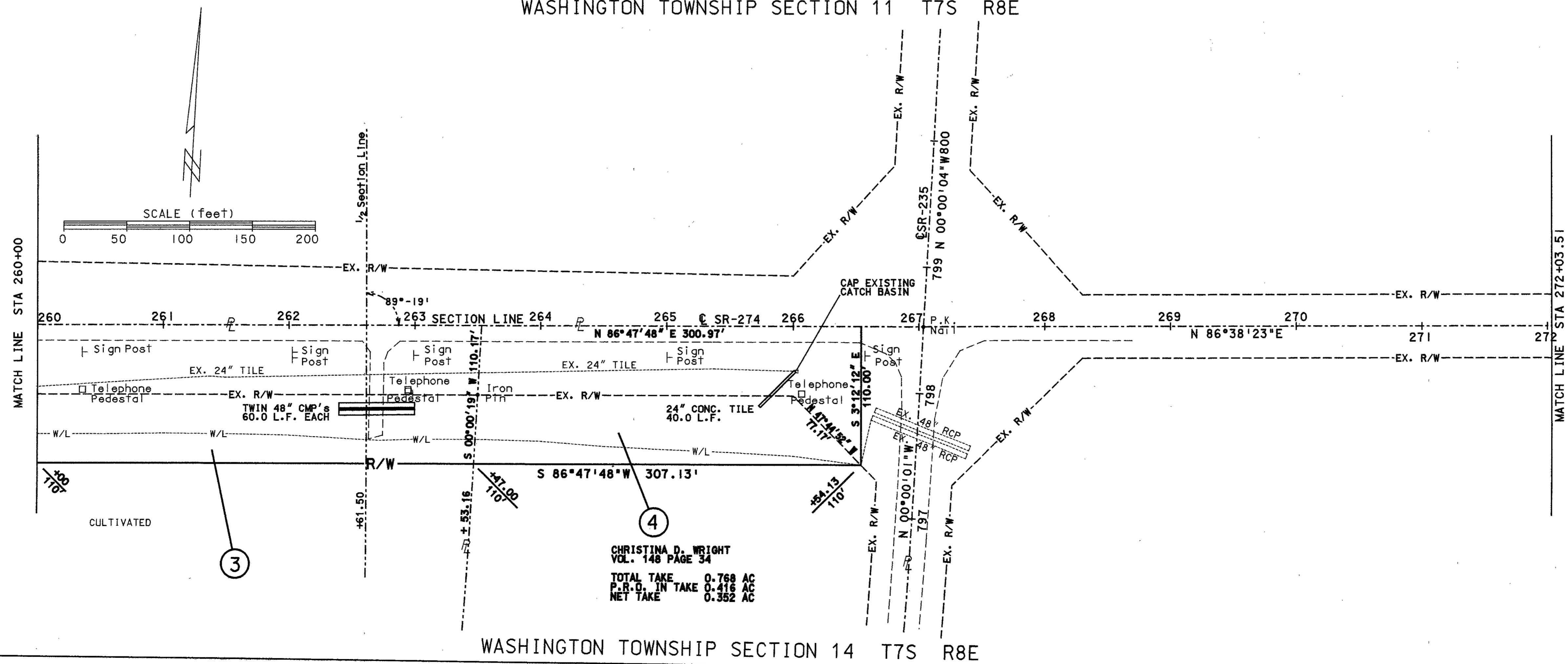

WASHINGTON TOWNSHIP SECTION 14 T7S R8E

PID NO. 16049

RIGHT OF WAY PLAN  
STA 247+49.47 TO STA 272+03.51

LOG-274-4.81

3/3

4/15

101-dp (04/15/97)  
Last revision: 25JAN98