

# LOG-292-6.21

## PART OF V.M.S. 7288

### PERRY TOWNSHIP

### LOGAN COUNTY

THE PROPOSED RIGHT-OF-WAY SHALL BE REFERENCED FROM THE CENTERLINE OF RIGHT-OF-WAY.

ADJUSTABLE CENTERLINE MONUMENTS, REFERENCE MONUMENTS AND RIGHT-OF-WAY MONUMENTS ARE SHOWN ON STANDARD CONSTRUCTION DRAWING RM 1.1M (REV. 4-8-97) OF THE OHIO DEPARTMENT OF TRANSPORTATION. THE PLACING OF THE MONUMENTS SHALL BE UNDER THE DIRECTION OF A REGISTERED SURVEYOR AND ARE TO BE SET, AS SHOWN, BY THE HIGHWAY CONTRACTOR AT THE TIME OF CONSTRUCTION. ANY ALTERATIONS, WITH PRIOR APPROVAL OF THE OHIO DEPARTMENT OF TRANSPORTATION SHALL BE NOTED AND O.D.O.T. SHALL BE NOTIFIED OF THE NEW LOCATION.

NOTE: THE EXISTING R/W WIDTH OF THIS PORTION OF S.R. 292 IS BASED ON OHIO ROAD LAW FOR YEAR OF 1836 (SEE COUNTY COMMISSIONERS JOURNAL VOL. 5, PAGE 90)

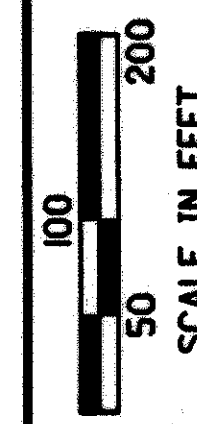
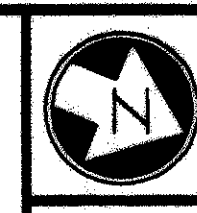

P.I.D. NO. **19986**

R/W DESIGNER: **RLM**  
R/W REVIEWER: **MOB**

CENTERLINE SURVEY PLAT

LOG-292-6.21

42  
52

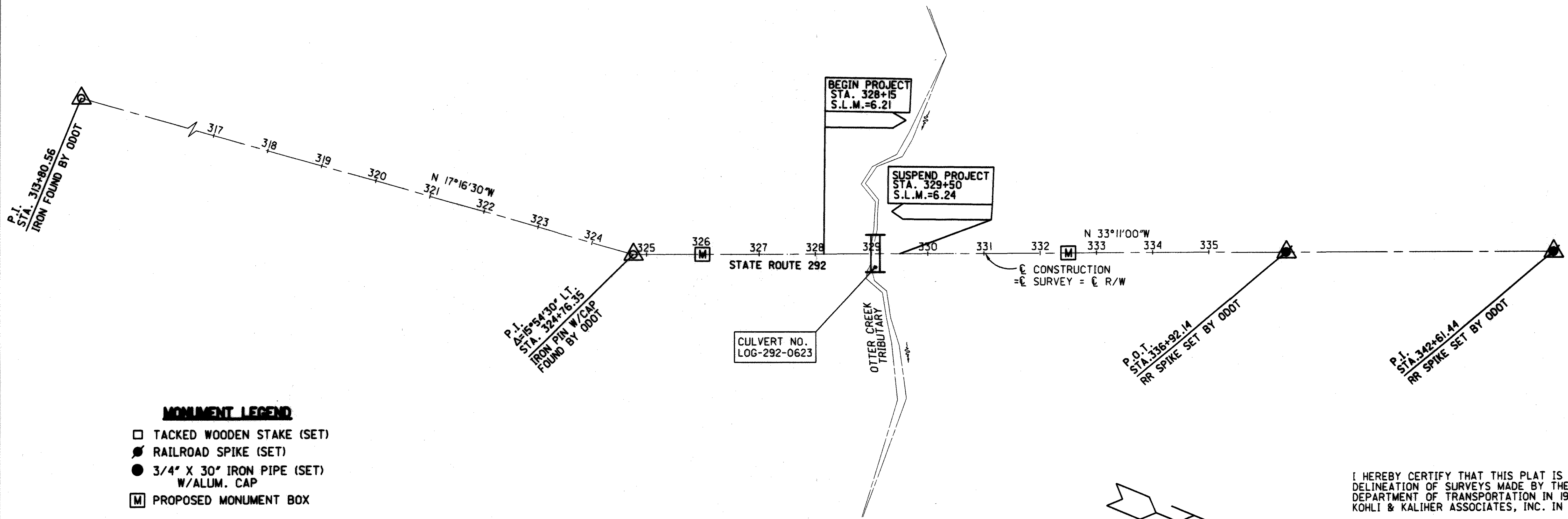

**MONUMENT LEGEND**

- TACKED WOODEN STAKE (SET)
- RAILROAD SPIKE (SET)
- 3/4" X 30" IRON PIPE (SET) W/ALUM. CAP
- PROPOSED MONUMENT BOX

MONUMENTS TO BE SET DURING CONSTRUCTION	
STATION	ADJUSTABLE MONUMENT
☉ STA. 326+00	I
☉ STA. 332+50	I

**BASIS OF BEARINGS**

ALL BEARINGS SHOWN ARE FOR PROJECT USE ONLY. THE BEARING OF N 33°11'01"W FOR THE SUBJECT CENTERLINE IS TAKEN FROM G.P.S. OBSERVATIONS PROVIDED TO KOHLI & KALIHER BY THE OHIO DEPARTMENT OF TRANSPORTATION SURVEY DEPARTMENT, DISTRICT 7, DATED 1999.

I HEREBY CERTIFY THAT THIS PLAT IS A TRUE DELINEATION OF SURVEYS MADE BY THE OHIO DEPARTMENT OF TRANSPORTATION IN 1999 AND BY KOHLI & KALIHER ASSOCIATES, INC. IN 2000.

THE ESTABLISHMENT OF THE PROPERTY LINES AND EXISTING RIGHT-OF-WAY LINES SHOWN ON THIS PLAN AS OF THIS DATE WAS PERFORMED BY ME OR UNDER MY DIRECT SUPERVISION.

BY Michael G. Guethner  
SURVEYOR'S NAME  
SURVEYOR NO. 6661 DATE April 24, 2001

RECEIVED \_\_\_\_\_, 200\_\_  
RECORDED \_\_\_\_\_, 200\_\_  
BOOK \_\_\_\_\_ PAGE \_\_\_\_\_  
\_\_\_\_\_  
COUNTY RECORDER



Vep\log292\cl\survey\plat.dwg, 04/24/01 09:43:59 AM

# LOG-292-8.35

## PART OF V.M.S. 5089

### PERRY TOWNSHIP

### LOGAN COUNTY

THE PROPOSED RIGHT-OF-WAY SHALL BE REFERENCED FROM THE CENTERLINE OF RIGHT-OF-WAY.

ADJUSTABLE CENTERLINE MONUMENTS, REFERENCE MONUMENTS AND RIGHT-OF-WAY MONUMENTS ARE SHOWN ON STANDARD CONSTRUCTION DRAWING RM 1.M (REV. 4-8-97) OF THE OHIO DEPARTMENT OF TRANSPORTATION. THE PLACING OF THE MONUMENTS SHALL BE UNDER THE DIRECTION OF A REGISTERED SURVEYOR AND ARE TO BE SET, AS SHOWN, BY THE HIGHWAY CONTRACTOR AT THE TIME OF CONSTRUCTION. ANY ALTERATIONS, WITH PRIOR APPROVAL OF THE OHIO DEPARTMENT OF TRANSPORTATION SHALL BE NOTED AND O.D.O.T. SHALL BE NOTIFIED OF THE NEW LOCATION.

NOTE: THE EXISTING R/W WIDTH OF THIS PORTION OF S.R. 292 IS BASED ON OHIO ROAD LAW FOR YEAR OF 1836 (SEE COUNTY COMMISSIONERS JOURNAL VOL. 5, PAGE 90)

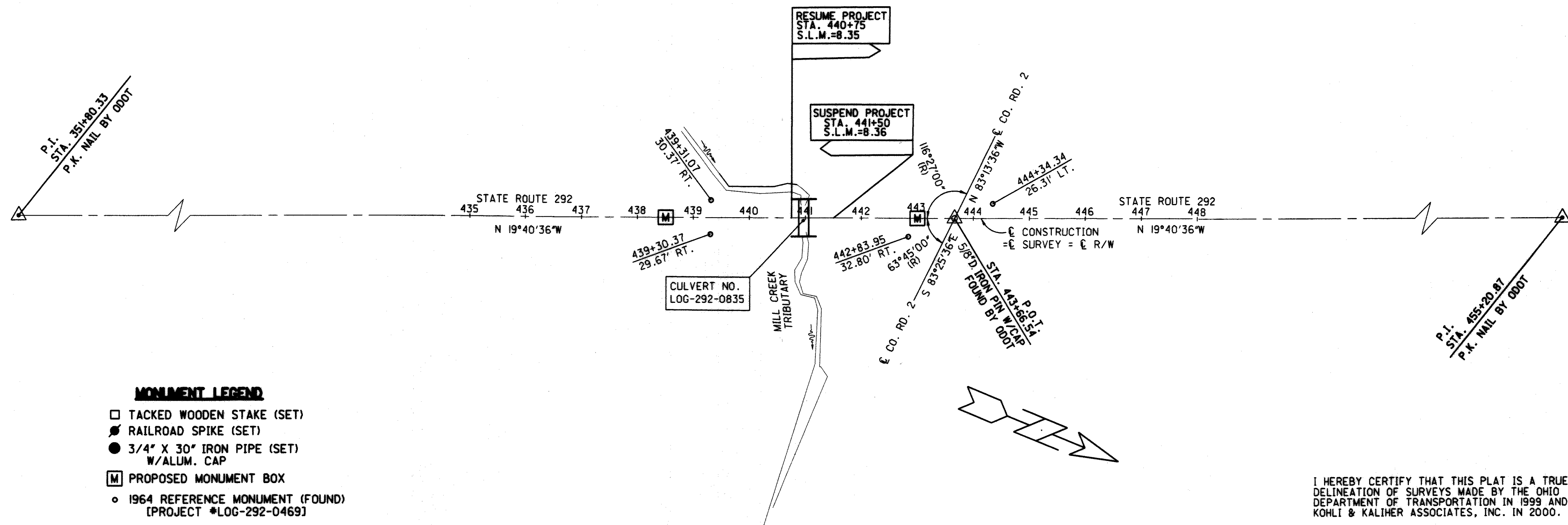

#### MONUMENT LEGEND

- TACKED WOODEN STAKE (SET)
- RAILROAD SPIKE (SET)
- 3/4" X 30" IRON PIPE (SET)  
W/ALUM. CAP
- PROPOSED MONUMENT BOX
- 1964 REFERENCE MONUMENT (FOUND)  
[PROJECT #LOG-292-0469]

#### MONUMENTS TO BE SET DURING CONSTRUCTION

STATION	ADJUSTABLE C MONUMENT
€ STA. 438+50.00	I
€ STA. 443+00.00	I

#### BASIS OF BEARINGS

ALL BEARINGS SHOWN ARE FOR PROJECT USE ONLY. THE BEARING OF N 19°40'36"W FOR THE SUBJECT CENTERLINE IS TAKEN FROM G.P.S. OBSERVATIONS PROVIDED TO KOHLI & KALIHER BY THE OHIO DEPARTMENT OF TRANSPORTATION SURVEY DEPARTMENT, DISTRICT 7, DATED 1999.

I HEREBY CERTIFY THAT THIS PLAT IS A TRUE DELINEATION OF SURVEYS MADE BY THE OHIO DEPARTMENT OF TRANSPORTATION IN 1999 AND BY KOHLI & KALIHER ASSOCIATES, INC. IN 2000.

THE ESTABLISHMENT OF THE PROPERTY LINES AND EXISTING RIGHT-OF-WAY LINES SHOWN ON THIS PLAN AS OF THIS DATE WAS PERFORMED BY ME OR UNDER MY DIRECT SUPERVISION.

BY Michael S. Brothers  
SURVEYOR'S NAME  
SURVEYOR NO. 6881 DATE April 24, 2001

RECEIVED \_\_\_\_\_, 200\_\_  
RECORDED \_\_\_\_\_, 200\_\_  
BOOK \_\_\_\_\_ PAGE \_\_\_\_\_  
\_\_\_\_\_  
COUNTY RECORDER



P.I.D. NO. **19986**

R/W DESIGNER: **FLM**  
R/W REVIEWER: **MOB**

CENTERLINE SURVEY PLAT

LOG-292-8.35

2 / 11

43 / 52

\\ep\log292\c:\survey\plat.dwg, 04/24/01 09:45:55 AM

# LOG-292-14.46

## PART OF V.M.S. 9913

### BOKES CREEK TOWNSHIP

### LOGAN COUNTY

THE PROPOSED RIGHT-OF-WAY SHALL BE REFERENCED FROM THE CENTERLINE OF RIGHT-OF-WAY.

ADJUSTABLE CENTERLINE MONUMENTS, REFERENCE MONUMENTS AND RIGHT-OF-WAY MONUMENTS ARE SHOWN ON STANDARD CONSTRUCTION DRAWING RM 1.1M (REV. 4-8-97) OF THE OHIO DEPARTMENT OF TRANSPORTATION. THE PLACING OF THE MONUMENTS SHALL BE UNDER THE DIRECTION OF A REGISTERED SURVEYOR AND ARE TO BE SET, AS SHOWN, BY THE HIGHWAY CONTRACTOR AT THE TIME OF CONSTRUCTION. ANY ALTERATIONS, WITH PRIOR APPROVAL OF THE OHIO DEPARTMENT OF TRANSPORTATION SHALL BE NOTED AND O.D.O.T. SHALL BE NOTIFIED OF THE NEW LOCATION.

NOTE: THE EXISTING R/W WIDTH OF THIS PORTION OF S.R. 292 IS BASED ON OHIO ROAD LAW FOR YEAR OF 1837 (SEE COUNTY COMMISSIONERS JOURNAL VOL. 5, PAGE 16)

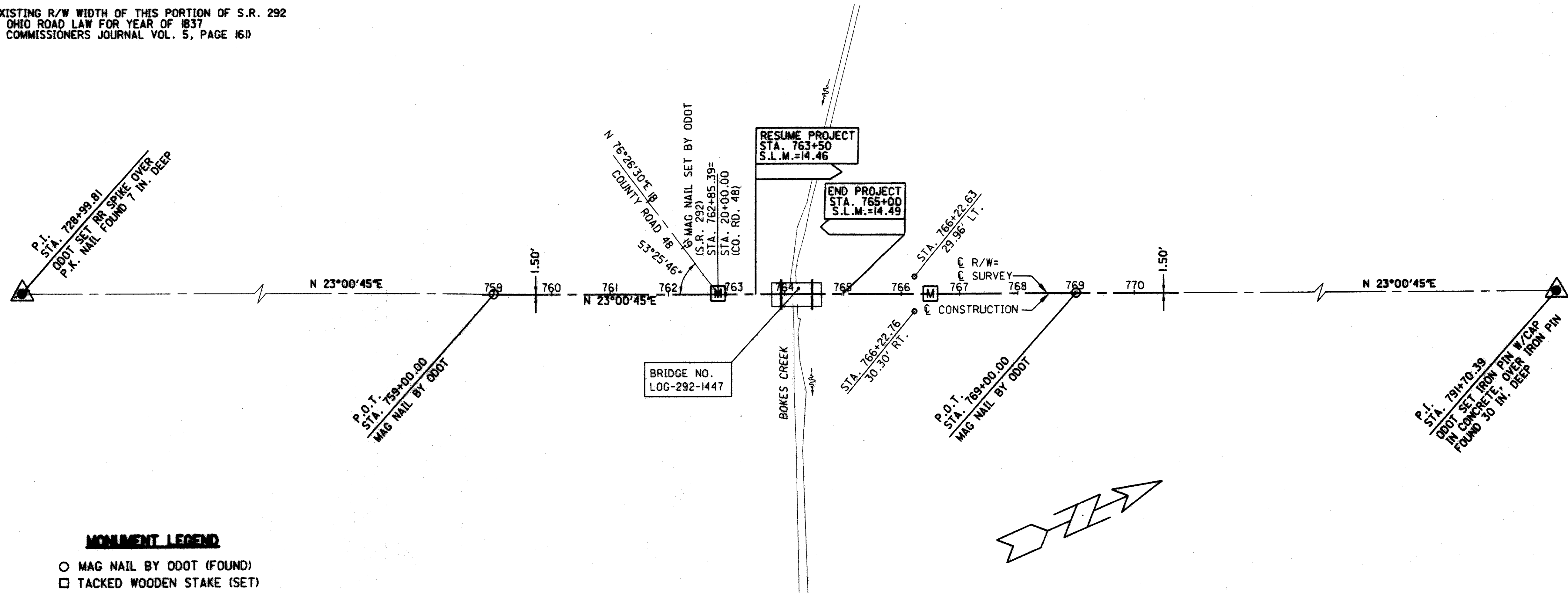

#### MONUMENT LEGEND

- MAG NAIL BY ODOT (FOUND)
- TACKED WOODEN STAKE (SET)
- RAILROAD SPIKE (SET)
- 3/4" X 30" IRON PIPE (SET) W/ALUM. CAP
- Ⓜ PROPOSED MONUMENT BOX

#### MONUMENTS TO BE SET DURING CONSTRUCTION

STATION	ADJUSTABLE MONUMENT
☒ SURVEY STA. 762+85.39 =STA. 20+00 (CO. RD. 48)	I
☒ SURVEY STA. 766+50.00	I

#### BASIS OF BEARINGS

ALL BEARINGS SHOWN ARE FOR PROJECT USE ONLY. THE BEARING OF N 23°00'45"E FOR THE SUBJECT CENTERLINE IS TAKEN FROM G.P.S. OBSERVATIONS PROVIDED TO KOHLI & KALIHAR BY THE OHIO DEPARTMENT OF TRANSPORTATION SURVEY DEPARTMENT, DISTRICT 7, DATED 1999.

I HEREBY CERTIFY THAT THIS PLAT IS A TRUE DELINEATION OF SURVEYS MADE BY THE OHIO DEPARTMENT OF TRANSPORTATION IN 1999 AND BY KOHLI & KALIHAR ASSOCIATES, INC. IN 2000.

THE ESTABLISHMENT OF THE PROPERTY LINES AND EXISTING RIGHT-OF-WAY LINES SHOWN ON THIS PLAN AS OF THIS DATE WAS PERFORMED BY ME OR UNDER MY DIRECT SUPERVISION.

BY Michael S. Feltner  
SURVEYOR'S NAME

SURVEYOR NO. 6881 DATE April 24, 2001

RECEIVED \_\_\_\_\_, 200\_\_  
 RECORDED \_\_\_\_\_, 200\_\_  
 BOOK \_\_\_\_\_ PAGE \_\_\_\_\_  
 \_\_\_\_\_  
 COUNTY RECORDER

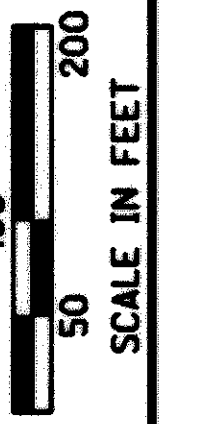
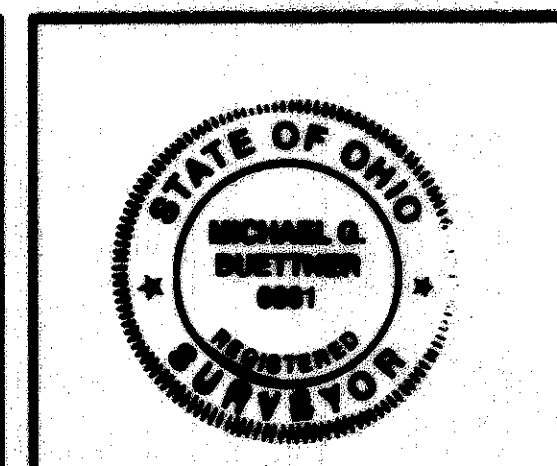

P.I.D. NO. **19986**

R/W DESIGNER: **RLM**  
R/W REVIEWER: **MOB**

CENTERLINE SURVEY PLAT

LOG-292-14.46

\\ep\log292\c\survey\plat.dwg, 04/24/01 09:45:00 AM

# PROPERTY MAP

## PT. V.M.S. 7288, PERRY TOWNSHIP, LOGAN COUNTY

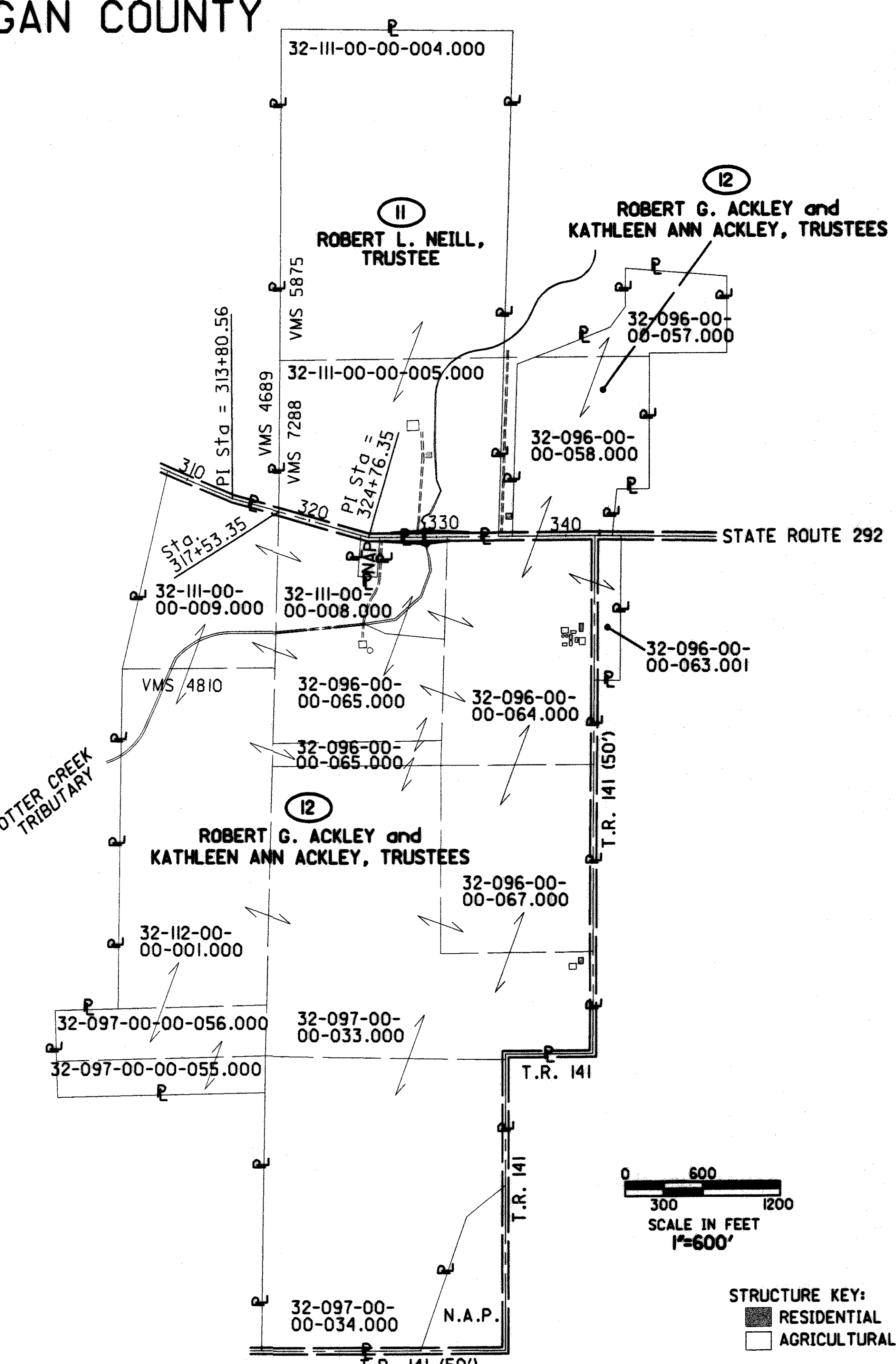
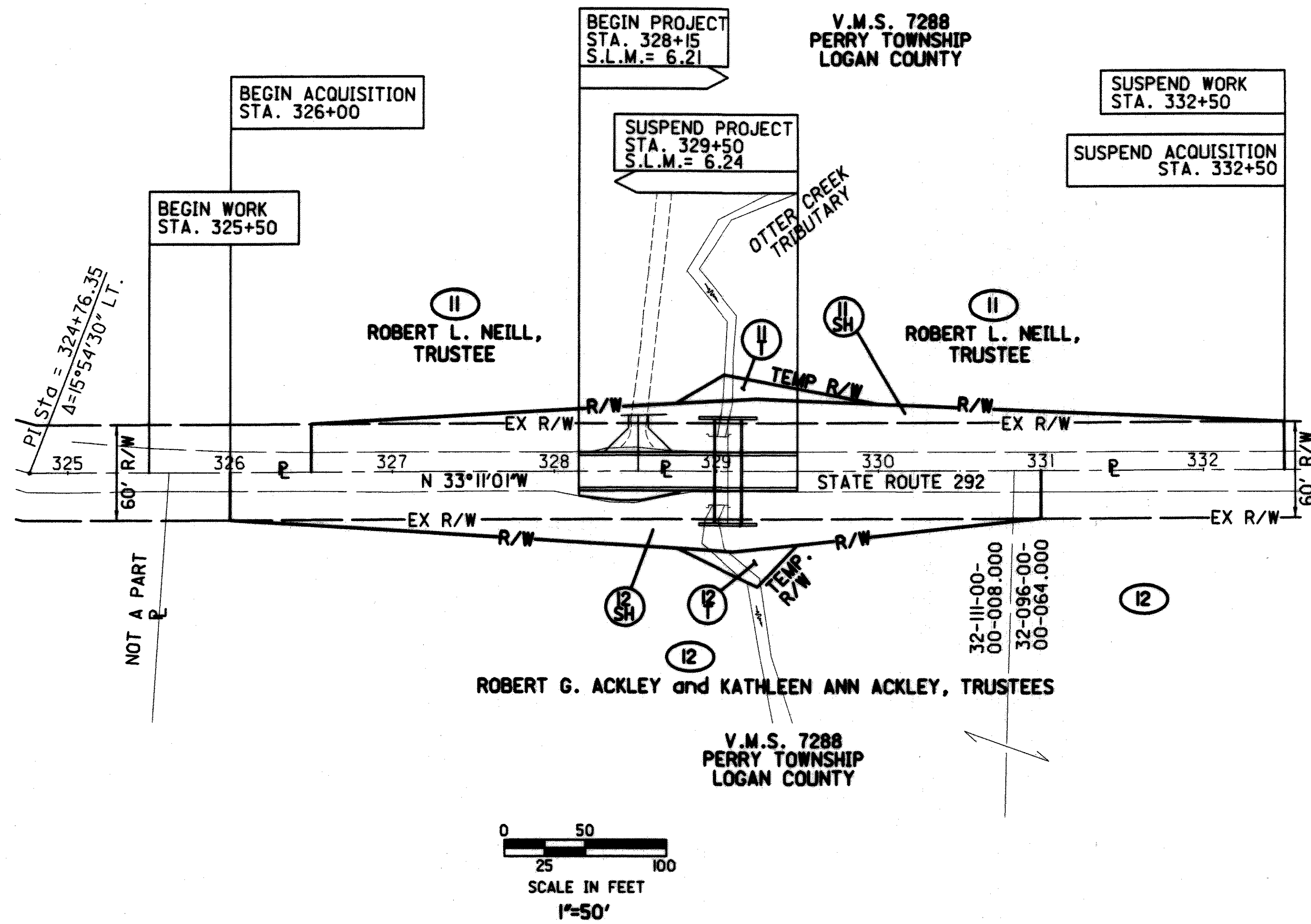

### UNDERGROUND UTILITIES

THE LOCATION OF UNDERGROUND UTILITIES SHOWN ON THE PLANS ARE AS OBTAINED FROM THE OWNERS OF THE UTILITIES AS REQUIRED BY SECTION 153.64, OHIO REVISED CODE

### UTILITY OWNERS

SPRINT 125 N. MAIN ST. SIDNEY, OHIO 45365 1-800-407-4611	LOGAN COUNTY CO-OP POWER & LIGHT ASSOCIATION, INC. 1587 ROAD 32-N BELLEFONTAINE, OHIO 43311 1-937-592-4781
---	---

### CONVENTIONAL SIGNS

- TACKED WOODEN STAKE (SET)
- 3/4" X 30" IRON PIPE (SET)
- RAILROAD SPIKE (SET)
- W/ALUM. CAP
- CENTER LINE
- TAX PARCEL LINE
- EXISTING R/W LINE
- PROPERTY LINE
- TEMP. R/W
- TEMPORARY R/W LINE
- ⊕ POWER POLE
- ⊕ TELEPHONE POLE

### NOTES

PLUS AND OFFSET CALLS ARE FROM THE CENTERLINE OF SURVEY OF STATE ROUTE 292.

ALL BEARINGS SHOWN ARE FOR PROJECT USE ONLY. THE BEARING OF N 33°11'00"W FOR THE SUBJECT CENTERLINE IS TAKEN FROM G.P.S. OBSERVATIONS PROVIDED TO KOHLI & KALINER BY THE OHIO DEPARTMENT OF TRANSPORTATION SURVEY DEPARTMENT, DISTRICT 7, DATED 1999.

EXISTING RIGHT OF WAY WIDTH OF THIS PORTION OF S.R. 292 IS BASED ON OHIO ROAD LAW FOR YEAR OF 1836 (SEE COUNTY COMMISSIONERS JOURNAL VOL. 5, PAGE 90)

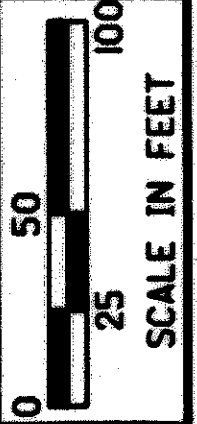
P.I.D. NO.	19986
R/W DESIGNER	RLM
R/W REVIEWER	MGB

PROPERTY MAP

LOG-292-6.21

4/11	45
REV. DATE	DESCRIPTION
DATE OF COMPLETION	April 13, 2001

# PROPERTY MAP

## PT. V.M.S. 5089, PERRY TOWNSHIP, LOGAN COUNTY

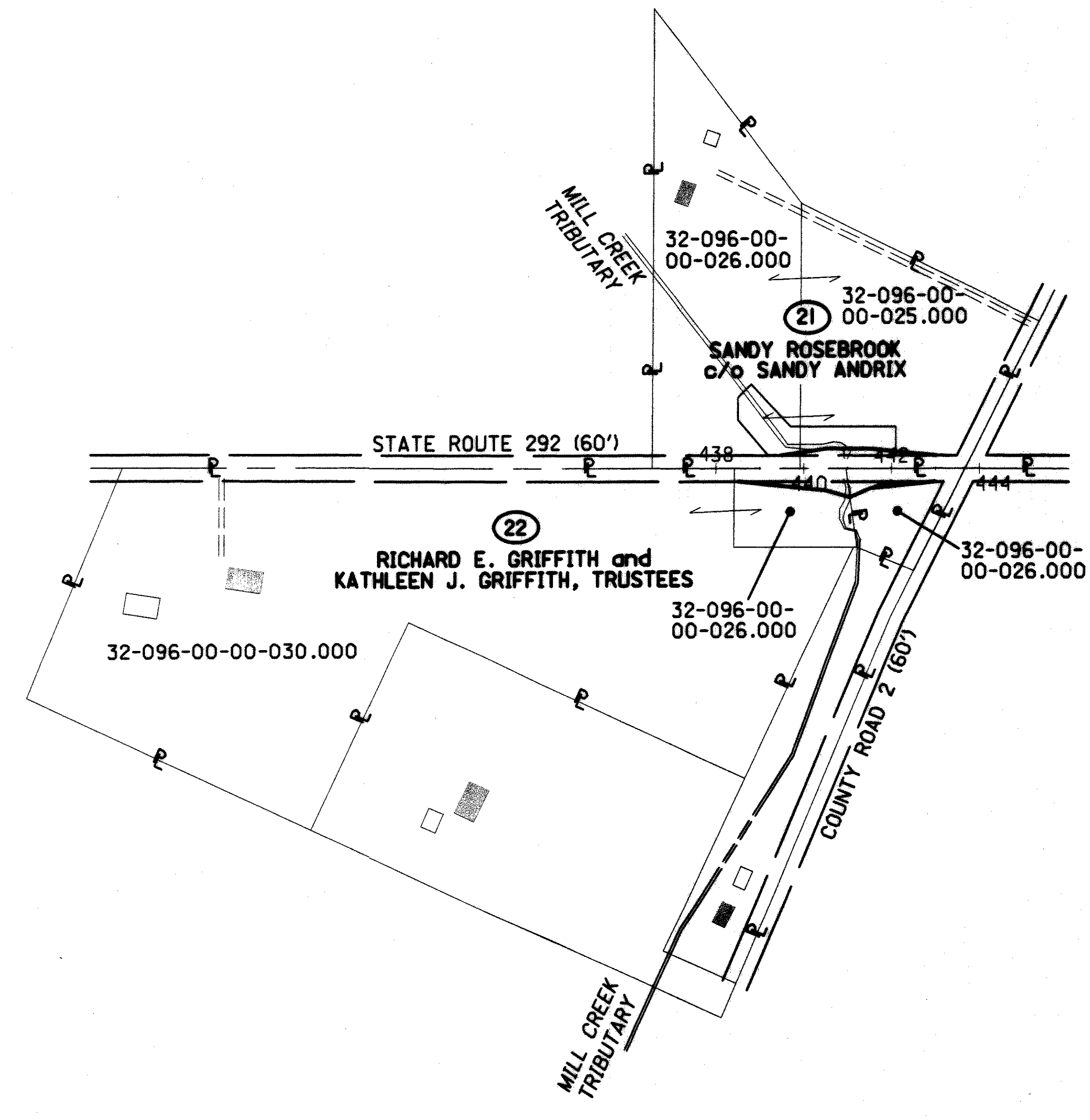
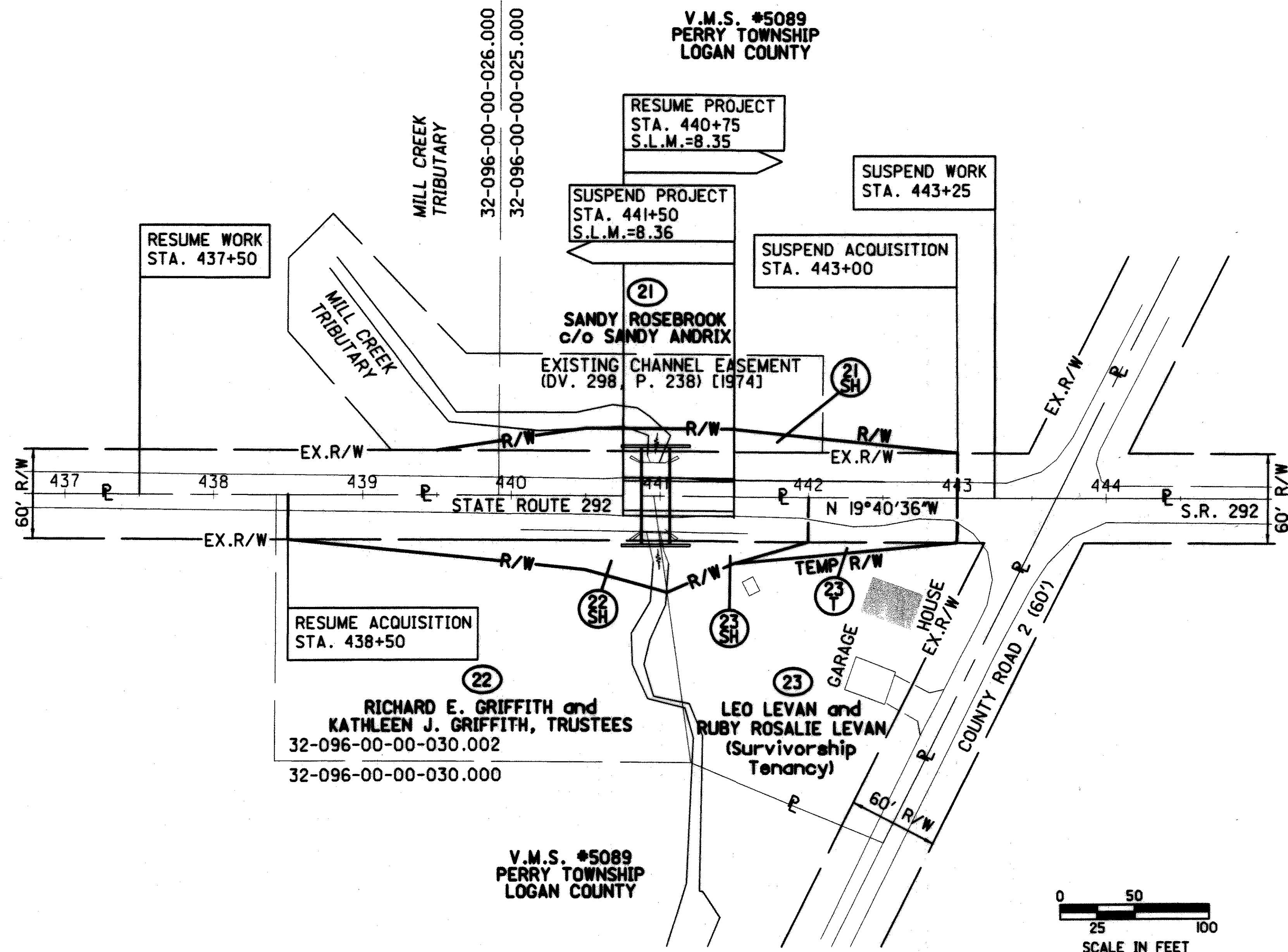

### UNDERGROUND UTILITIES

THE LOCATION OF UNDERGROUND UTILITIES SHOWN ON THE PLANS ARE AS OBTAINED FROM THE OWNERS OF THE UTILITIES AS REQUIRED BY SECTION 153.64, OHIO REVISED CODE

### UTILITY OWNERS

SPRINT 125 N. MAIN ST. SIDNEY, OHIO 45365 1-800-407-4611	LOGAN COUNTY CO-OP POWER & LIGHT ASSOCIATION, INC. 1587 ROAD 32-N BELLEFONTAINE, OHIO 43311 1-937-592-4781
---	---

### CONVENTIONAL SIGNS

- |                             |                              |
|-----------------------------|------------------------------|
| □ TACKED WOODEN STAKE (SET) | ● 3/4" X 30" IRON PIPE (SET) |
| ● RAILROAD SPIKE (SET)      | W/ALUM. CAP                  |
| — CENTER LINE               | ⊕ POWER POLE                 |
| — TAX PARCEL LINE           | ⊙ TELEPHONE POLE             |
| — EXISTING R/W LINE         |                              |
| — PROPERTY LINE             |                              |
| — TEMP. R/W                 | — TEMPORARY R/W LINE         |

### NOTES

PLUS AND OFFSET CALLS ARE FROM THE CENTERLINE OF SURVEY OF STATE ROUTE 292.

ALL BEARINGS SHOWN ARE FOR PROJECT USE ONLY. THE BEARING OF N 19°40'36"W FOR THE SUBJECT CENTERLINE IS TAKEN FROM G.P.S. OBSERVATIONS PROVIDED TO KOHLI & KALIHER BY THE OHIO DEPARTMENT OF TRANSPORTATION SURVEY DEPARTMENT, DISTRICT 7, DATED 1999.

EXISTING RIGHT OF WAY WIDTH OF THIS PORTION OF S.R. 292 IS BASED ON OHIO ROAD LAW FOR YEAR OF 1836 (SEE COUNTY COMMISSIONERS JOURNAL VOL. 5, PAGE 90)

STRUCTURE KEY:  
 RESIDENTIAL  
 AGRICULTURAL

REV. DATE	DESCRIPTION
DATE OF COMPLETION	April 13, 2001

0 50 100  
SCALE IN FEET

P.I.D. NO. 19986

R/W DESIGNER RLM  
R/W REVIEWER MGB

PROPERTY MAP

LOG-292-8.35

5/11

46  
52

# PROPERTY MAP

## PT. V.M.S. 9913, PERRY TOWNSHIP, LOGAN COUNTY

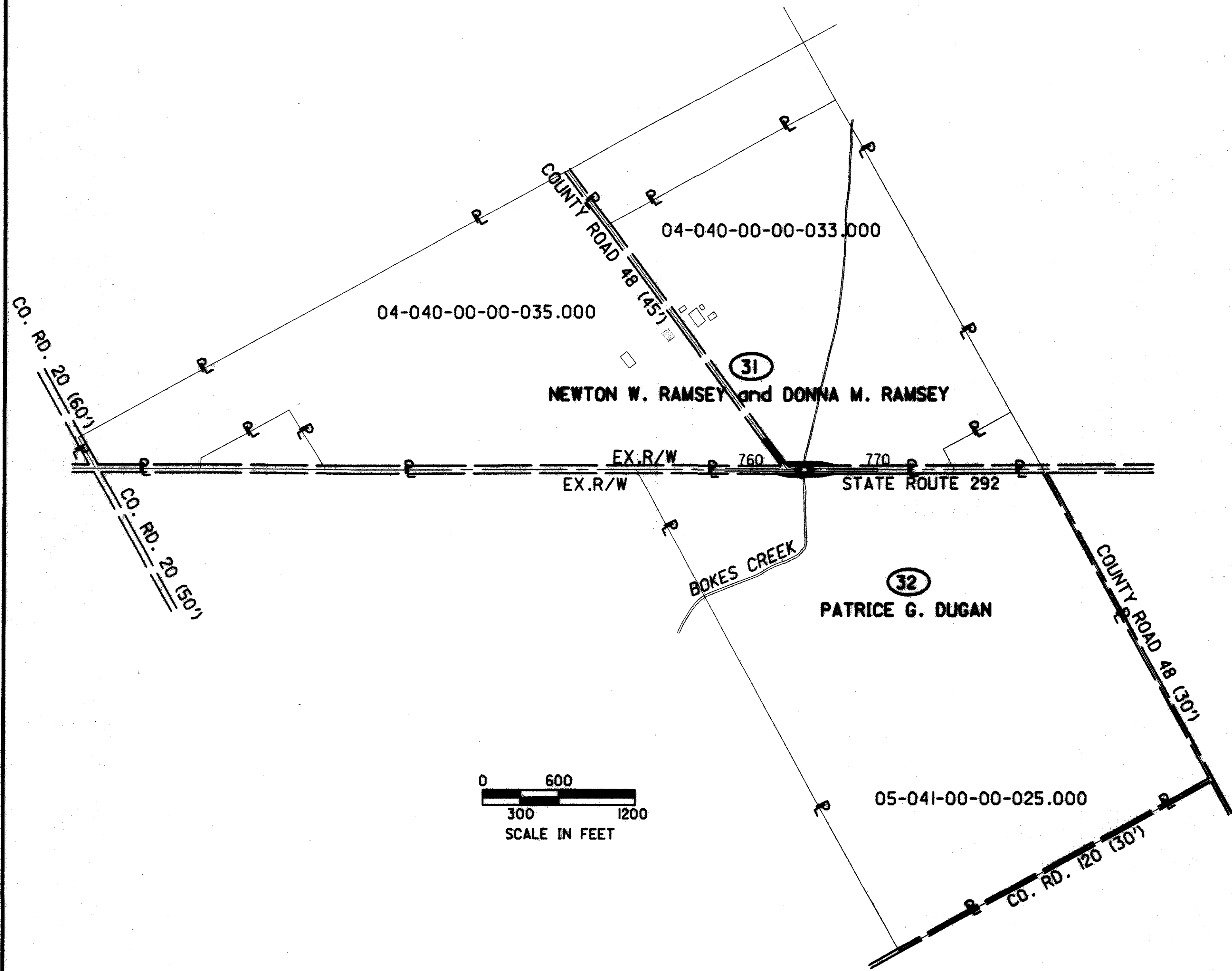
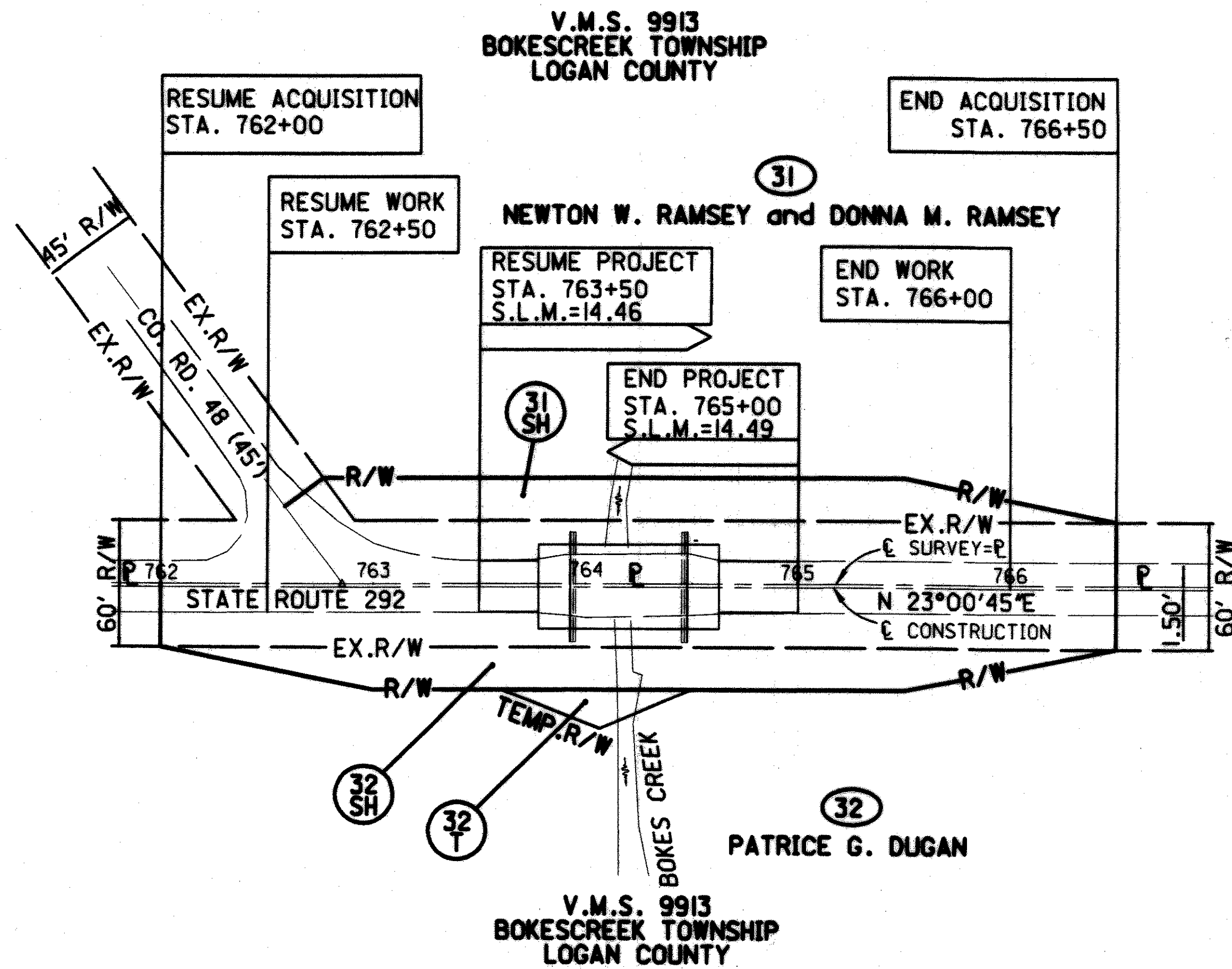

### UNDERGROUND UTILITIES

THE LOCATION OF UNDERGROUND UTILITIES SHOWN ON THE PLANS ARE AS OBTAINED FROM THE OWNERS OF THE UTILITIES AS REQUIRED BY SECTION 153.64, OHIO REVISED CODE

### UTILITY OWNERS

SPRINT 125 N. MAIN ST. SIDNEY, OHIO 45365 1-800-407-4611	LOGAN COUNTY CO-OP POWER & LIGHT ASSOCIATION, INC. 1587 ROAD 32-N BELLEFONTAINE, OHIO 43311 1-937-592-4781
---	---

### CONVENTIONAL SIGNS

- |                              |                              |
|------------------------------|------------------------------|
| □ TACKLED WOODEN STAKE (SET) | ● 3/4" X 30" IRON PIPE (SET) |
| ● RAILROAD SPIKE (SET)       | W/ALUM. CAP                  |
| — CENTER LINE                | ⊕ POWER POLE                 |
| — TAX PARCEL LINE            | ⊕ TELEPHONE POLE             |
| — EXISTING R/W LINE          |                              |
| — PROPERTY LINE              |                              |
| — TEMP. R/W                  | — TEMPORARY R/W LINE         |

### NOTES

PLUS AND OFFSET CALLS ARE FROM THE CENTERLINE OF SURVEY OF STATE ROUTE 292.

ALL BEARINGS SHOWN ARE FOR PROJECT USE ONLY. THE BEARING OF N 23°00'45"E FOR THE SUBJECT CENTERLINE IS TAKEN FROM G.P.S. OBSERVATIONS PROVIDED TO KOHLI & KALHER BY THE OHIO DEPARTMENT OF TRANSPORTATION SURVEY DEPARTMENT, DISTRICT 7, DATED 1999.

EXISTING RIGHT OF WAY WIDTH OF THIS PORTION OF S.R. 292 IS BASED ON OHIO ROAD LAW FOR YEAR OF 1837 (SEE COUNTY COMMISSIONERS JOURNAL VOL. 5, PAGE 161)

STRUCTURE KEY:  
 RESIDENTIAL  
 AGRICULTURAL

REV.	DATE	DESCRIPTION
		DATE OF COMPLETION Dec. 28, 2000



P.I.D. NO.	19986
R/W DESIGNER	RLM
R/W REVIEWER	MGB

PROPERTY MAP

LOG-292-14.46

6/11

47  
52

I:\ep\log292\1447\propertymap.dwg, 04/24/01 09:40:38 AM

STATE JOB NO. 471780  
 TOTAL NUMBER OF---  
 ..TOWNSHIPS  
 ..IPARCELS  
 ..OTOTAL TAKES  
 ..OWNERSHIPS WITH STRUCTURES INVOLVED  
 ..OWNERSHIPS WITH "P" ITEMS

STATE JOB NO. 471780

# SUMMARY OF ADDITIONAL RIGHT OF WAY

GRANTEE: All right-of-way acquired in the name of the State of Ohio

FEDERAL PROJECT NO. XXX

PARCEL	SHEET NO.	OWNER	AUDITOR'S TAX PARCEL NO.	OWNERS RECORD		RECORD AREA	TOTAL P.R.O.	GROSS TAKE	P.R.O. IN TAKE	NET TAKE	STRUC-TURE	NET RESIDUE		TYPE FUND	REMARKS AND PERSONALTY	AS ACQUIRED	
				BOOK	PAGE							LEFT	RIGHT			BOOK	PAGE
11-SH	4,8,9	Robert L. Neill, Trustee	32-III-00-00-005.000	OR 310	419	52.500	1.208	0.516	0.413	0.103	---	51.189		State		608	346
			32-III-00-00-004.000	OR 310	419	102.000	0	---	---	---	---	102.000					
						154.500	1.208					153.189					
11-T	4,8	"		OR 310	419			0.021		0.021					Temporary Easement for Grading Purposes	608	653
12-SH	4,8	Robert G. Ackley and Kathleen Ann Ackley, Trustees	32-III-00-00-008.000	OR 398	813	22.720	0.825	0.448	0.333	0.115	---		21.780				
			32-III-00-00-009.000	OR 401	926	33.000	0.614	---	---	---	---		32.386				
			32-096-00-00-057.000	OR 421	78	14.250	0	---	---	---	---	14.250					
			32-096-00-00-058.000	OR 421	78	30.550	0.542	---	---	---	---	30.008					
			32-096-00-00-063.001	OR 398	813	5.170	0.763	---	---	---	---		4.407				
			32-096-00-00-064.000	OR 362	536	48.190	1.296	0.011	0.011	*0.000	---		46.894		*-14 sq.ft.		
			32-096-00-00-065.000	OR 398	813	25.930	0	---	---	---	---		25.930				
			32-096-00-00-066.000	OR 398	813	5.650	0	---	---	---	---		5.650				
			32-096-00-00-067.000	OR 362	536	39.230	1.349	---	---	---	---		37.881				
			32-097-00-00-033.000	OR 398	813	88.650	0.843	---	---	---	---		87.807				
			32-097-00-00-034.000	OR 398	813	84.350	1.253	---	---	---	---		83.097				
			32-097-00-00-055.000	OR 398	813	9.980	0	---	---	---	---		9.980				
			32-097-00-00-056.000	OR 398	813	14.800	0	---	---	---	---		14.800				
			32-112-00-00-001.000	OR 401	926	67.000	0	---	---	---	---		67.000				
						489.470	7.485	0.459	0.344	0.115	---	44.258	437.612				
12-T	4,8	"		OR 398	813			0.019		0.019					Temporary Easement for Grading Purposes		
21-SH	5,10	Sandy Rosebrook, c/o Sandy Andrix	32-096-00-00-025.000	OR 308	136	5.210	0.503	0.287	0.212	0.075	---	4.632				614	448
			32-096-00-00-026.000	OR 308	136	6.390	0.232	0.032	0.029	0.003	---	6.155					
						11.600	0.735	0.319	0.241	0.078	---	10.787			Of 0.078 Ac. net take, 0.068 Ac. overlap ex. channel ease.		
22-SH	5,10	Richard E. Griffith and Kathleen J. Griffith, Trustees	32-096-00-00-030.002	OR 443	41	1.100	0.176	0.250	0.171	0.079	---		0.845				
			32-096-00-00-030.000*	OR 443	43	22.325	1.140	---	---	---	---		21.185				
						23.425	1.316	0.250	0.171	0.079	---		22.030				
23-SH	5,10	Leo LeVan and Ruby Rosalie LeVan (Survivorship Tenancy)	32-096-00-00-029.000	OR 151	910	0.980**	0.332	0.107	0.071	0.036	---		0.612		**-0.980 Ac. is tax duplicate acreage; deed has 1.000 Ac.		
23-T	5,10	"						0.017		0.017					Temporary Easement for Grading Purposes		
31-SH	6,11	Newton W. Ramsey and Donna M. Ramsey	04-040-00-00-033.000	DV 344	314	116.180	2.131	0.412	0.267	0.145	---	113.904					
			04-040-00-00-035.000	DV 344	314	190.083	4.742	---	---	---	---	185.341					
						306.263	6.873	0.412	0.267	0.145	---	299.245					
32-SH	6,11	Patrice G. Dugan	05-041-00-00-025.000	DV 331	308	229.750	3.669	0.471	0.310	0.161	S		225.920		Advertising Sign for Northern Products Log Homes Inc.		
				DV 328	409												
32-T	6,11	"						0.019		0.019					Temporary Easement for Grading Purposes		

STATE JOB NO. 471780

P.I.D. NO. 19986

R/W DESIGNER RLM  
 R/W REVIEWER MCB

SUMMARY OF ADDITIONAL RIGHT OF WAY

LOG-292-6.23/8.35/14.47

7/11

48  
52

NOTE: ALL TEMPORARY PARCELS TO BE OF 12 MONTHS DURATION  
 NOTE: UNDER NO CIRCUMSTANCES ARE TEMPORARY EASEMENTS TO BE USED FOR STORAGE OF MATERIAL OR EQUIPMENT BY THE CONTRACTOR UNLESS NOTED OTHERWISE %  
 NOTE: ALL AREAS ARE IN ACRES

REV.	DATE	DESCRIPTION
FIELD REVIEW BY	DATE	
OWNERSHIP VERIFIED BY	DATE	
DATE COMPLETED	April 13, 2001	

LOG-292-6.21  
Part of V.M.S. 7288  
Perry Twp., Logan County

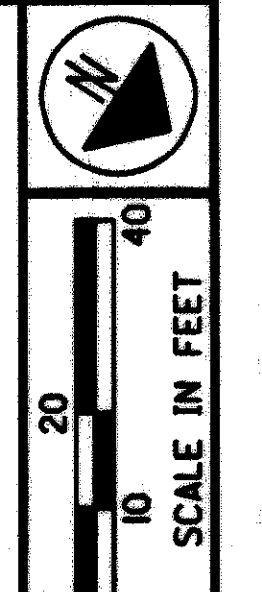

P.I.D. NO. 19986  
R/W DESIGNER RLM  
R/W REVIEWER MCB

RIGHT OF WAY PLAN  
STA. 325+50 TO STA. 331+00

LOG-292-6.21

8/11  
49/52

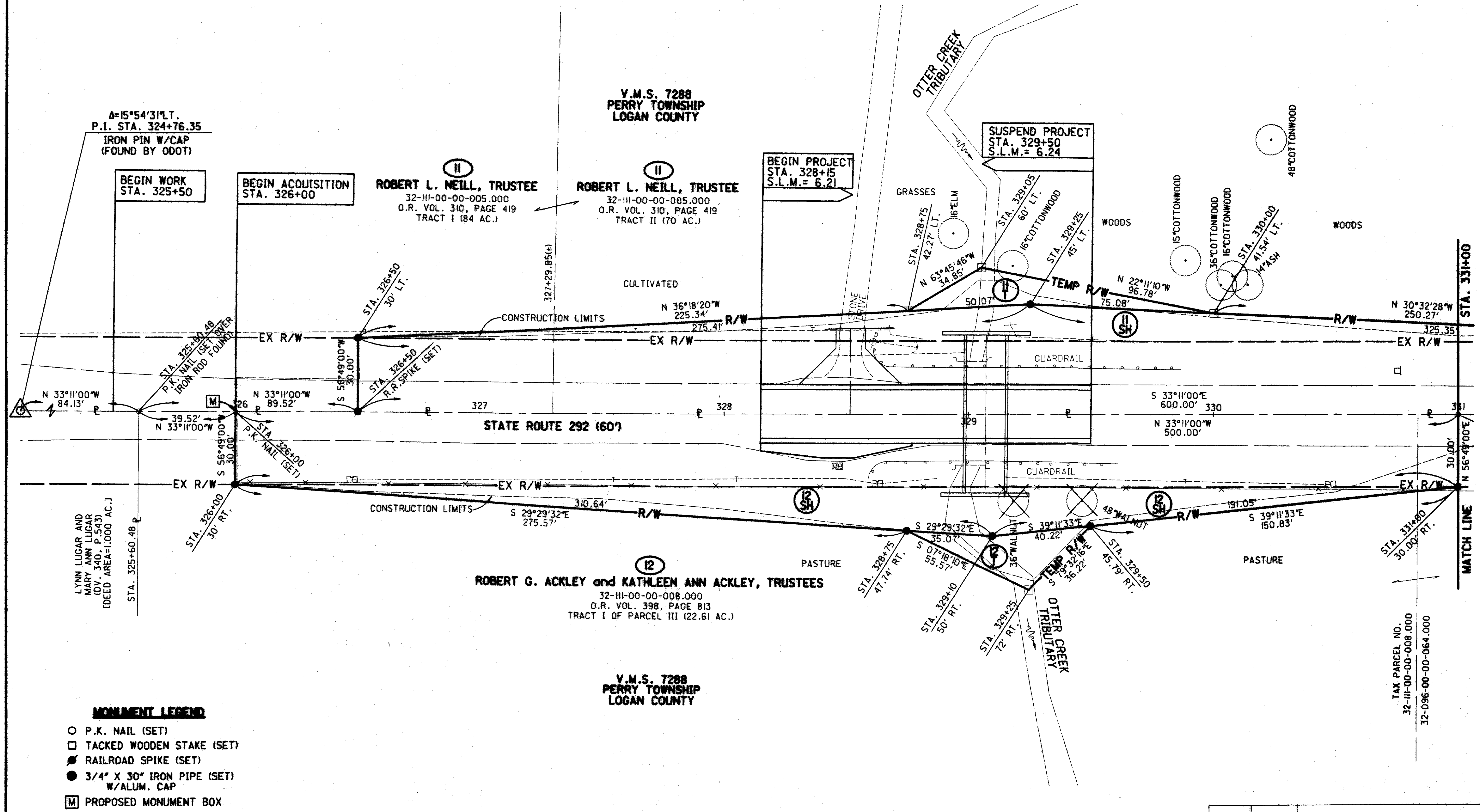

- MONUMENT LEGEND**
- P.K. NAIL (SET)
  - TACKED WOODEN STAKE (SET)
  - RAILROAD SPIKE (SET)
  - 3/4" X 30" IRON PIPE (SET)  
W/ALUM. CAP
  - PROPOSED MONUMENT BOX

NOTE: THE EXISTING R/W WIDTH OF THIS PORTION OF S.R. 292 IS BASED ON OHIO ROAD LAW FOR YEAR OF 1836 (SEE COUNTY COMMISSIONERS JOURNAL VOL. 5, PAGE 90)

REV.	DATE	DESCRIPTION
DATE OF COMPLETION		April 13, 2001

\\ep\log292\623\row\_plani.dwg, 04/24/01 09:36:39 AM



LOG-292-6.21  
 Part of V.M.S. 7288  
 Perry Twp., Logan County

V.M.S. 7288  
 PERRY TOWNSHIP  
 LOGAN COUNTY

ROBERT L. NEILL, TRUSTEE  
 32-111-00-00-005.000  
 O.R. VOL. 310, PAGE 419  
 TRACT II (70 AC.)

SUSPEND WORK  
 STA. 332+50

SUSPEND ACQUISITION  
 STA. 332+50

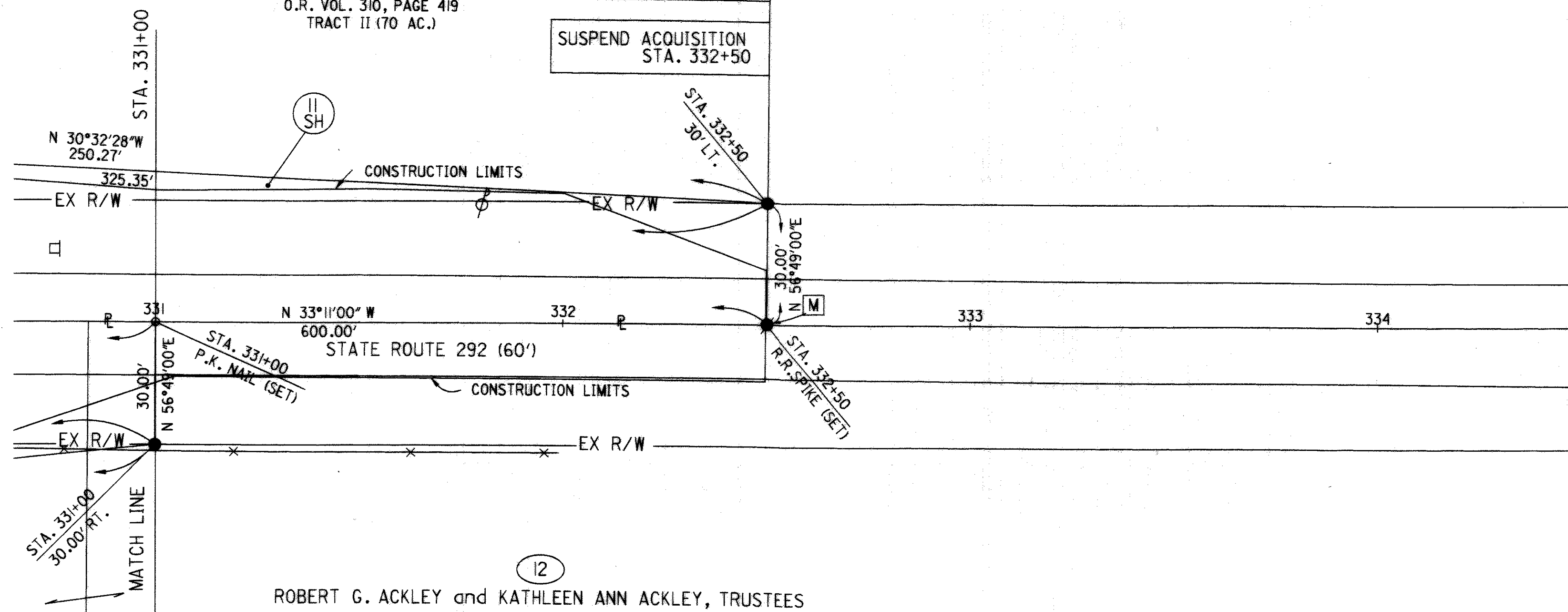

ROBERT G. ACKLEY and KATHLEEN ANN ACKLEY, TRUSTEES  
 32-096-00-00-064.000  
 O.R. VOL. 362, PAGE 536  
 TRACT 2 OF PARCEL 1 (70 AC.)

V.M.S. 7288  
 PERRY TOWNSHIP  
 LOGAN COUNTY

MONUMENT LEGEND

- P.K. NAIL (SET)
- TACKED WOODEN STAKE (SET)
- RAILROAD SPIKE (SET)
- 3/4" X 30" IRON PIPE (SET)  
 W/ALUM. CAP
- ▭ PROPOSED MONUMENT BOX

NOTE: THE EXISTING R/W WIDTH OF THIS PORTION OF S.R. 292  
 IS BASED ON OHIO ROAD LAW FOR YEAR OF 1836  
 (SEE COUNTY COMMISSIONERS JOURNAL VOL. 5, PAGE 90)

TAX PARCEL NO.  
 32-111-00-00-008.000  
 32-096-00-00-064.000

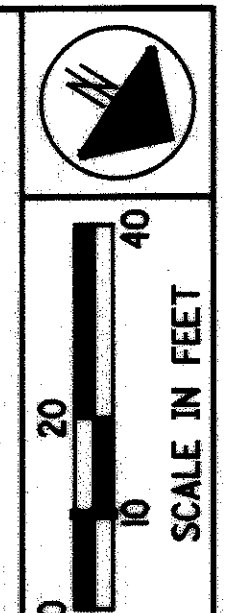

P.I.D. NO.  
 19986

R/W DESIGNER  
 RLM  
 R/W REVIEWER  
 MGB

RIGHT OF WAY PLAN  
 STA. 331+00 TO STA. 332+50

LOG-292-6.21

9/11

REV.	DATE	DESCRIPTION
50		
52	April 13, 2001	

LOG-292-8.35  
Part of V.M.S. 5089  
Perry Twp., Logan County

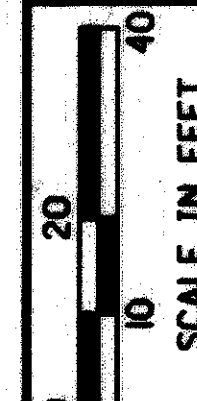

P.I.D. NO. 19986

R/W DESIGNER RLM  
R/W REVIEWER MGB

SEE ABOVE FOR INTERSECTION DETAIL

RIGHT OF WAY PLAN  
STA. 437+50 TO STA. 443+25

LOG-292-8.35

10	11
51	
52	

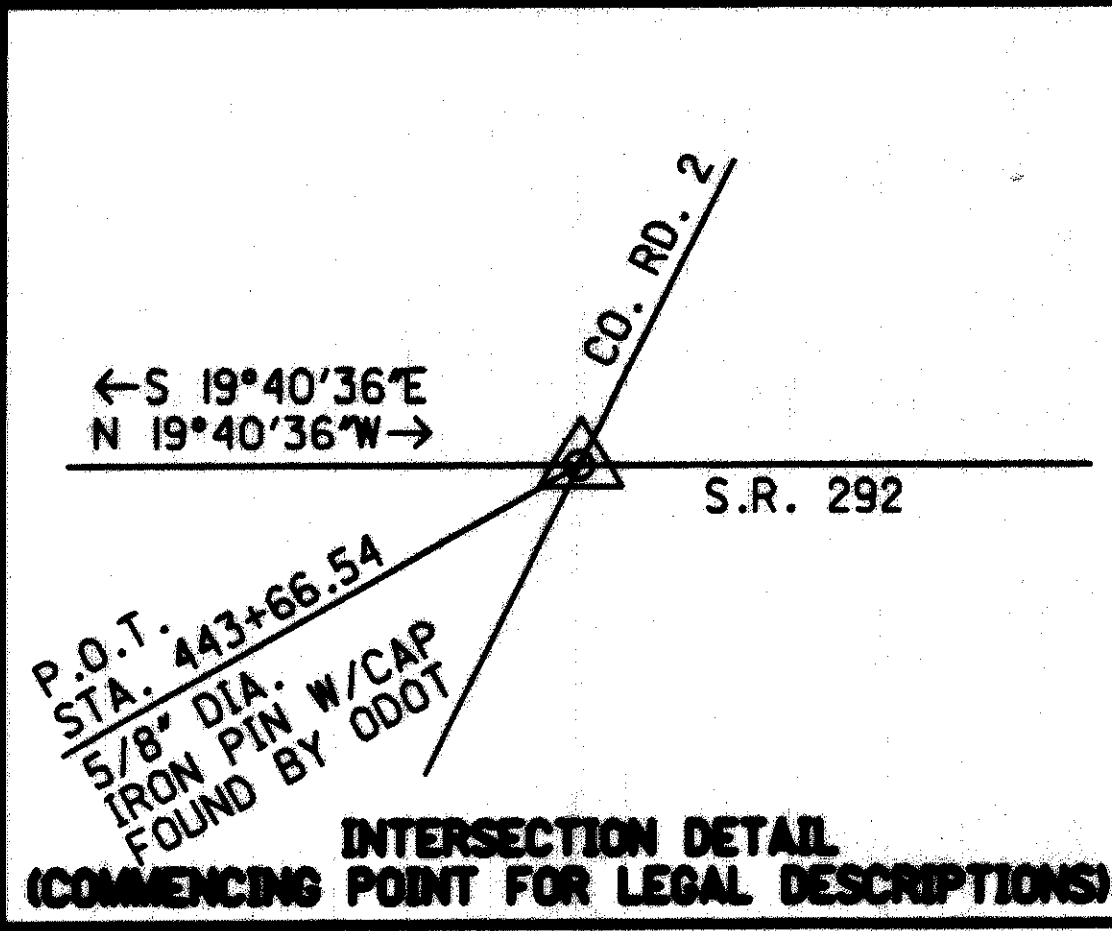

**(21)**  
**SANDY ROSEBROOK**  
c/o SANDY ANDRIX  
32-096-00-00-026.000  
O.R. VOL. 308, PAGE 136  
PARCEL I (6.390 AC.)

**V.M.S. #5089**  
**PERRY TOWNSHIP**  
**LOGAN COUNTY**

**(21)**  
**SANDY ROSEBROOK**  
c/o SANDY ANDRIX  
32-096-00-00-025.000  
O.R. VOL. 308, PAGE 136  
PARCEL II (5.210 AC.)

**(22)**  
**RICHARD E. GRIFFITH and**  
**KATHLEEN J. GRIFFITH, TRUSTEES**  
32-096-00-00-030.002  
O.R. VOL. 443, PAGE 41  
EXHIBIT A (1.100 AC.)

**V.M.S. #5089**  
**PERRY TOWNSHIP**  
**LOGAN COUNTY**

**(23)**  
**LEO LEVAN and RUBY ROSALIE LEVAN**  
**(Survivorship Tenancy)**  
32-096-00-00-029.000  
9002 CO. RD. 2 / ZANESFIELD, OH 43360  
DEED VOL. 151, PAGE 910  
(DEED AREA=1.000 ACRES)

**V.M.S. #5089**  
**PERRY TOWNSHIP**  
**LOGAN COUNTY**

- MONUMENT LEGEND**
- P.K. NAIL (SET)
  - TACKED WOODEN STAKE (SET)
  - RAILROAD SPIKE (SET)
  - 3/4" X 30" IRON PIPE (SET)  
W/ALUM. CAP
  - PROPOSED MONUMENT BOX

NOTE: THE EXISTING R/W WIDTH OF THIS PORTION OF S.R. 292 IS BASED ON OHIO ROAD LAW FOR YEAR OF 1836 (SEE COUNTY COMMISSIONERS JOURNAL VOL. 5, PAGE 90)

REV.	DATE	DESCRIPTION
DATE OF COMPLETION		April 13, 2001

# LOG-292-14.46

## Part of V.M.S. 9913

### Bokes Creek Twp., Logan County

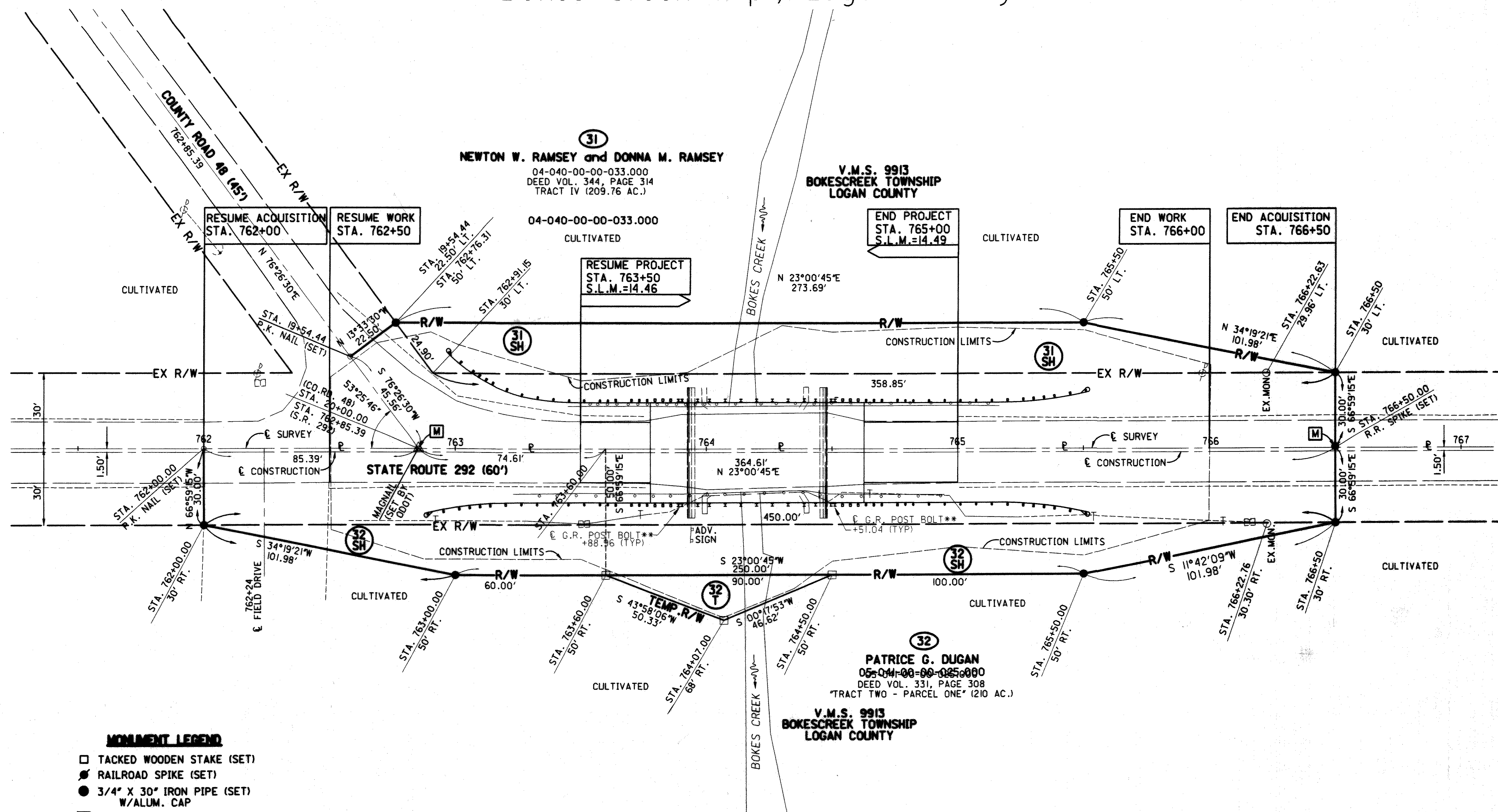

- MONUMENT LEGEND**
- ☐ TACKED WOODEN STAKE (SET)
  - RAILROAD SPIKE (SET)
  - 3/4" X 30" IRON PIPE (SET)  
W/ALUM. CAP
  - Ⓜ PROPOSED MONUMENT BOX

NOTE: THE EXISTING R/W WIDTH OF THIS PORTION OF S.R. 292 IS BASED ON OHIO ROAD LAW FOR YEAR OF 1837 (SEE COUNTY COMMISSIONERS JOURNAL VOL. 5, PAGE 161)

REV. DATE	DESCRIPTION
DATE OF COMPLETION	Dec. 28, 2000

**RIGHT OF WAY PLAN**  
**STA. 762+00 TO STA. 766+50**

**LOG-292-14.46**

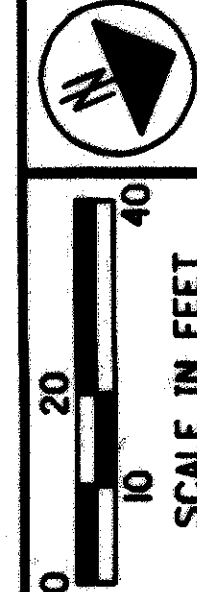

P.I.D. NO. 19986  
R/W DESIGNER: RLM  
R/W REVIEWER: MGB

52 / 52

:\ep\log292\1447\row\_plan.dwg, 04/24/01 09:41:33 AM