

LOCATION PLAN

S.H. 235 SEC'S. B (PT), C-1 & C-2 (PT)

MARYSVILLE-BELLEFONTAINE RD.

1948

LOGAN COUNTY
S.H. 235 SEC'S. B (PT) C-1 & C-2 (PT)
U.S.R. - 33
1948

EAST LIBERTY
Unincorporated

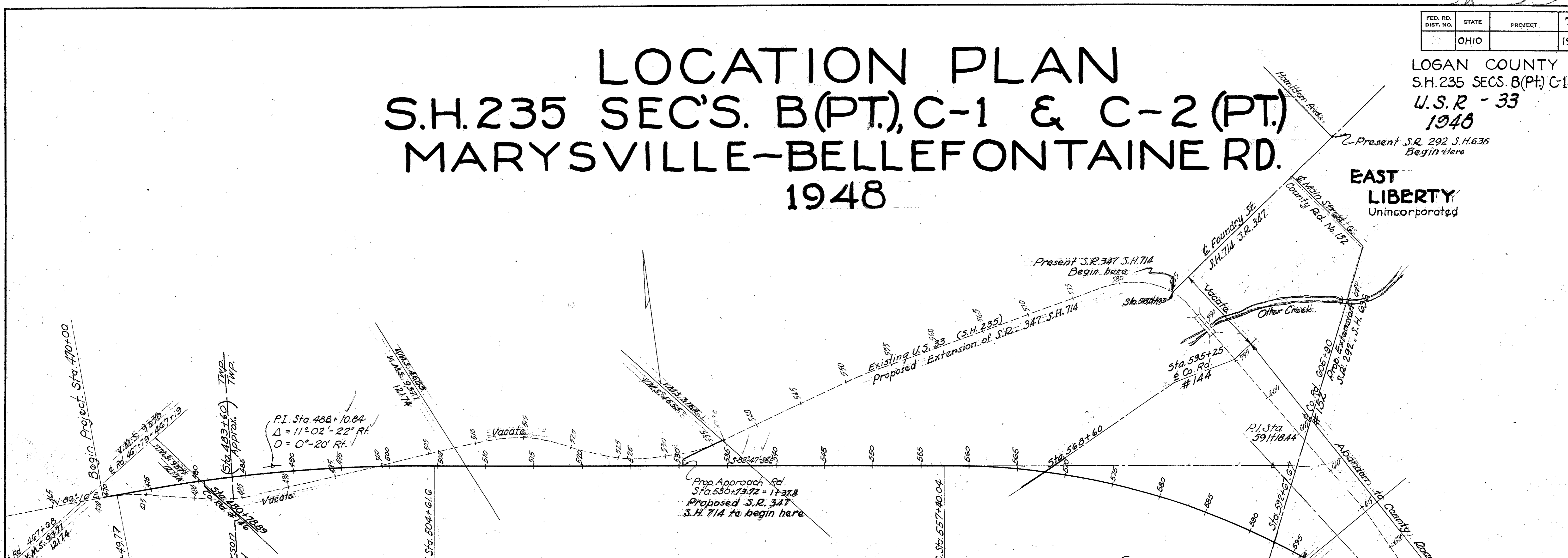

CURVE DATA
P.I. Sta. 488+10.84
 $\Delta = 11^\circ 02' 22''$ Rt.
 $D = 0^\circ 20'$ Rt.
 $T = 1661.07'$
 $E = 80.07'$
 $L = 3311.83'$
 $R = 17,188.74'$

REFERENCE POINTS TO BE SET AFTER CONSTRUCTION

Station	Distance from \pm		Station	Distance from \pm	
	Right	Left		Right	Left
470+00	18	18	550+00	18	18
471+49.17	18	18	557+40.04	18	18
476+00	18	18	560+00	18	18
480+00	18	18	565+00	18	18
485+00	18	18	570+00	18	18
490+00	18	18	575+00	18	18
500+00	18	18	580+00	18	18
504+61.6	18	18	585+00	18	18
510+00	18	18	590+00	18	18
515+00	18	18	595+00	18	18
520+00	18	18	600+00	18	18
525+00	18	18	605+00	18	18
530+00	18	18	610+00	18	18
535+00	18	18	615+00	18	18
540+00	18	18	621+17.46	18	18
545+00	18	18	627+60.79	18	18

CURVE DATA
P.I. Sta. 591+18.44
 $\Delta = 46^\circ 46'$ Rt.
 $D = 0^\circ 44'$ Rt.
 $T = 1813.06'$
 $E = 3378.40'$
 $L = 699.14'$
 $R = 6377.42'$

CURVE DATA
P.I. Sta. 624+39.47
 $\Delta = 6^\circ 26'$ Rt.
 $D = 1^\circ 00'$ Rt.
 $T = 5729.58'$
 $E = 9.04'$
 $L = 643.33'$

APPROVED 10-27-1948
Russell C. Copps DIV. R.W. ENGINEER
REG. PROFESSIONAL ENGINEER NO. 504

Recorded
State Highway Plat Book -1- Page 3
Logan Co

Monuments set as shown by R. Colbert February 1953

**JEFFERSON TWP.
V.M.S. 9371 & 12174**

FED. RD. DIST. NO.	STATE	PROJECT	FISCAL YEAR
10	OHIO		194

LOGAN COUNTY
S.H. 235 SECS. B(PT), C1 & C2(PT)
Log-33-28.33

1/5

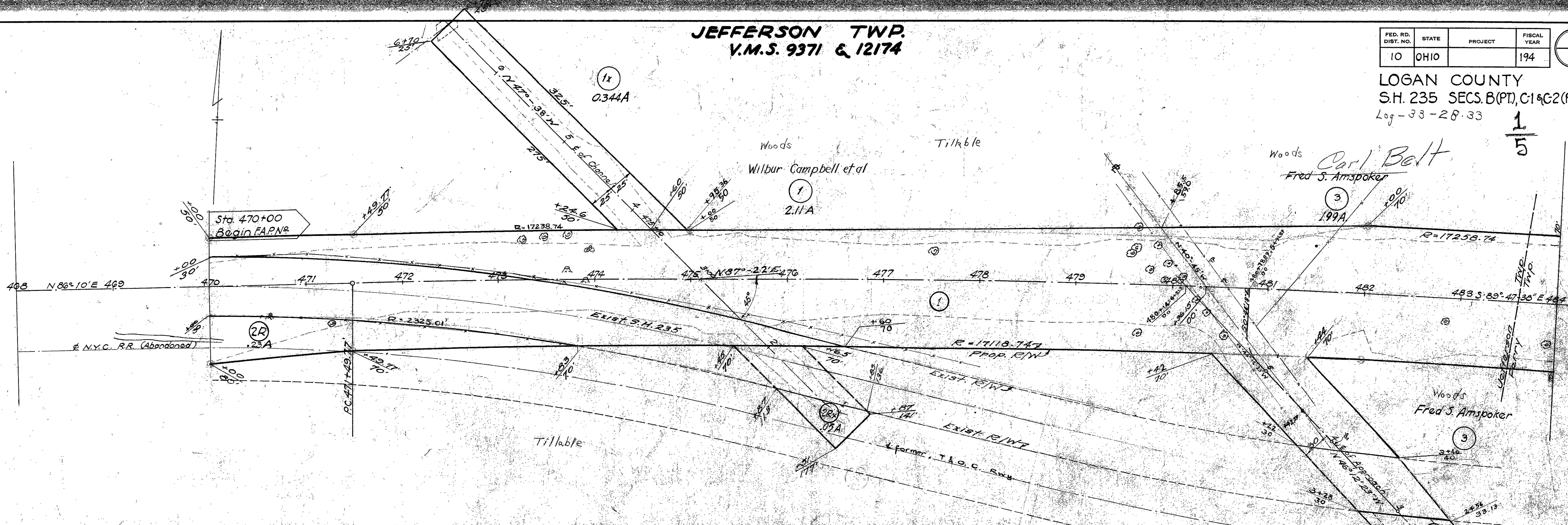

**PERRY TWP.
V.M.S. 9371 & 12174**

CURVE DATA
 P.I. Sta. 488+10.84
 $\Delta = 11^{\circ}02'22" \text{ Rt}$
 $D = 0^{\circ}20' \text{ Rt}$
 $T = 1661.07$
 $E = 80.07$
 $L = 3311.33$
 $R = 17168.74$

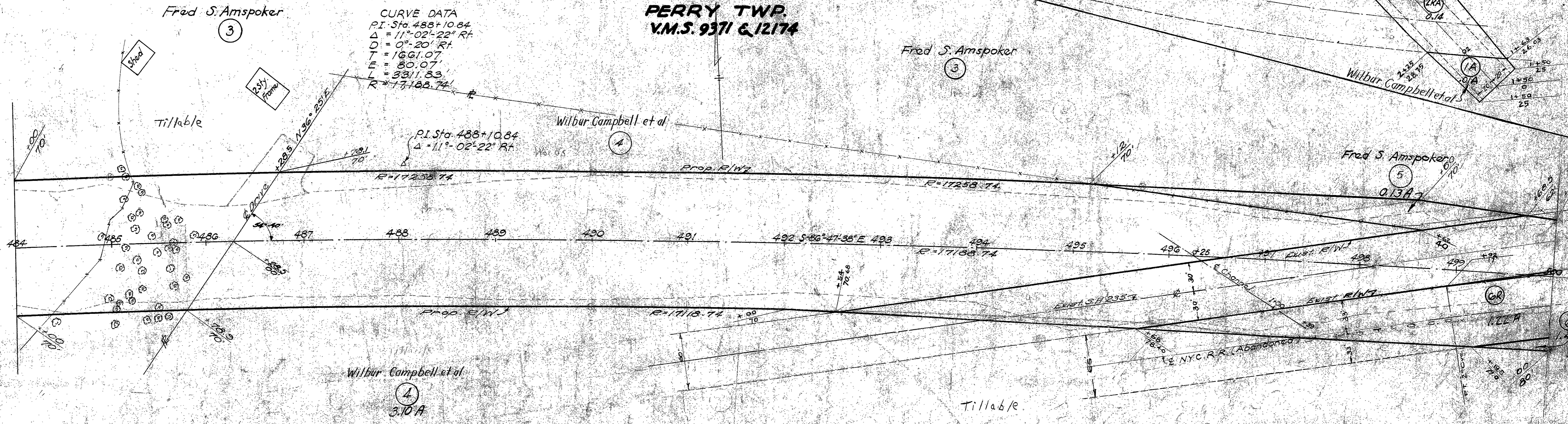

NOTE: P.R/W Monuments Set as shown
By Div. 7 Construction Dep't. 1947

PERRY TWP.
Benjamin N. Reames et al

V.M.S. 3164

FED. RD. DIST. NO.	STATE	PROJECT	FISCAL YEAR
10	OHIO		194

LOGAN COUNTY
S.H. 235 SECS. 8(PT), C-1 & G-2(PT.)
Log-33-28-33

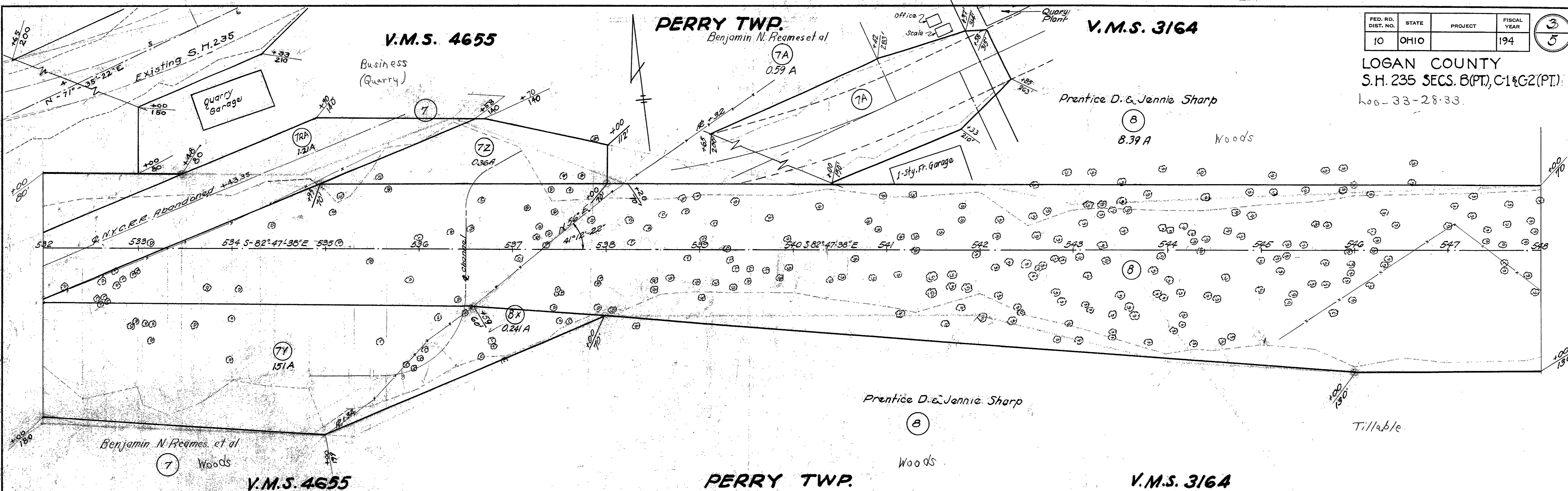

PERRY TWP.

PERRY TWP.
V.M.S. 3164

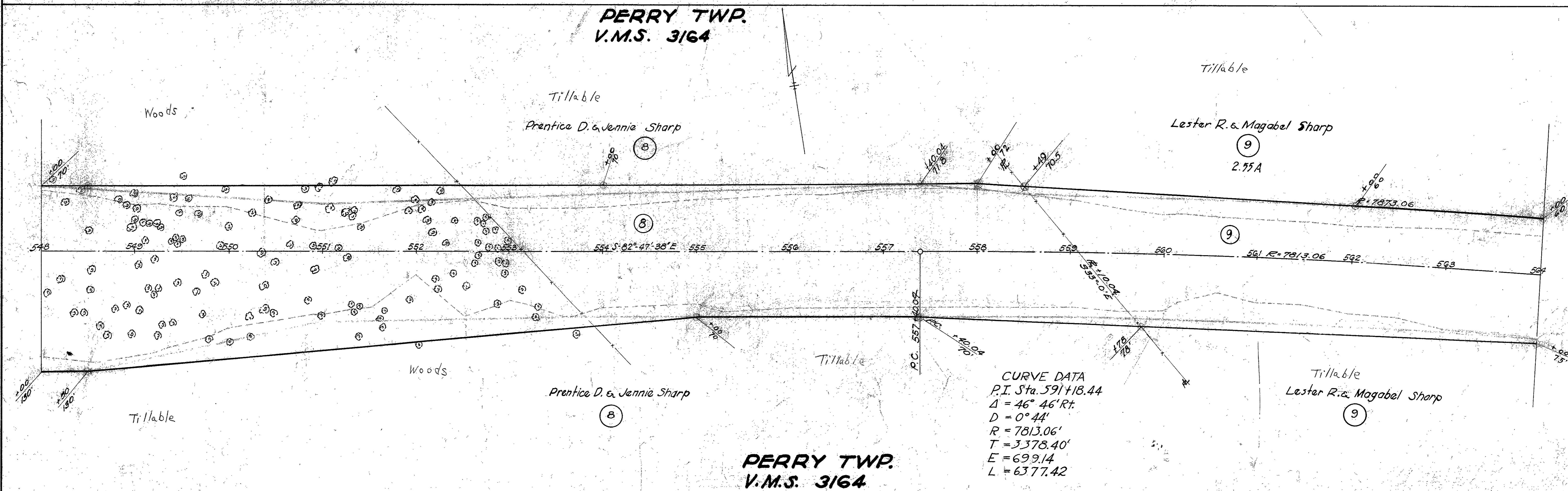

PERRY TWP.
V.M.S. 3164

CURVE DATA
P.I. Sta. 591+18.44
Δ = 46° 46' Rt.
D = 0° 44'
R = 7813.06'
T = 3378.40'
E = 699.14
L = 6377.42

**PERRY TWP.
V.M.S. 3154**

FED. RD. DIST. NO.	STATE	PROJECT	FISCAL YEAR
10	OHIO		194

5
5

LOGAN COUNTY
S.H. 235 SECS. B(PT.) C-1 & C-2(PT.)
Log-33-28.33

Earle M., Mary Eloise & Sylvia M. Green

(13)

Tillable

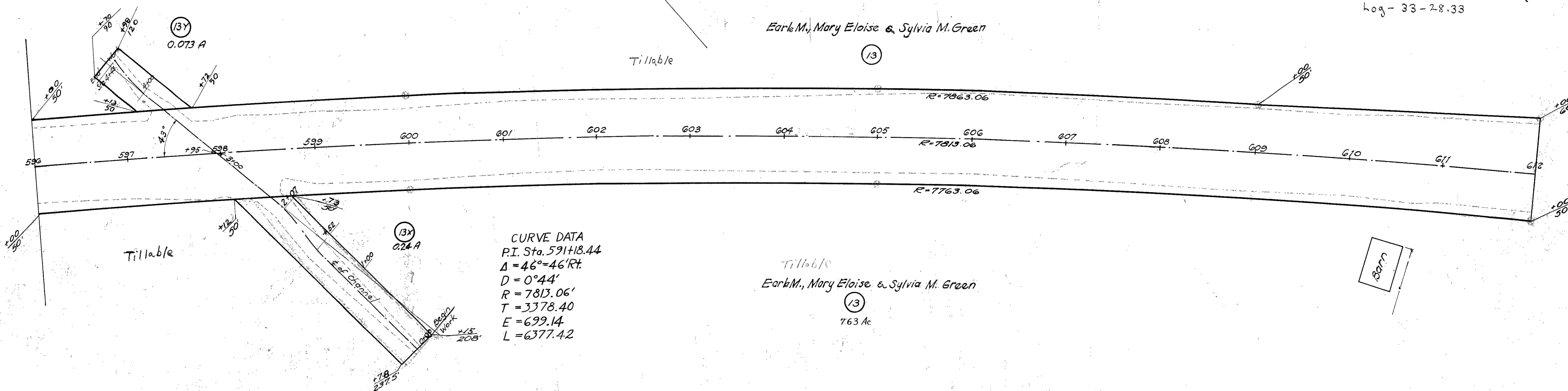

**PERRY TWP.
V.M.S. 3164**

CURVE DATA
 P.I. = Sta. 624+39.47
 $\Delta = 6^{\circ}26' Rt.$
 $T = 322.01'$
 $L = 643.33'$
 $R = 5729.58'$
 $D = 1^{\circ}$

See LOG-33-31.33
UNI-33 (000-957)
1960

Sta. 627+60.79
End F.A.P.N.

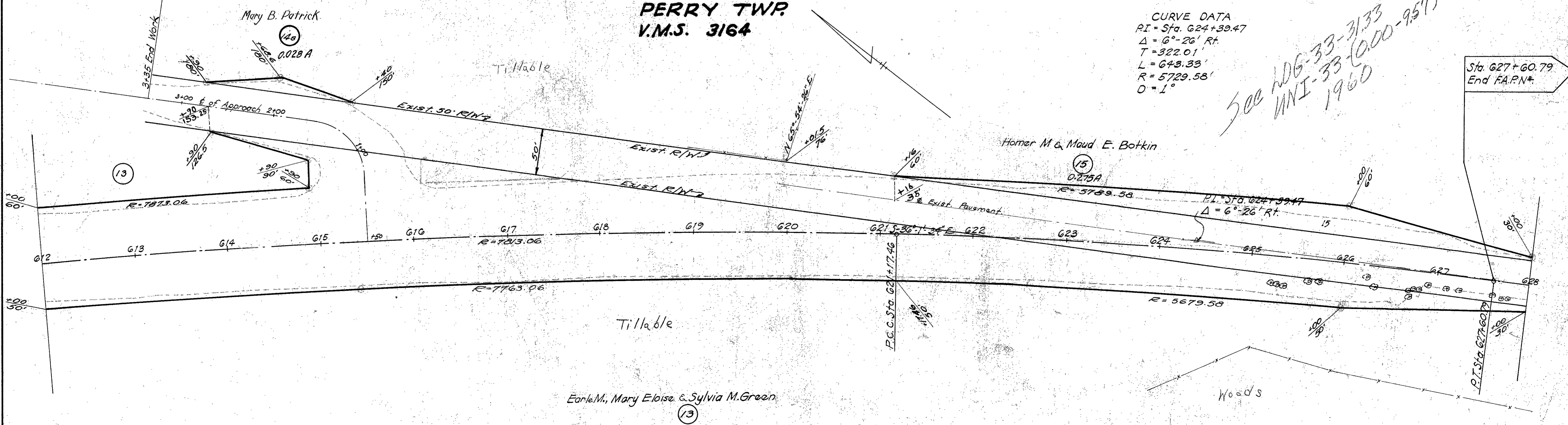

**PERRY TWP.
V.M.S. 3164**

Earle M., Mary Eloise & Sylvia M. Green

(13)