

STATE OF OHIO DEPARTMENT OF TRANSPORTATION

LOG-33-15.77

CITY OF BELLEFONTAINE
LAKE TOWNSHIP
JEFFERSON TOWNSHIP
LOGAN COUNTY

	OHIO
	FHWA REGION 5
	FEDERAL PROJECT

STATE JOB NO. 07793(0)
PID NO. 4555

ACQUIRING AGENCY
STATE OF OHIO

RIGHT OF WAY ONLY

DESIGN DESIGNATION

Current A.D.T. (1989)	=	12410
Design Year A.D.T. (2010)	=	17370
D.H.V.	=	1737
D	=	50
T	=	7
Design Speed	=	50 m.p.h.
Legal Limit	=	50 m.p.h.
Functional Classification	=	Other Principal Arterial (Urban)

CONVENTIONAL SIGNS

County Line	-----	Limited Access (only)	LA
Township Line	-----	Right of Way (only)	RW
Section Line	-----	Limited Access & Right of Way	LA&RW
Corporation Line	----- or -----	Existing Right of Way	-----
Fence Line (existing)	---x---	Property Line (in existing fence)	---x---
Center Line	-----	Railroad	----- or -----
Trees	⊙, ⌒, ⌒ (to be removed)	Guardrail (existing)	---o---o---o (proposed) ---o---o---o
Utility Poles: Telephone	⊕	Power	⊕
		Light	⊕

INDEX OF SHEETS

Title Sheet	1
Centerline Survey Plat	2
Property Map	3
Schematic Plan	3
Summary of Additional Right-of-Way	4-5
Right-of-Way Plan	6-14

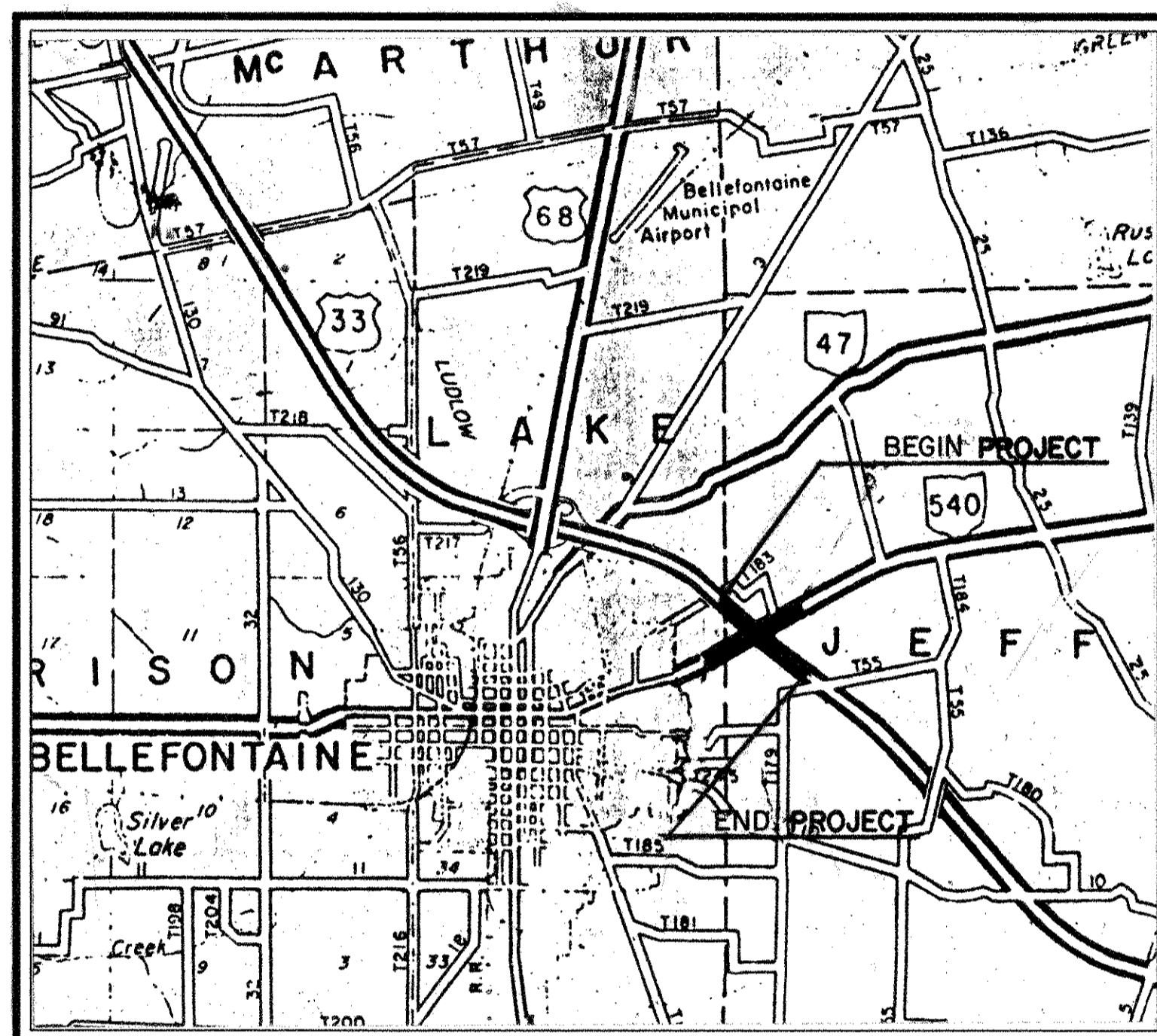

LOCATION MAP
SCALE IN MILES

Portion to be Improved	=====
State & Federal Routes	=====
Other Roads	-----

SCALES

Plan:	0 25 50 100	
Profile: Horizontal	0 25 50 100	Vertical 0 5 10
Cross Section: Horizontal	0 5 10 20	Vertical 0 5 10

UNDERGROUND UTILITIES
 TWO WORKING DAYS
BEFORE YOU DIG
 Call... 800-362-2764 (Toll Free)
 OHIO UTILITIES PROTECTION SERVICE
 NON-MEMBERS
 MUST BE CALLED DIRECTLY

SUPPLEMENTAL SPECIFICATIONS	

Approved _____
Date _____ Assistant Deputy Director of Real Estate Administration

Approved _____
Date _____ Director, Department of Transportation

Plan Prepared By _____

Jones-Stuckey Ltd., Inc.
1500 West First Avenue
Columbus, Ohio 43212

PE

SUPPLEMENTAL PRINTS OF STANDARD CONSTRUCTION DRAWINGS

DEPARTMENT OF TRANSPORTATION
FEDERAL HIGHWAY ADMINISTRATION
APPROVED:

DIVISION ADMINISTRATOR DATE

Project: _____
Date of Letting _____ 19__ Contract No. _____

CENTERLINE SURVEY PLAT

LOG-33-15.77

LOGAN COUNTY
CITY OF BELLEFONTAINE
JEFFERSON & LAKE TOWNSHIPS
VIRGINIA MILITARY SURVEY
NO. 3683

CALC. _____
BY _____
DATE _____
CHKD. _____
BY _____
DATE _____

OHIO
FHWA
REGION 5

178
191
1
14

LOGAN COUNTY
LOG-33-15.77
STATE JOB NO. 07793(0)
PID NO. 4555

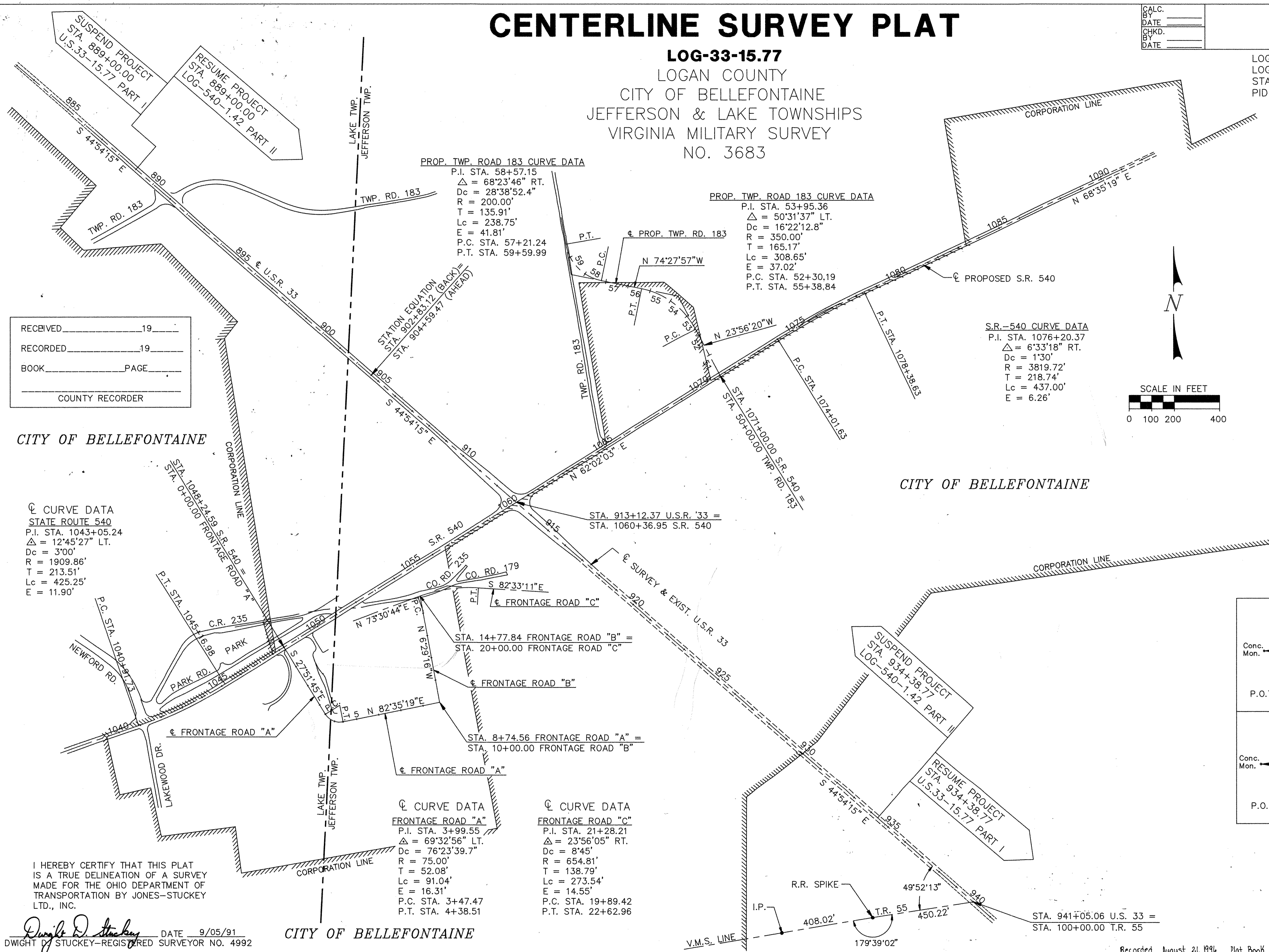

REFERENCE MONUMENTS		
STATION	LOCATION	℄
U.S.R. 33		
890+00.00	30' LT.; 20' RT.	P.O.T.
902+83.12 Bk.	30' LT.; 20' RT.	P.O.T.
=904+59.47 Ahd.		
925+00.00	30' LT.; 20' RT.	P.O.T.
S.R. 540		
1045+16.97	20' LT. & RT.	P.T.
1057+00.00	33' LT. & RT.	P.O.T.
1063+00.00	33' LT. & RT.	P.O.T.
1074+01.63	33' LT. & RT.	P.C.
1078+38.63	33' LT. & RT.	P.T.
1088+00.00	25' LT. & RT.	P.O.T.
COUNTY ROAD 235		
15+50.00	15' LT. & RT.	P.O.T.
17+77.21	25' LT. & RT.	P.C.
19+00.41	25' LT. & RT.	P.T.
TOWNSHIP ROAD 183		
52+30.19	30' LT. & RT.	P.C.
55+38.84	25' LT. & RT.	P.T.
57+21.24	30' LT. & RT.	P.C.
59+59.99	35' LT. & RT.	P.T.
FRONTAGE RD. A, B, & C		
3+47.47	25' LT.; 32' RT.	P.C.
4+38.51	30' LT. & RT.	P.T.
8+00.00	25' LT. & RT.	P.O.T.
11+00.00	25' LT. & RT.	P.O.T.
14+00.00	30' LT. & RT.	P.O.T.
19+89.42	12' LT.; 30' RT.	P.C.
22+62.96	12' LT.; 30' RT.	P.T.

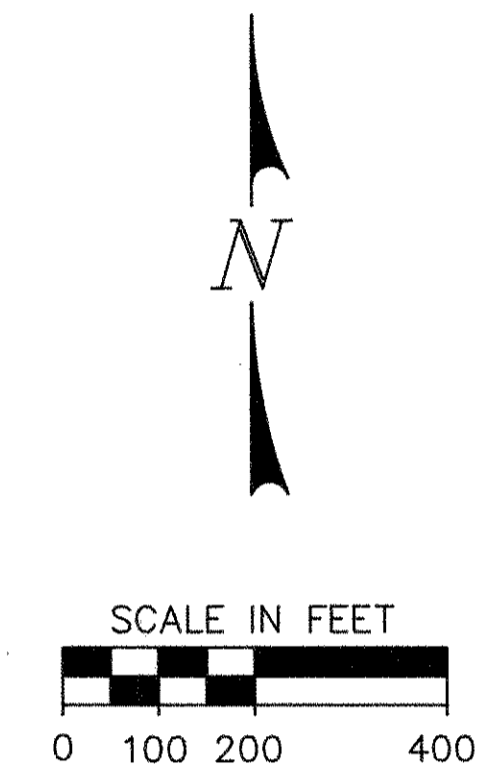

RECEIVED _____ 19 _____
RECORDED _____ 19 _____
BOOK _____ PAGE _____
COUNTY RECORDER

℄ CURVE DATA
STATE ROUTE 540
P.I. STA. 1043+05.24
Δ = 12°45'27" LT.
Dc = 3'00'
R = 1909.86'
T = 213.51'
Lc = 425.25'
E = 11.90'

PROP. TWP. ROAD 183 CURVE DATA
P.I. STA. 58+57.15
Δ = 68°23'46" RT.
Dc = 28°38'52.4"
R = 200.00'
T = 135.91'
Lc = 238.75'
E = 41.81'
P.C. STA. 57+21.24
P.T. STA. 59+59.99

PROP. TWP. ROAD 183 CURVE DATA
P.I. STA. 53+95.36
Δ = 50°31'37" LT.
Dc = 16°22'12.8"
R = 350.00'
T = 165.17'
Lc = 308.65'
E = 37.02'
P.C. STA. 52+30.19
P.T. STA. 55+38.84

S.R.-540 CURVE DATA
P.I. STA. 1076+20.37
Δ = 6°33'18" RT.
Dc = 1'30"
R = 3819.72'
T = 218.74'
Lc = 437.00'
E = 6.26'

℄ CURVE DATA
FRONTAGE ROAD "A"
P.I. STA. 3+99.55
Δ = 69°32'56" LT.
Dc = 76°23'39.7"
R = 75.00'
T = 52.08'
Lc = 91.04'
E = 16.31'
P.C. STA. 3+47.47
P.T. STA. 4+38.51

℄ CURVE DATA
FRONTAGE ROAD "C"
P.I. STA. 21+28.21
Δ = 23°56'05" RT.
Dc = 8'45"
R = 654.81'
T = 138.79'
Lc = 273.54'
E = 14.55'
P.C. STA. 19+89.42
P.T. STA. 22+62.96

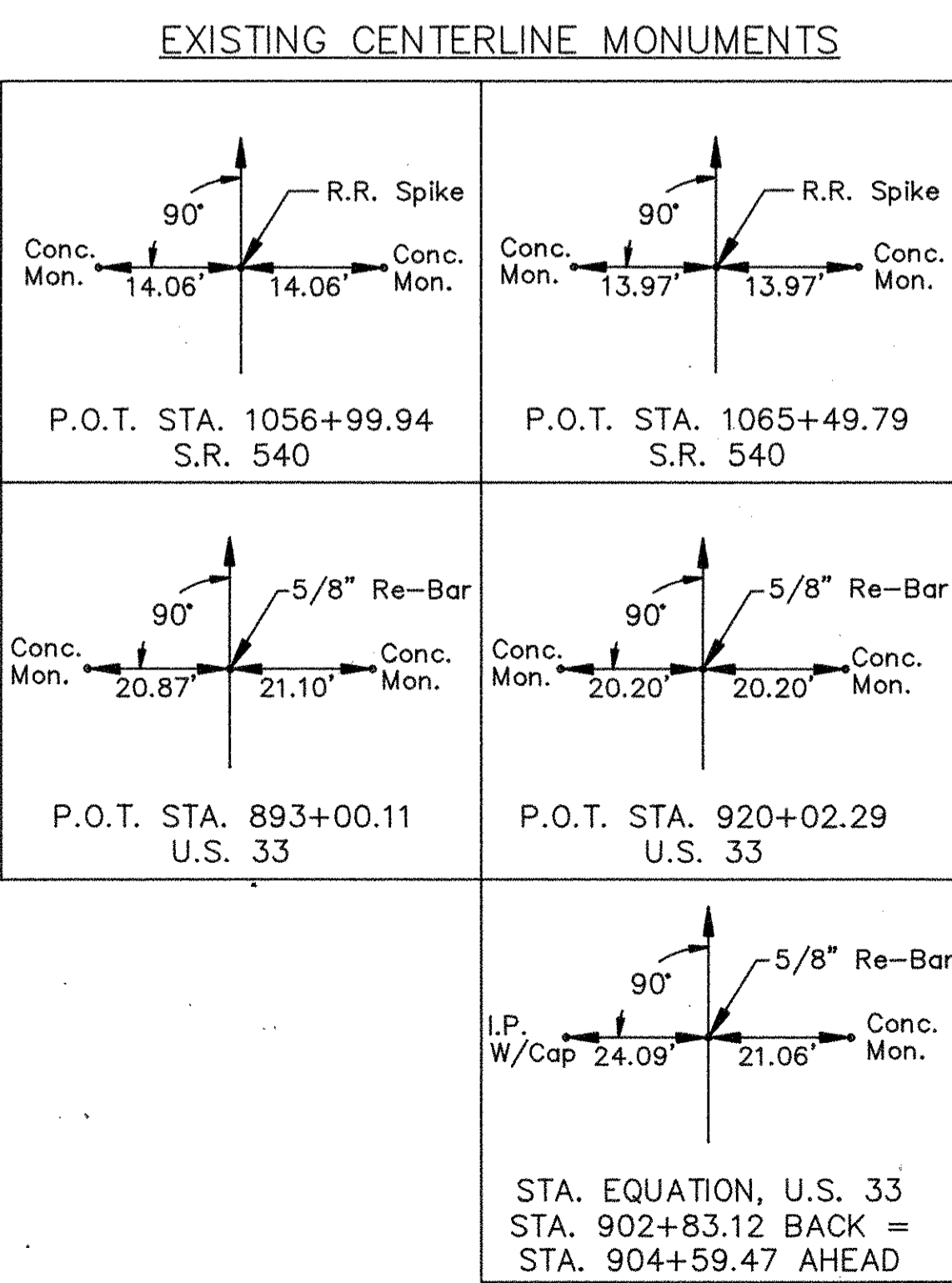

I HEREBY CERTIFY THAT THIS PLAT IS A TRUE DELINEATION OF A SURVEY MADE FOR THE OHIO DEPARTMENT OF TRANSPORTATION BY JONES-STUCKEY LTD., INC.

Dwight D. Stuckey DATE 9/05/91
DWIGHT D. STUCKEY-REGISTERED SURVEYOR NO. 4992

CITY OF BELLEFONTAINE

Recorded August 21, 1996 Plat Book 1, Page 89

PROPERTY MAP

CITY OF BELLEFONTAINE
 LOGAN COUNTY
 LAKE & JEFFERSON TOWNSHIPS
 V.M.S. 3683

CALC. BY _____	LOG-33-15.77	OHIO	179
DATE _____		FHWA REGION 5	191
CHKD. BY _____			2
DATE _____			14

LOGAN COUNTY
 LOG-33-15.77
 STATE JOB NO. 07793(0)
 PID NO. 4555

- ② HI-POINT CHURCH OF CHRIST, INC.
- ③ MARILYN A. MONNIN
- ④ JOHN J. & DORIS A. ZIESSLER
- ⑤ CLARENCE M. & ALICE A. BERRY
- ⑥ R.L.R., INC.
- ⑧ BOARD OF EDUCATION OF THE OHIO HI-POINT JOINT VOCATIONAL SCHOOL DISTRICT
- ⑨ HAROLD MARKER
- ⑩ UNITED TELEPHONE CO. OF OHIO
- ⑫ MARVIN W. & NANCY RATHFELDER
- ⑬ RICHARD L. LUSBY
- ⑮ RICHARD K. & VIRGINIA N. ROSEBROOK
- ⑯ GERTRUDE L. ROSEBROOK
- ⑰ A. LOUISE CAMPBELL
- ⑱ JAMES C. KENNEDY & MURIEL S. KENNEDY
- ⑳ V-TECK COMMUNICATIONS, INC.
- ㉑ CHARLES H. CHAMBERLAIN
- ㉓ ED GILLESPIE & EVELYN D. GILLESPIE
- ㉔ KENNETH T. & ALBERTA MAXINE BERRY
- ㉕ HERITAGE I. TRUST, REX LASSON (TRUSTEE)
- ㉖ FRED A. & PATRICIA THOMPSON
- ㉗ JOSEPH TEREBUH, HAROLD N. HEILMAN, HAROLD D. MARKER, & MIRIAM L. PETERS
- ㉘ MARTHA LOU POWELL
- ㉙ L.P.Z. CONSTRUCTION CO.

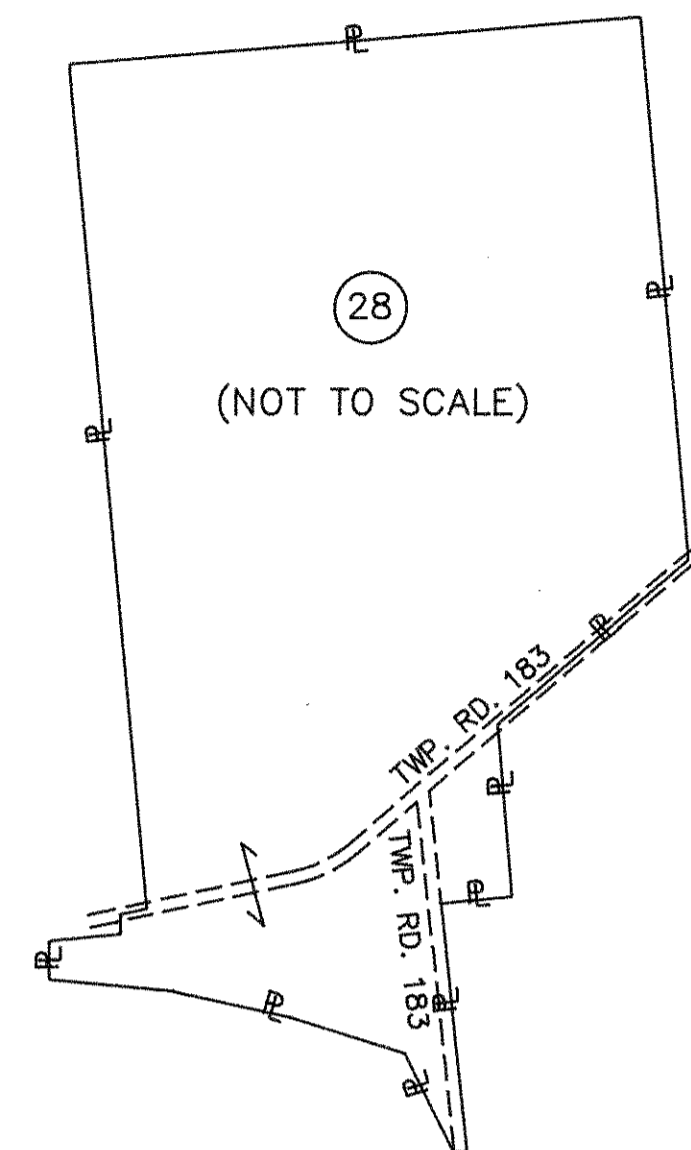
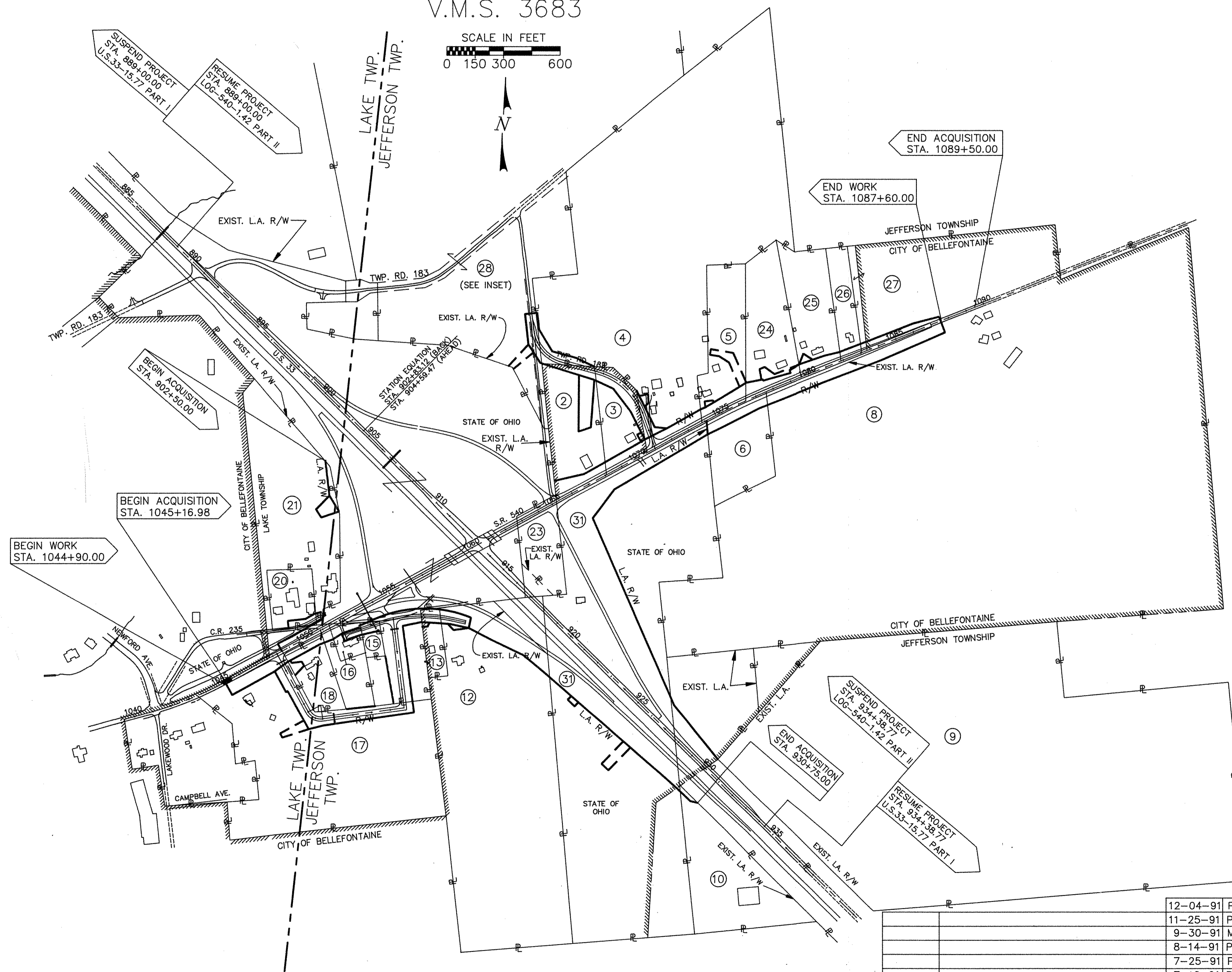

THE LOCATIONS OF THE UNDERGROUND UTILITIES SHOWN ON THE PLANS ARE AS OBTAINED FROM THE OWNERS OF THE UTILITY AS REQUIRED BY SECTION 153.64 OF THE OHIO REVISED CODE.

UTILITY OWNERS	
TYPE	NAME & ADDRESS
TELEPHONE	UNITED TELEPHONE CO., OF OHIO 127 NORTH MAIN ST. BELLEFONTAINE, OHIO 43311
POWER	THE DAYTON POWER & LIGHT CO. P.O. BOX 1247 COURTHOUSE PLAZA, SW DAYTON, OHIO 45014
WATER LINE	CITY OF BELLEFONTAINE 135 NORTH DETROIT ST. BELLEFONTAINE, OHIO 43311
SANITARY SEWER	CITY OF BELLEFONTAINE 135 NORTH DETROIT ST. BELLEFONTAINE, OHIO 43311
TRAFFIC SIGNAL	CITY OF BELLEFONTAINE 135 NORTH DETROIT ST. BELLEFONTAINE, OHIO 43311

Date	Revision Description	Completion Date
12-04-91	Parcel 26 & 27, Property Line Revised.	
11-25-91	Parcel 31WL Limits Revised.	
9-30-91	Many Corrections to Drawing	
8-14-91	Parcel 17 Name Correction	
7-25-91	Parcel 25 Name Correction	
7-16-91	Parcel 3 Name Correction	
5-16-91	Parcel 13 Ownership Change	
12-20-91	Township Line Changed	
	Date	Revision Description

SCHEMATIC PLAN

CALC. _____
 BY _____
 DATE _____
 CHKD. _____
 BY _____
 DATE _____

OHIO
 FHWA
 REGION 5

180

191

3

14

LOGAN COUNTY
 LOG-33-15.77
 STATE JOB NO. 07793(0)
 PID NO. 4555

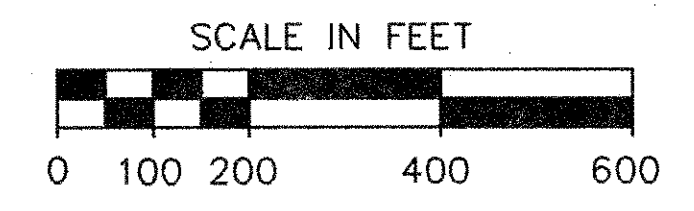
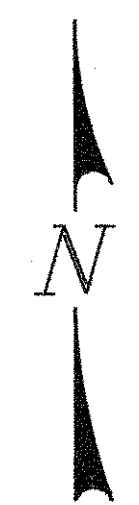
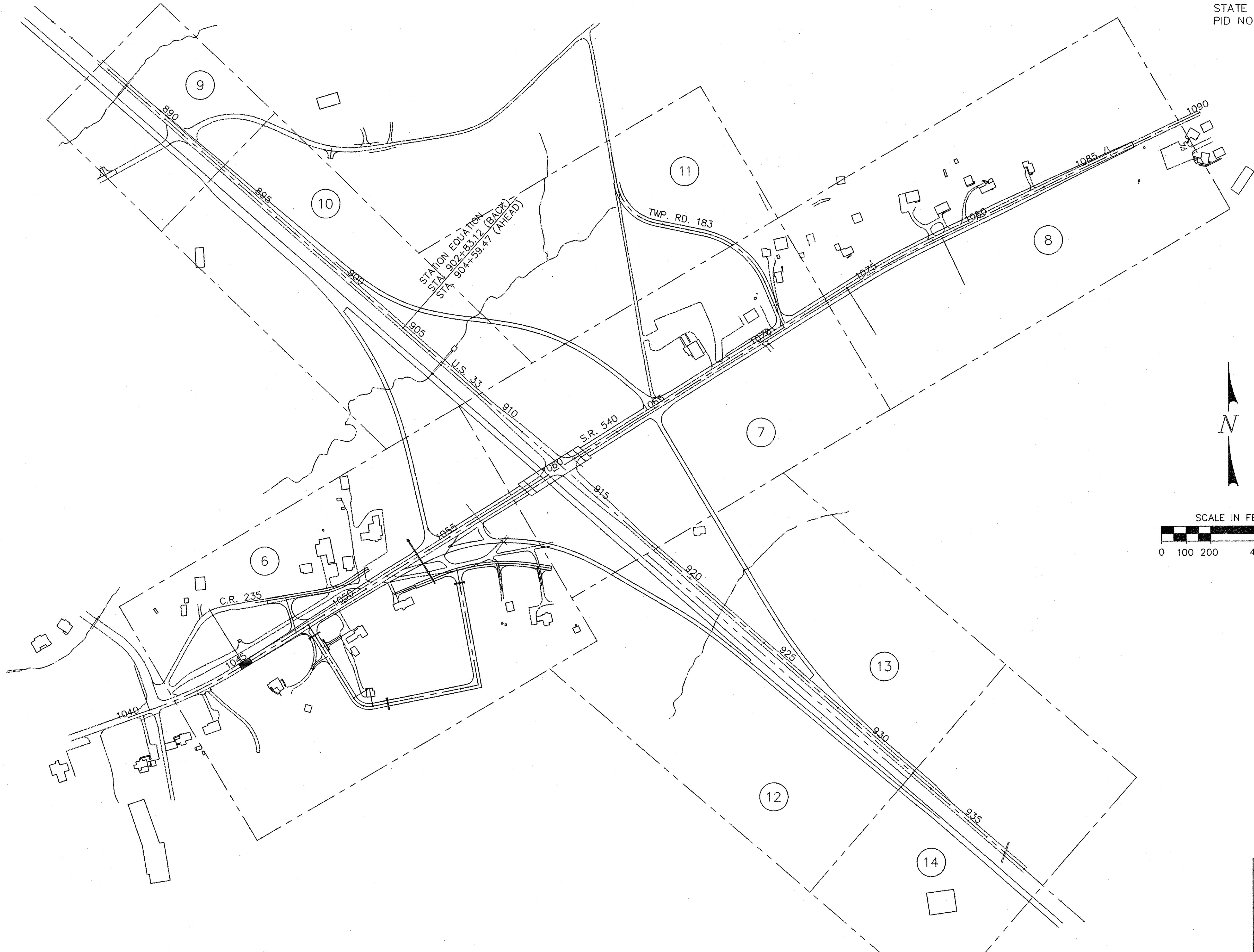

Date	Revision Description
Completion Date:	SCHEMATIC PLAN

TOTAL NUMBER OF :
 22 OWNERSHIPS
 1 TOTAL TAKES
 0 OWNERSHIPS WITH STRUCTURES INVOLVED
 0 OWNERSHIPS WITH "P" ITEMS

SUMMARY OF ADDITIONAL RIGHT-OF-WAY

CALC. BY _____	LOG-33-15.77	OHIO	181
DATE _____		FHWA REGION 5	
CHKD. BY _____		STATE JOB NUMBER 07793(0)	
DATE _____	PID 4555		4
			14

PARCEL	OWNER	SHEET NO.	OWNER'S RECORD		RECORD AREA	TOTAL P.R.O.	GROSS TAKE	P.R.O. IN TAKE	NET TAKE	STRUCTURE	NET RESIDUE		TYPE FUND	REMARKS & PERSONALTY	AS ACQUIRED		
			BOOK	PAGE							LEFT	RIGHT			DATE	BOOK	PAGE
2WL	HI-POINT CHURCH OF CHRIST, INC.	7 & 11	384	824	4.145	0.203	0.521	0.203	0.318		3.405		STATE		11/21/91	141	402
2WV							0.219	0.000	0.219				STATE		11/21/91	141	408
2T							0.488	0.000	0.488				STATE	18 MONTH LENGTH OF OCCUPANCY TO CONSTRUCT DRIVEWAY	11/21/91	141	414
3WL	MARILYN A. MONNIN	7 & 11	101	715	2.435	0.169	0.379	0.169	0.210		1.444		STATE				
3WV							0.612	0.000	0.612				STATE				
3T							0.032	0.000	0.032				STATE	18 MONTH LENGTH OF OCCUPANCY TO CONSTRUCT DRIVEWAY			
4WD	JOHN J. ZIESSLER & DORIS A. ZIESSLER	7,8 & 11	82	694	44.48	0.220	0.452	0.220	0.232		43.345		STATE		11/21/91	141	416
4WV							0.266	0.000	0.266				STATE		11/21/91	141	422
4WV-1							0.417	0.000	0.417				STATE		11/21/91	141	428
4T							0.051	0.000	0.051				STATE	18 MONTH LENGTH OF OCCUPANCY TO CONSTRUCT DRIVEWAY	11/21/91	141	434
5WD	CLARENCE M. BERRY & ALICE A. BERRY	8	322	583	4.15	0.179	0.430	0.179	0.251		3.720		STATE		10/15/91	138	623
5X							0.244	0.000	0.244				STATE		10/15/91	138	626
5T							0.022	0.000	0.022				STATE	18 MONTH LENGTH OF OCCUPANCY TO CONSTRUCT DRIVEWAY	10/15/91	138	628
6WD	R.L.R., INC.	8	385	828	3.387	0.241	0.569	0.241	0.328			2.818	STATE			154	683
8WD	BOARD OF EDUCATION OF THE OHIO HI POINT JOINT VOCATIONAL SCHOOL DISTRICT	8 & 13	389	568	94.273	2.20	1.452	0.686	0.766			91.307	STATE			164	902
8T							0.072	0.000	0.072				STATE	18 MONTH LENGTH OF OCCUPANCY TO CONSTRUCT TEMPORARY ROAD		164	902
9	HAROLD MARKER	13 & 14	344	861	79.74	3.82								NO R/W REQUIRED			
10WL	UNITED TELEPHONE CO. OF OHIO	12	283	159	10.26	2.479	0.871	0.834	0.037			7.744	STATE		02/05/92	146	808
12WL	MARVIN W. RATHFELDER & NANCY RATHFELDER	6 & 12	333/395	498/218	24.17	0.833	2.209	0.833	1.376			21.961	STATE			129	668
12T							0.092	0.000	0.092				STATE	18 MONTH LENGTH OF OCCUPANCY TO CONSTRUCT DRIVEWAY			
13WL	RICHARD L. LUSBY	6 & 6A	369	962	0.601	0.046	0.025	0.015	0.010			0.459	STATE		12/23/91	143	631
13WV							0.117	0.031	0.086				STATE		12/23/91	143	628
13T							0.014	0.000	0.014				STATE	18 MONTH LENGTH OF OCCUPANCY TO CONSTRUCT DRIVEWAY	12/23/91	143	634
15WL	RICHARD K. ROSEBROOK & VIRGINIA N. ROSEBROOK	6 & 6A	341	473	0.43	0.079	0.007	0.007	0.000			0.300	STATE		9/25/91	137	188
15WV							0.120	0.069	0.051						9/25/91	137	188
16WL	GERTRUDE L. ROSEBROOK	6 & 6A	245/220	286/408	0.53	0.104	0.140	0.104	0.036			0.390	STATE		12/18/91	143	363
16T							0.104	0.000	0.104				STATE	18 MONTH LENGTH OF OCCUPANCY TO CONSTRUCT DRIVEWAY	12/18/91	143	365
16SA	JAMES K. WOOD	6	196	951-953	0.53	0.104								LEACH BED REMOVED.			
						0.574						19.213					
17WL	A. LOUISE CAMPBELL	6 & 6A	164	501	21.49		0.084	0.046	0.038				STATE				
17WD							0.580	0.370	0.210				STATE				
17WV							1.455	0.000	1.455				STATE				
17X							0.127	0.000	0.127				STATE				
17T							0.043	0.000	0.043				STATE	18 MONTH LENGTH OF OCCUPANCY TO CONSTRUCT DRIVEWAY			
						0.209						1.425					
18WL	JAMES C. & MURIEL S. KENNEDY	6 & 6A	404	127	1.760		0.335	0.209	0.126				STATE		01/16/92	145	285
18T							0.076	0.000	0.076				STATE	18 MONTH LENGTH OF OCCUPANCY TO CONSTRUCT DRIVEWAY	01/16/92	145	288
20WV	V-TECK COMMUNICATIONS INC.	6 & 6A	54	206	1.621		0.149	0.093	0.056			1.465	STATE		02/11/92	147	274
20WL							0.007	0.007	0.000				STATE	18 MONTH LENGTH OF OCCUPANCY TO CONSTRUCT DRIVEWAY	02/11/92	147	272
20T							0.009	0.000	0.009				STATE	18 MONTH LENGTH OF OCCUPANCY TO CONSTRUCT DRIVEWAY	02/11/92	147	284

8-11-93	Ownership Change Parcel 16SA.	7-16-91	Parcel 16 Net Take & Residue Revised
6-23-93	Parcel 16SA Added.	7-16-91	Parcel 3 Name Correction
10-1-91	Minor changes	6-11-91	Parcel 17WV (.580) To 17WD
8-14-91	Parcel 17 Name Change	5-16-91	Parcel 13 Name Change
7-19-91	Parcel 17WV Take Revised	Date	Revision Description
Date	Revision Description	Completion Date:	

TOTAL NUMBER OF :
 ----- OWNERSHIPS
 ----- TOTAL TAKES
 ----- OWNERSHIPS WITH STRUCTURES INVOLVED
 ----- OWNERSHIPS WITH "P" ITEMS

SUMMARY OF ADDITIONAL RIGHT-OF-WAY

CALC. BY _____
 DATE _____
 CHKD. BY _____
 DATE _____

LOG-33-15.77

OHIO
 FHWA REGION 5

182
 191
 5
 14

STATE JOB NUMBER 07793(0)
 PID 4555

PARCEL	OWNER	SHEET NO.	OWNER'S RECORD		RECORD AREA	TOTAL P.R.O.	GROSS TAKE	P.R.O. IN TAKE	NET TAKE	STRUCTURE	NET RESIDUE		TYPE FUND	REMARKS & PERSONALTY	AS ACQUIRED		
			BOOK	PAGE							LEFT	RIGHT			DATE	BOOK	PAGE
21WL	CHARLES H. CHAMBERLAIN	6,6A,10	313	764	5.18	0.029	0.134	0.000	0.134		4.982		STATE		01/16/92	145	296
21WL-1							0.024	0.024	0.000				STATE		01/16/92	145	290
21WV							0.040	0.005	0.035				STATE		01/16/92	145	293
21T							0.023	0.000	0.023				STATE	18 MONTH LENGTH OF OCCUPANCY TO CONSTRUCT DRIVEWAY	01/16/92	145	301
21T-1							0.006	0.000	0.006				STATE	18 MONTH LENGTH OF OCCUPANCY TO CONSTRUCT DRIVEWAY	01/16/92	145	303
21X							0.164	0.000	0.164				STATE		01/16/92	145	299
23WL	ED GILLESPIE & EVELYN D. GILLESPIE	7	317	485	2.3	0.68	2.298	0.680	1.618		0.000		STATE		9/25/91	137	190
24WD	KENNETH T. & ALBERTA MAXINE BERRY	8	252	572	4.17	0.217	0.437	0.217	0.220		3.733		STATE		10/23/91	138	111
24T							0.136	0.000	0.136				STATE	18 MONTH LENGTH OF OCCUPANCY TO CONSTRUCT DRIVEWAY	10/23/91	139	114
25WD	HERITAGE I TRUST, REX LASSON (TRUSTEE)	8	91	225	3.80	0.152	0.330	0.152	0.178		3.470		STATE			164	496
25T							0.040	0.000	0.040				STATE	18 MONTH LENGTH OF OCCUPANCY TO CONSTRUCT DRIVEWAY		164	496
26WD	H. DEAN HORN & MARY JEAN HORN & RODNEY A. KERNS & LINDA L. KERNS	8	108	577	1.56	0.082	0.150	0.082	0.068		1.410		STATE				
26T							0.007	0.000	0.007				STATE	18 MONTH LENGTH OF OCCUPANCY TO CONSTRUCT DRIVEWAY			
27WD	JOESPH TEREBUH, HAROLD N. HEILMAN,	8	76	625	125.32	0.747	0.499	0.289	0.210		124.342		STATE		01/28/92	145	912
27WD1	HAROLD D. MARKER, MIRIAM L. PETERS	8					0.046	0.025	0.021				STATE				
27T		8					0.072	0.000	0.072				STATE	18 MONTH LENGTH OF OCCUPANCY TO CONSTRUCT TEMPORARY ROADWAY	01/28/92	145	915
28WV	MARTHA LOU POWELL	11	39	948	120.96	2.250	0.259	0.192	0.067		118.643		STATE		10/15/91	138	629
28X							0.131	0.005	0.126				STATE		10/15/91	138	632
29T	L.P.Z. CONSTRUCTION CO., INC.	6 & 6A	332	862	45.83	0.633	0.005	0.000	0.005		45.197		STATE	18 MONTH LENGTH OF OCCUPANCY TO CONSTRUCT DRIVEWAY	7/26/91	132	707
30WD	STATE OF OHIO	6 & 6A					0.644	0.000	0.644				STATE	PARCEL PREVIOUSLY ACQUIRED UNDER LOGAN COUNTY, S.H. 235, SEC H 1932			
30WL							0.245	0.000	0.245				STATE				
31WL	STATE OF OHIO	7,8,12-14					13.459	13.459	0.000				STATE	PARCEL PREVIOUSLY ACQUIRED UNDER LOG-33-17.29 AS 5WD, 40WD, 41WD, & 42WD			
31EL							9.501	0.000	9.501				STATE				
31EL-1							15.680	0.000	15.680				STATE				
31X		12					0.032	0.000	0.032				STATE				
31X-1							0.191	0.000	0.191				STATE				
32EL	STATE OF OHIO	13					4.440	0.000	4.440				STATE	PARCEL PREVIOUSLY ACQUIRED UNDER LOG-33-17.29 AS 6LA			
39WV	STATE OF OHIO	6 & 6A					1.370	0.000	1.370				STATE	PARCEL PREVIOUSLY ACQUIRED UNDER LOG-33-17.29 AS 39WD			
39EL		6 & 6A					0.922	0.000	0.922				STATE				
39EL-1							0.587	0.000	0.587				STATE				

		9-30-91	Parcel 28WD changed back to 28WV
		8-06-91	Parcel 28WV changed to 28WD
12-04-91	Parcel 26WD Revised. Parcel 27WD1 Added.	7-25-91	Parcel 25 Name Correction
11-25-91	Parcel 31WD Deleted.	7-16-91	Parcel 25 Ownership Change
11-25-91	Parcel 31WL Revised to Include 31WD.	Date	Revision Description
Date	Revision Description	Completion Date:	

CURVE DATA
 COUNTY ROAD 235
 P.I. STA. 18+39.69
 Dc = 19°05'55" LT.
 R = 300.00'
 T = 62.48'
 Lc = 123.20'

V-Teck Communications Inc.
 TOTAL 0.149 Ac.
 P.R.O. 0.093 Ac.
 NET 0.056 Ac.
 T.B.A. 0.009 Ac.

L.P.Z. Construction Co.

V-Teck Communications Inc.
 NOTE: Sign Location
 Wood Sign

Charles H. Chamberlain

CALC. BY: _____
 DATE: _____
 CHKD. BY: _____
 DATE: _____

LOG-33-15.77

OHIO
 FHWA REGION 5

183
 191
 6
 14

LOGAN COUNTY
 CITY OF BELLEFONTAINE
 LAKE & JEFFERSON TOWNSHIP
 VIRGINIA MILITARY SURVEY
 NO. 3683

Sold to: Charles H. & Catherine A. Chamberlain
 Recorded: O.R.-507 PGs. 118-121
 Dated: 06/28/2001

PARCEL PREVIOUSLY ACQUIRED UNDER LOG-33-17.29

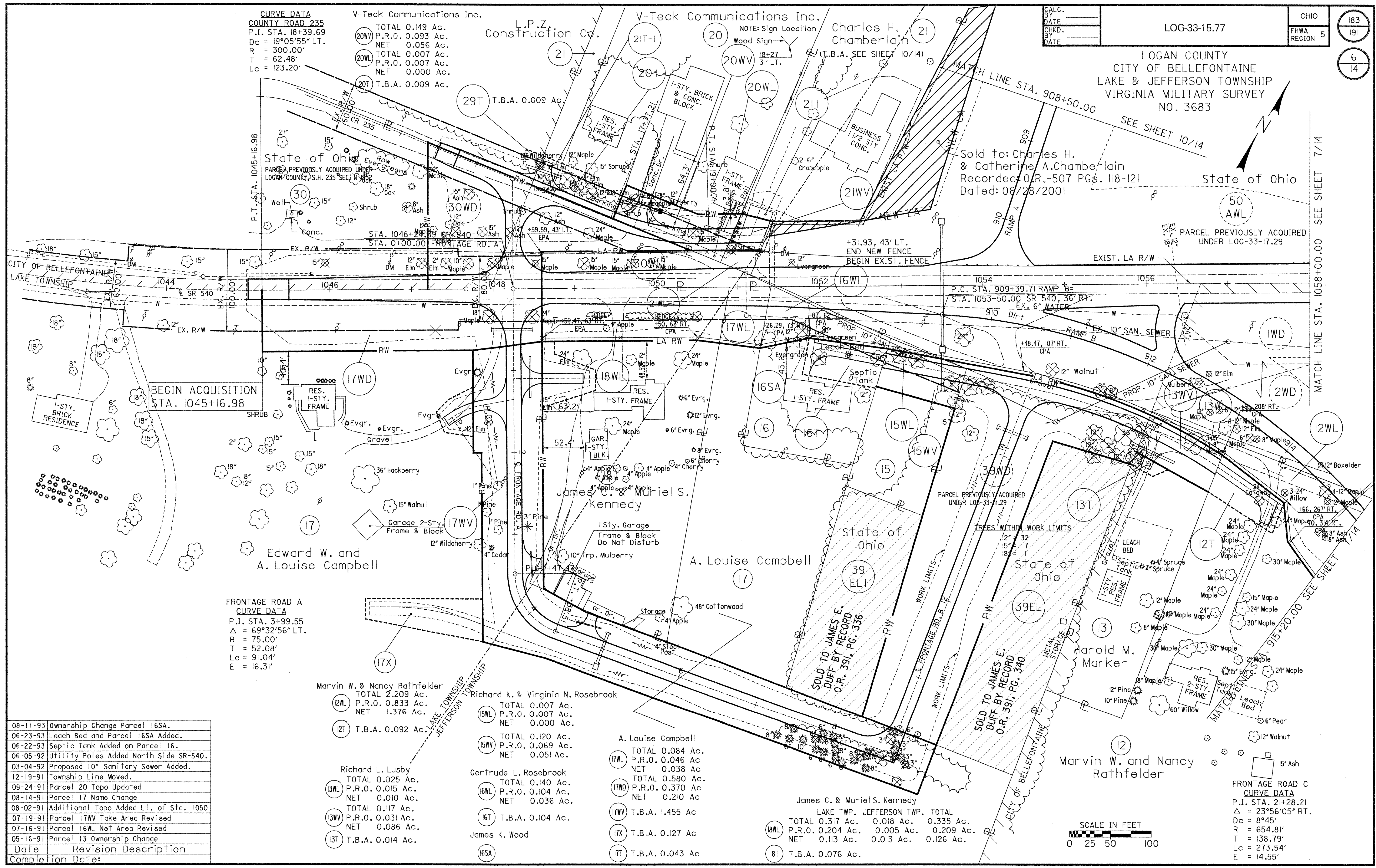

BEGIN ACQUISITION
 STA. 1045+16.98

**FRONTAGE ROAD A
 CURVE DATA**
 P.I. STA. 3+99.55
 Δ = 69°32'56" LT.
 R = 75.00'
 T = 52.08'
 Lc = 91.04'
 E = 16.31'

Date	Revision Description
08-11-93	Ownership Change Parcel 16SA.
06-23-93	Leach Bed and Parcel 16SA Added.
06-22-93	Septic Tank Added on Parcel 16.
06-05-92	Utility Poles Added North Side SR-540.
03-04-92	Proposed 10" Sanitary Sewer Added.
12-19-91	Township Line Moved.
09-24-91	Parcel 20 Topo Updated
08-14-91	Parcel 17 Name Change
08-02-91	Additional Topo Added Lt. of Sta. 1050
07-19-91	Parcel 17WV Take Area Revised
07-16-91	Parcel 16WL Net Area Revised
05-16-91	Parcel 13 Ownership Change

Marvin W. & Nancy Rathfelder
 TOTAL 2.209 Ac.
 P.R.O. 0.833 Ac.
 NET 1.376 Ac.

Richard L. Lusby
 TOTAL 0.025 Ac.
 P.R.O. 0.015 Ac.
 NET 0.010 Ac.

Richard K. & Virginia N. Rosebrook
 TOTAL 0.007 Ac.
 P.R.O. 0.007 Ac.
 NET 0.000 Ac.

Gertrude L. Rosebrook
 TOTAL 0.140 Ac.
 P.R.O. 0.104 Ac.
 NET 0.036 Ac.

James K. Wood

A. Louise Campbell
 TOTAL 0.084 Ac.
 P.R.O. 0.046 Ac.
 NET 0.038 Ac.

James C. & Muriel S. Kennedy
 LAKE TWP. JEFFERSON TWP. TOTAL
 TOTAL 0.317 Ac. 0.018 Ac. 0.335 Ac.
 P.R.O. 0.204 Ac. 0.005 Ac. 0.209 Ac.
 NET 0.113 Ac. 0.013 Ac. 0.126 Ac.

Harold M. Marker
 TOTAL 0.076 Ac.

SCALE IN FEET
 0 25 50 100

**FRONTAGE ROAD C
 CURVE DATA**
 P.I. STA. 21+28.21
 Δ = 23°56'05" RT.
 Dc = 8°45'
 R = 654.81'
 T = 138.79'
 Lc = 273.54'
 E = 14.55'

LOGAN COUNTY
CITY OF BELLEFONTAINE
LAKE & JEFFERSON TOWNSHIP
VIRGINIA MILITARY SURVEY
NO. 3683

CURVE DATA
COUNTY ROAD 235
P.I. STA. 18+39.69
Dc = 19'05"55" LT.
R = 300.00'
T = 62.48'
Lc = 123.20'

L.P.Z.
Construction Co.

V-Teck Communications Inc.

Charles H.
Chamberlain

CALC.
BY _____
CHKD.
BY _____
DATE _____

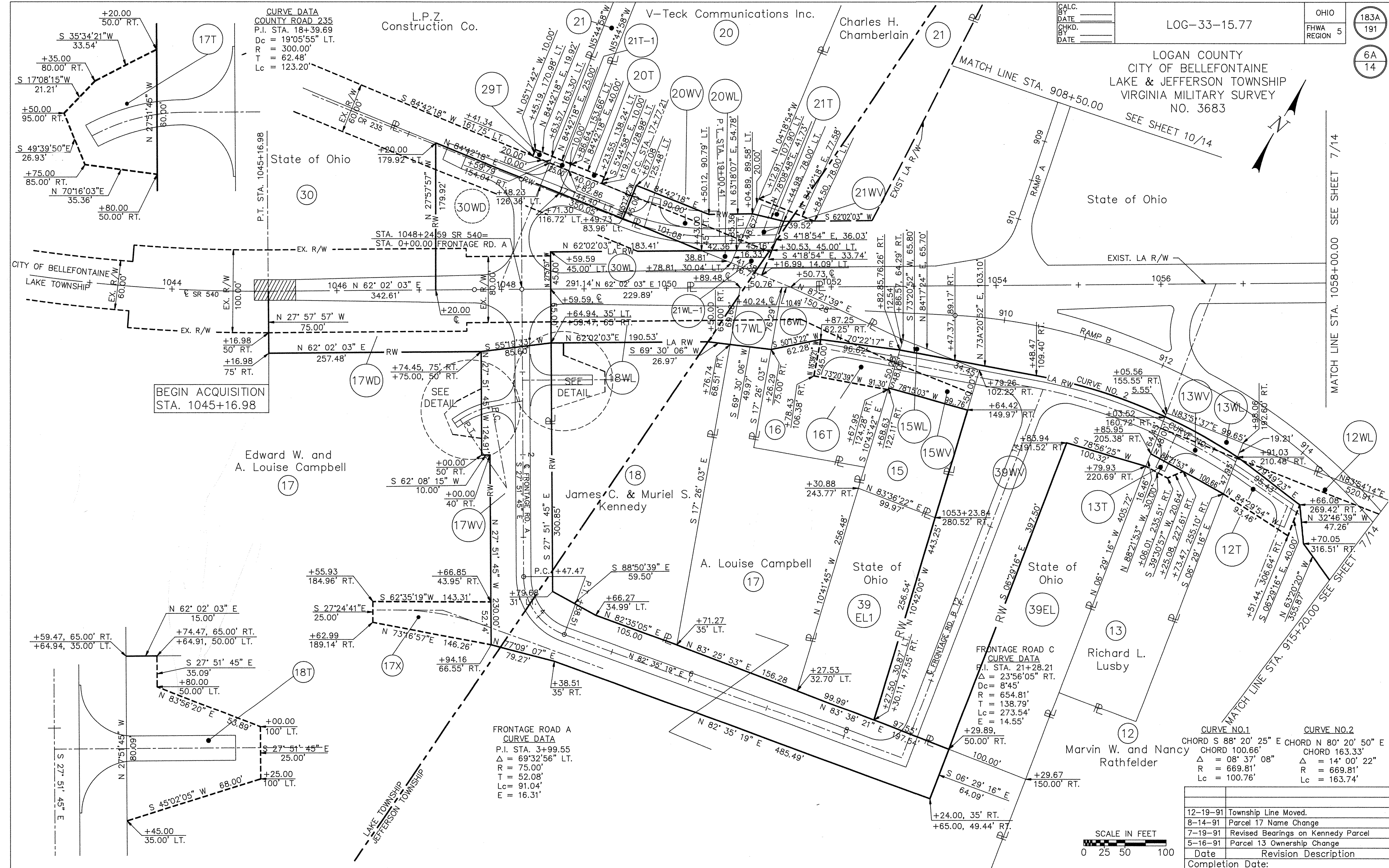

BEGIN ACQUISITION
STA. 1045+16.98

SEE
DETAIL

SEE
DETAIL

FRONTAGE ROAD A
CURVE DATA
P.I. STA. 3+99.55
Δ = 69°32'56" LT.
R = 75.00'
T = 52.08'
Lc = 91.04'
E = 16.31'

FRONTAGE ROAD C
CURVE DATA
P.I. STA. 21+28.21
Δ = 23°56'05" RT.
Dc = 8'45"
R = 654.81'
T = 138.79'
Lc = 273.54'
E = 14.55'

CURVE NO.1
CHORD S 88° 20' 25" E CHORD N 80° 20' 50" E
CHORD 100.66' CHORD 163.33'
Δ = 08° 37' 08" Δ = 14° 00' 22"
R = 669.81' R = 669.81'
Lc = 100.76' Lc = 163.74'

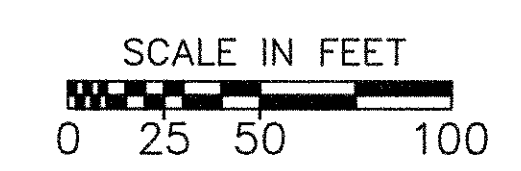

12-19-91	Township Line Moved.
8-14-91	Parcel 17 Name Change
7-19-91	Revised Bearings on Kennedy Parcel
5-16-91	Parcel 13 Ownership Change
Date	Revision Description
Completion Date:	

LOGAN COUNTY
CITY OF BELLEFONTAINE
JEFFERSON TOWNSHIP
VIRGINIA MILITARY SURVEY
NO. 3683

LOG-33-15.77

CALC.	DATE	OHIO	184
CHKD.	DATE	FHWA	191
B.	DATE	REGION	5

7
14

TWP. RD. 183
CURVE DATA
P.I. STA. 53+95.36
Δ = 50°31'37" LT.
Dc = 16°22'12.8"
R = 350.00'
T = 165.17'
Lc = 308.65'
E = 37.02'

John J. & Doris A. Ziessler

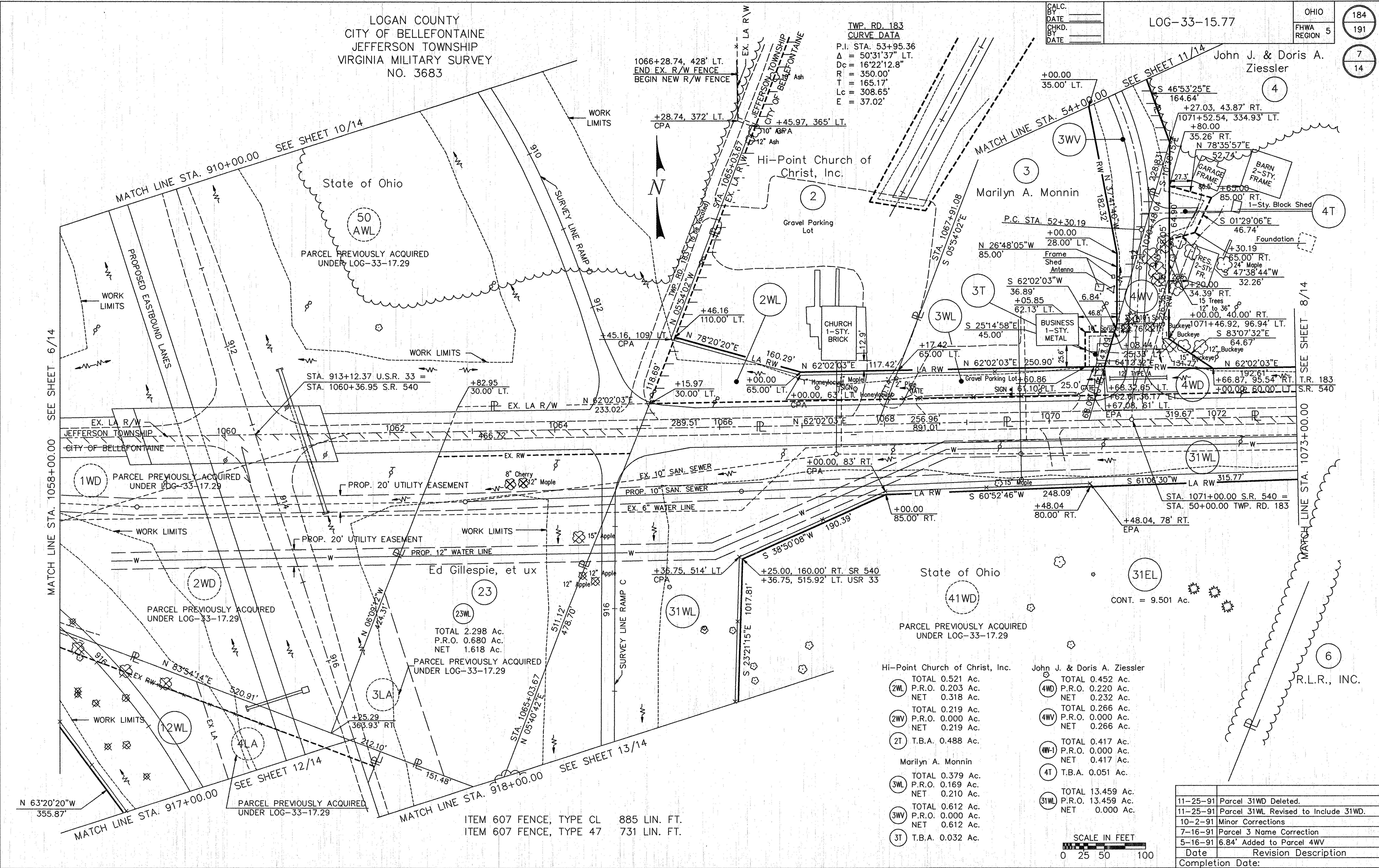

ITEM 607 FENCE, TYPE CL 885 LIN. FT.
ITEM 607 FENCE, TYPE 47 731 LIN. FT.

2WL	TOTAL 0.521 Ac. P.R.O. 0.203 Ac. NET 0.318 Ac.	4WL	TOTAL 0.452 Ac. P.R.O. 0.220 Ac. NET 0.232 Ac.
2WV	TOTAL 0.219 Ac. P.R.O. 0.000 Ac. NET 0.219 Ac.	4WV	TOTAL 0.266 Ac. P.R.O. 0.000 Ac. NET 0.266 Ac.
2T	T.B.A. 0.488 Ac.	4W-1	TOTAL 0.417 Ac. P.R.O. 0.000 Ac. NET 0.417 Ac.
3WL	TOTAL 0.379 Ac. P.R.O. 0.169 Ac. NET 0.210 Ac.	4T	T.B.A. 0.051 Ac.
3WV	TOTAL 0.612 Ac. P.R.O. 0.000 Ac. NET 0.612 Ac.	31WL	TOTAL 13.459 Ac. P.R.O. 13.459 Ac. NET 0.000 Ac.
3T	T.B.A. 0.032 Ac.		

11-25-91	Parcel 31WD Deleted.
11-25-91	Parcel 31WL Revised to Include 31WD.
10-2-91	Minor Corrections
7-16-91	Parcel 3 Name Correction
5-16-91	6.84' Added to Parcel 4WV
Date	Revision Description
Completion Date:	

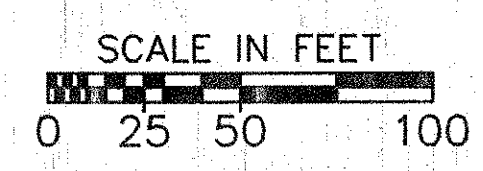

LOGAN COUNTY
 CITY OF BELLEFONTAINE
 JEFFERSON TOWNSHIP
 VIRGINIA MILITARY SURVEY
 NO. 3683

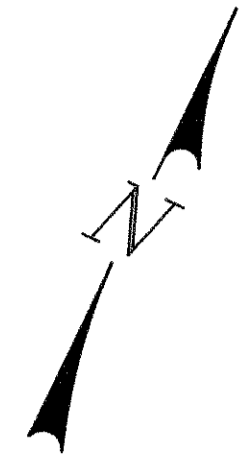

Joseph Terebuh, Harold N. Heilman,
 Harold D. Marker, & Miriam L. Peter

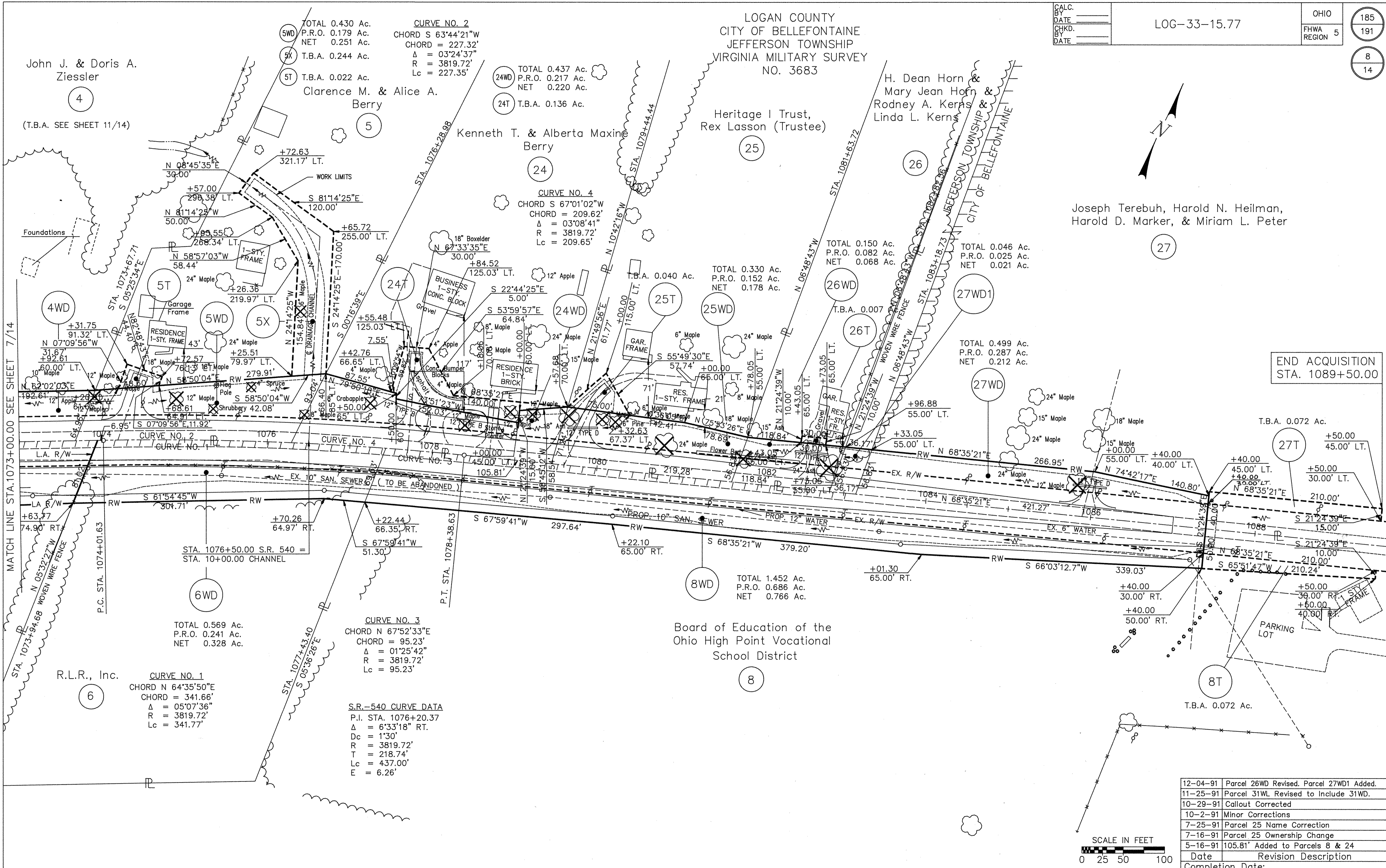

END ACQUISITION
 STA. 1089+50.00

MATCH LINE STA. 1073+00.00 SEE SHEET 7/14

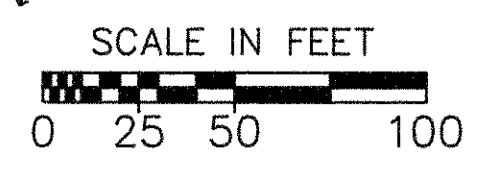

12-04-91	Parcel 26WD Revised, Parcel 27WD1 Added.
11-25-91	Parcel 31WL Revised to Include 31WD.
10-29-91	Callout Corrected
10-2-91	Minor Corrections
7-25-91	Parcel 25 Name Correction
7-16-91	Parcel 25 Ownership Change
5-16-91	105.81' Added to Parcels 8 & 24
Date	Revision Description
Completion Date:	

showing 8WL & 49WL transfer

CALC. BY _____
DATE _____
CHKD. BY _____
DATE _____

LOG-33-15.77

OHIO
FHWA REGION 5

186
191

9
14

LOGAN COUNTY
LAKE TOWNSHIP
VIRGINIA MILITARY SURVEY
NO. 3683

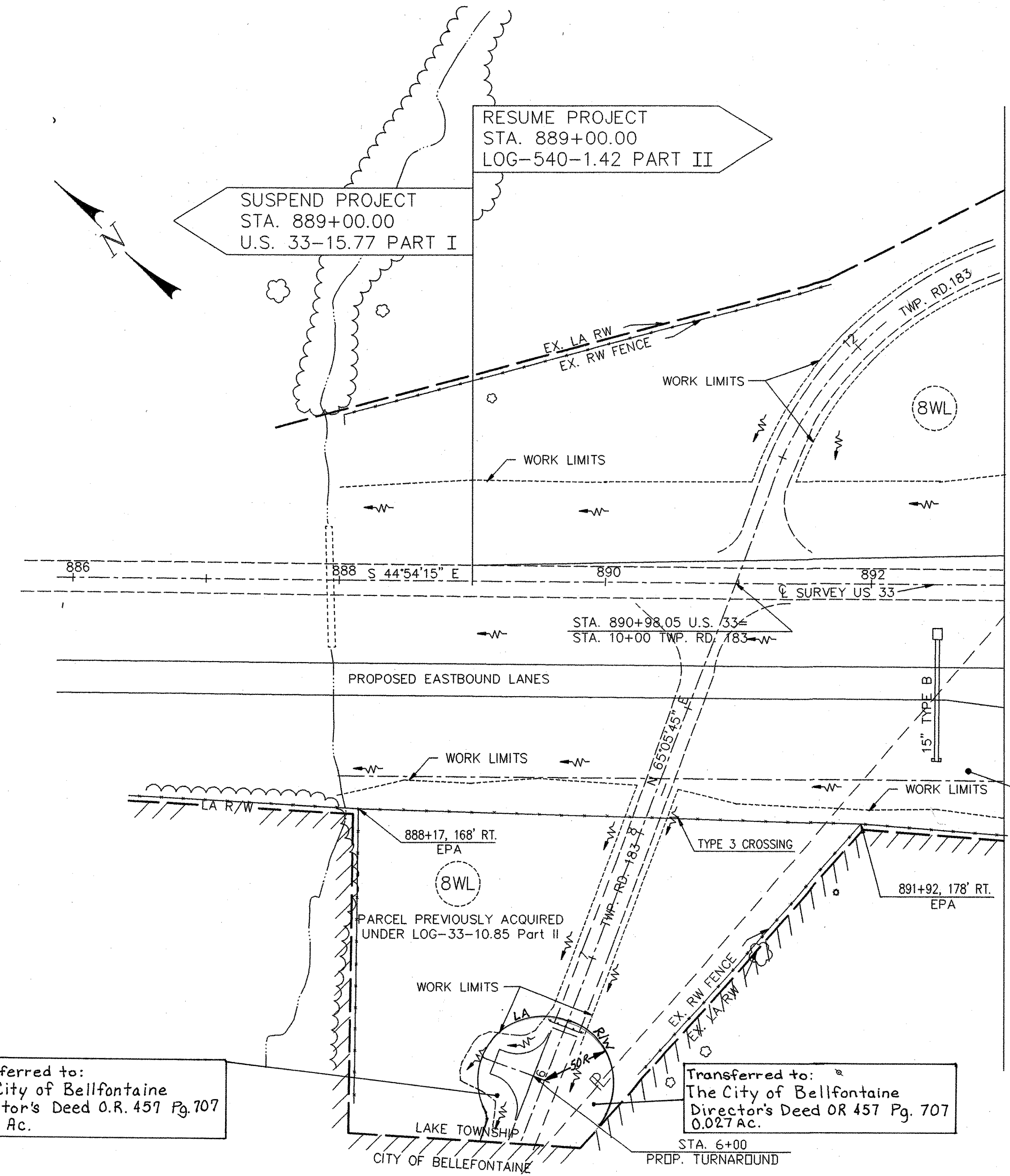

Transferred to:
The City of Bellefontaine
Director's Deed O.R. 457 Pg. 707
0.162 Ac.

Transferred to:
The City of Bellefontaine
Director's Deed OR 457 Pg. 707
0.027 Ac.

MATCH LINE STA. 893+00.00 SEE SHEET 10/14

SCALE IN FEET
0 25 50 100

Date	Revision Description

CALC. _____
 BY _____
 DATE _____
 CHKD. _____
 BY _____
 DATE _____

LOG-33-15.77

OHIO
 FHWA
 REGION 5

186
 191
 9
 14

LOGAN COUNTY
 LAKE TOWNSHIP
 VIRGINIA MILITARY SURVEY
 NO. 3683

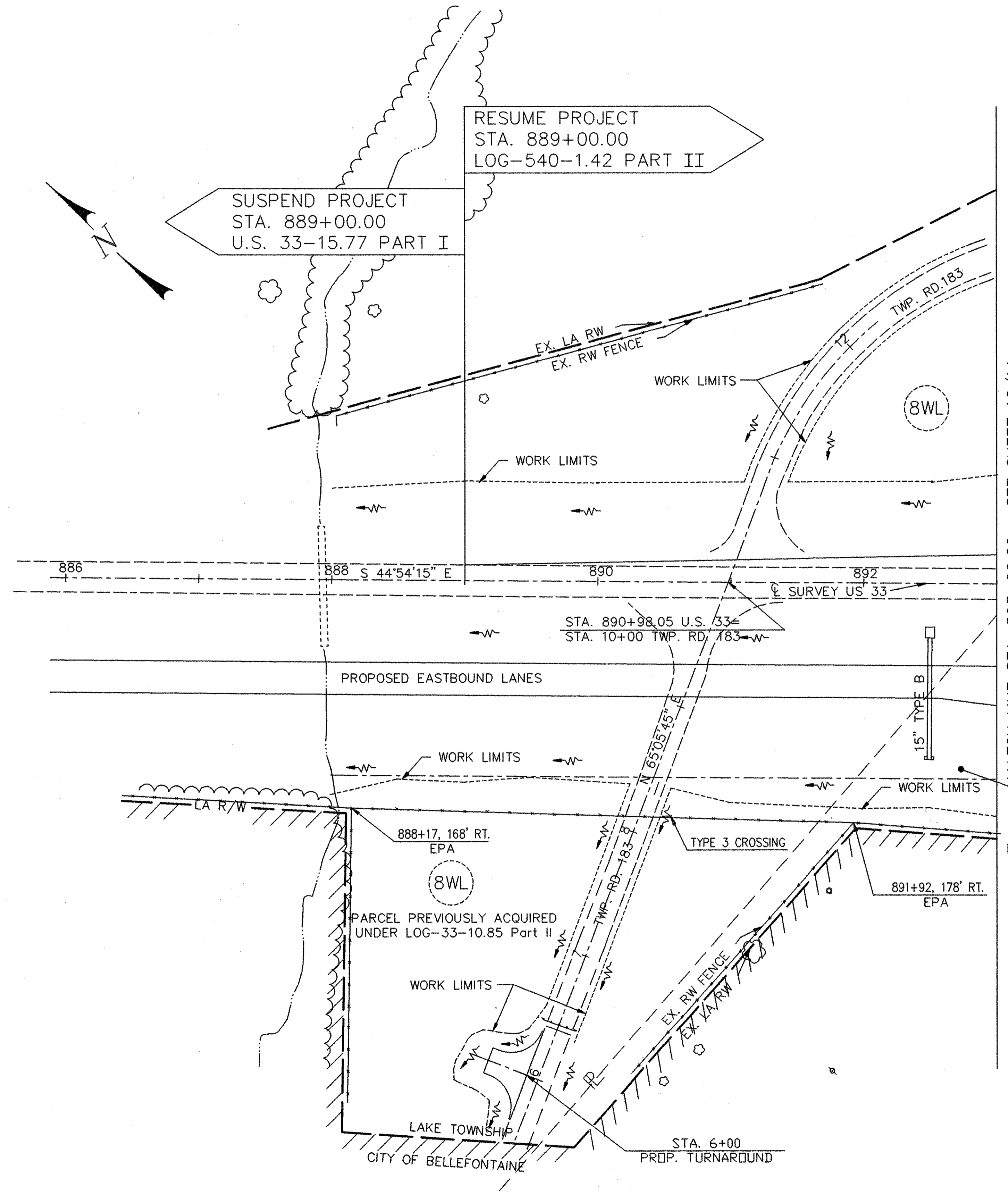

SUSPEND PROJECT
 STA. 889+00.00
 U.S. 33-15.77 PART I

RESUME PROJECT
 STA. 889+00.00
 LOG-540-1.42 PART II

MATCH LINE STA. 893+00.00 SEE SHEET 10/14

PARCEL PREVIOUSLY ACQUIRED UNDER LOG-33-10.85 Part II

LAKE TOWNSHIP
 CITY OF BELLEFONTAINE
 STA. 6+00
 PROP. TURNAROUND

SCALE IN FEET
 0 25 50 100

Date	Revision	Description

LOGAN COUNTY
CITY OF BELLEFONTAINE
LAKE & JEFFERSON TOWNSHIP
VIRGINIA MILITARY SURVEY
NO. 3683

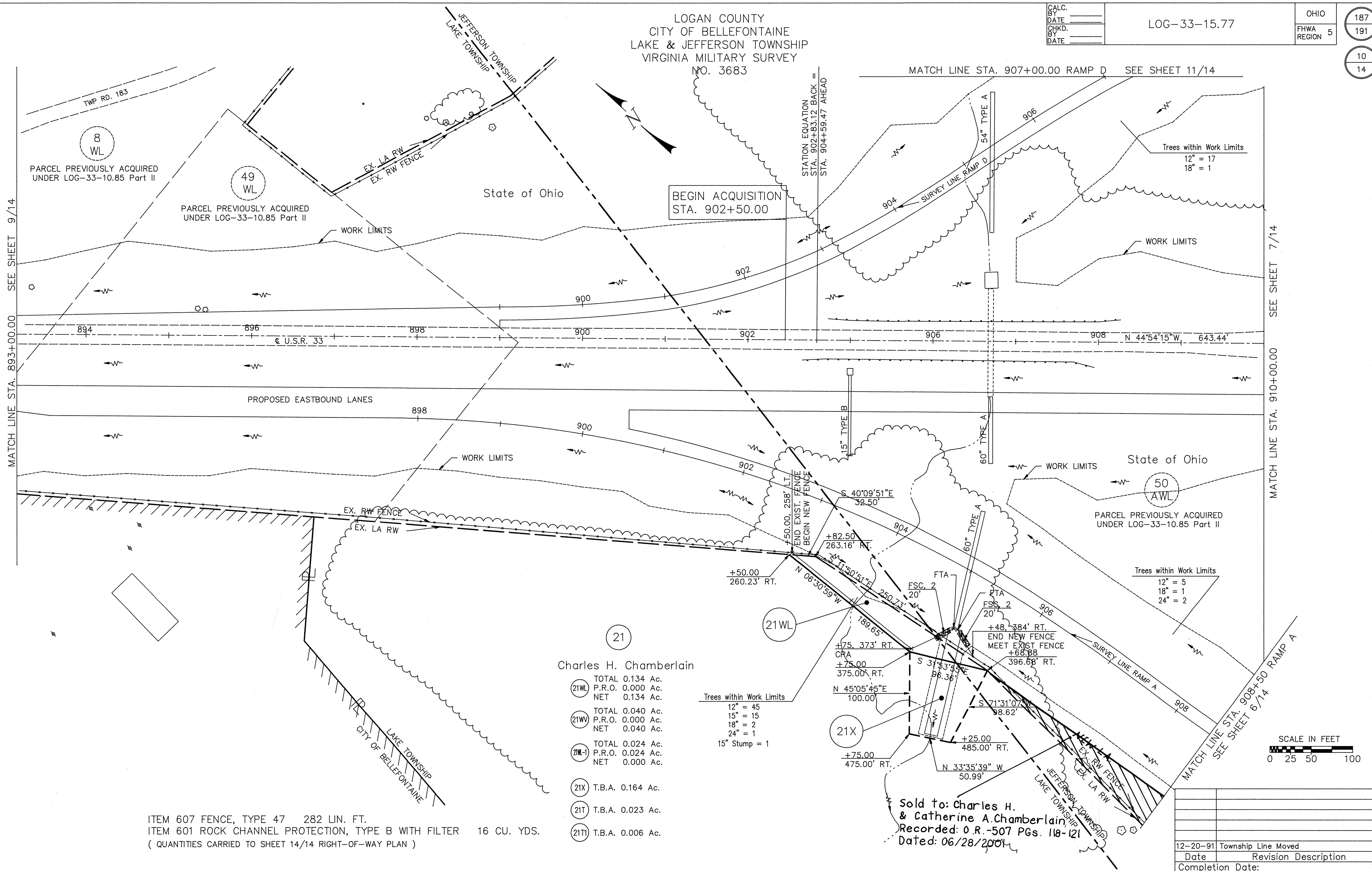

SEE SHEET 9/14
MATCH LINE STA. 893+00.00

SEE SHEET 7/14
MATCH LINE STA. 910+00.00

MATCH LINE STA. 908+50 RAMP A
SEE SHEET 6/14

BEGIN ACQUISITION
STA. 902+50.00

MATCH LINE STA. 907+00.00 RAMP D
SEE SHEET 11/14

8 WL
PARCEL PREVIOUSLY ACQUIRED
UNDER LOG-33-10.85 Part II

49 WL
PARCEL PREVIOUSLY ACQUIRED
UNDER LOG-33-10.85 Part II

Trees within Work Limits
12" = 17
18" = 1

Trees within Work Limits
12" = 5
18" = 1
24" = 2

Trees within Work Limits
12" = 45
15" = 15
18" = 2
24" = 1
15" Stump = 1

SCALE IN FEET
0 25 50 100

Charles H. Chamberlain

(21)	TOTAL 0.134 Ac.
(21WL)	P.R.O. 0.000 Ac.
	NET 0.134 Ac.
(21WV)	TOTAL 0.040 Ac.
	P.R.O. 0.000 Ac.
	NET 0.040 Ac.
(21W-1)	TOTAL 0.024 Ac.
	P.R.O. 0.024 Ac.
	NET 0.000 Ac.
(21X)	T.B.A. 0.164 Ac.
(21T)	T.B.A. 0.023 Ac.
(21T1)	T.B.A. 0.006 Ac.

ITEM 607 FENCE, TYPE 47 282 LIN. FT.
ITEM 601 ROCK CHANNEL PROTECTION, TYPE B WITH FILTER 16 CU. YDS.
(QUANTITIES CARRIED TO SHEET 14/14 RIGHT-OF-WAY PLAN)

Sold to: Charles H. & Catherine A. Chamberlain
Recorded: O.R.-507 Pgs. 118-121
Dated: 06/28/2001

12-20-91	Township Line Moved
Date	Revision Description
Completion Date:	

LOGAN COUNTY
CITY OF BELLEFONTAINE
JEFFERSON TOWNSHIP
VIRGINIA MILITARY SURVEY
NO. 3683

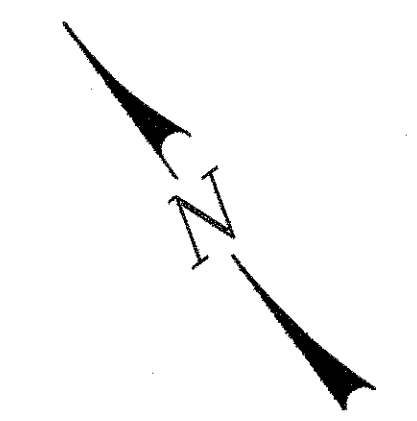

SCALE IN FEET
0 25 50 100

TWP. RD. 183
CURVE DATA
P.I. STA. 58+57.15
 $\Delta = 68^{\circ}23'46''$ RT.
 $D_c = 28^{\circ}38'52.4''$
 $R = 200.00'$
 $T = 135.91'$
 $L_c = 238.75'$
 $E = 41.81'$

CALC. BY	_____	OHIO	188
DATE	_____	FHWA REGION	5
CHKD. BY	_____		11
DATE	_____		14

LOG-33-15.77

TWP. RD. 183
CURVE DATA
P.I. STA. 53+95.36
 $\Delta = 50^{\circ}31'37''$ LT.
 $D_c = 16^{\circ}22'12.8''$
 $R = 350.00'$
 $T = 165.17'$
 $L_c = 308.65'$
 $E = 37.02'$

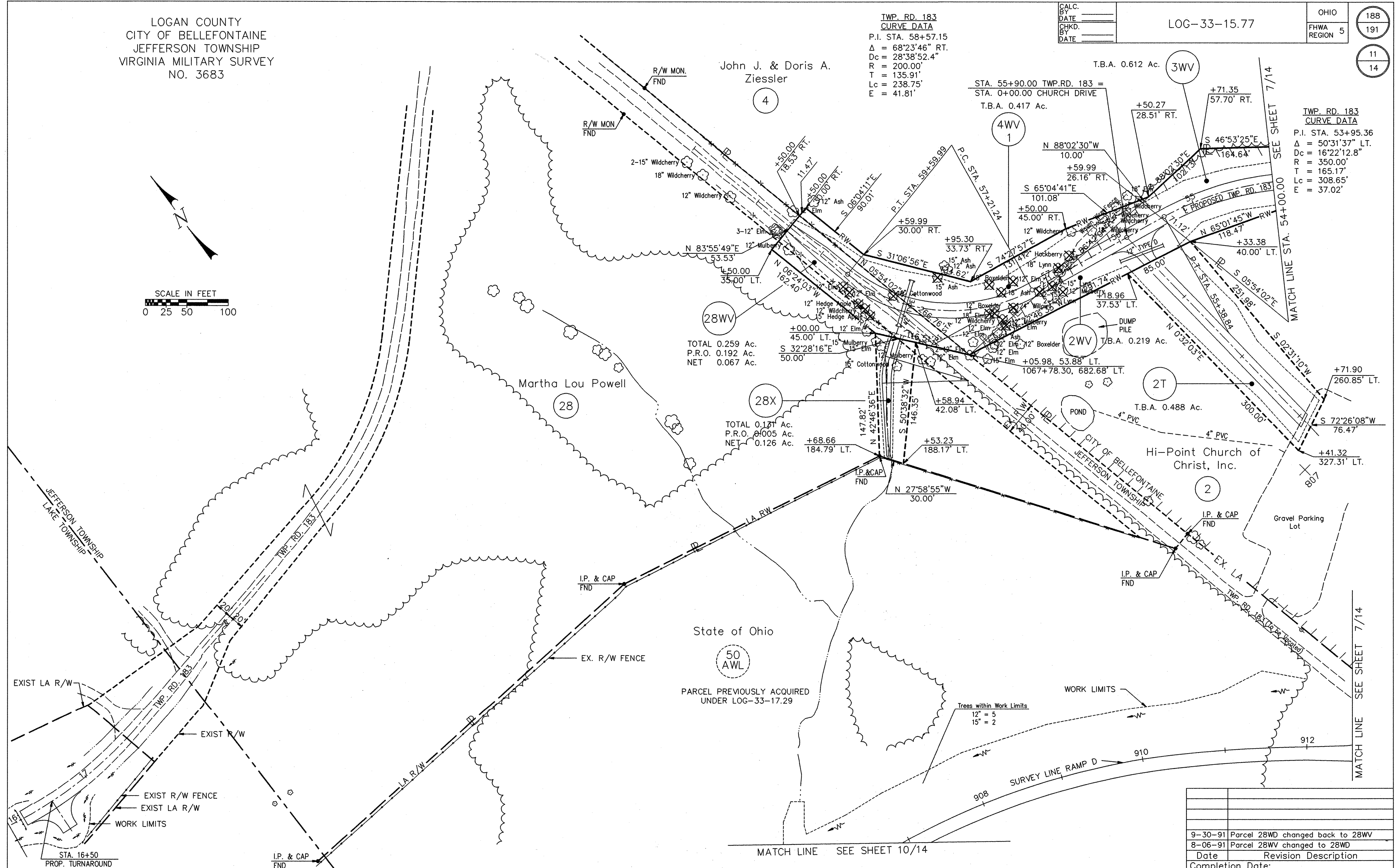

9-30-91	Parcel 28WD changed back to 28WV
8-06-91	Parcel 28WV changed to 28WD
Date	Revision Description
Completion Date:	

LOGAN COUNTY
CITY OF BELLEFONTAINE
JEFFERSON TOWNSHIP
VIRGINIA MILITARY SURVEY
NO. 3683

CALC. _____
BY _____
DATE _____
CHKD. _____
BY _____
DATE _____

LOG-33-15.77

OHIO
FHWA
REGION 5

189
191
12
14

NOTE: FOR MATCHING SHEET SEE SHEET 13/14

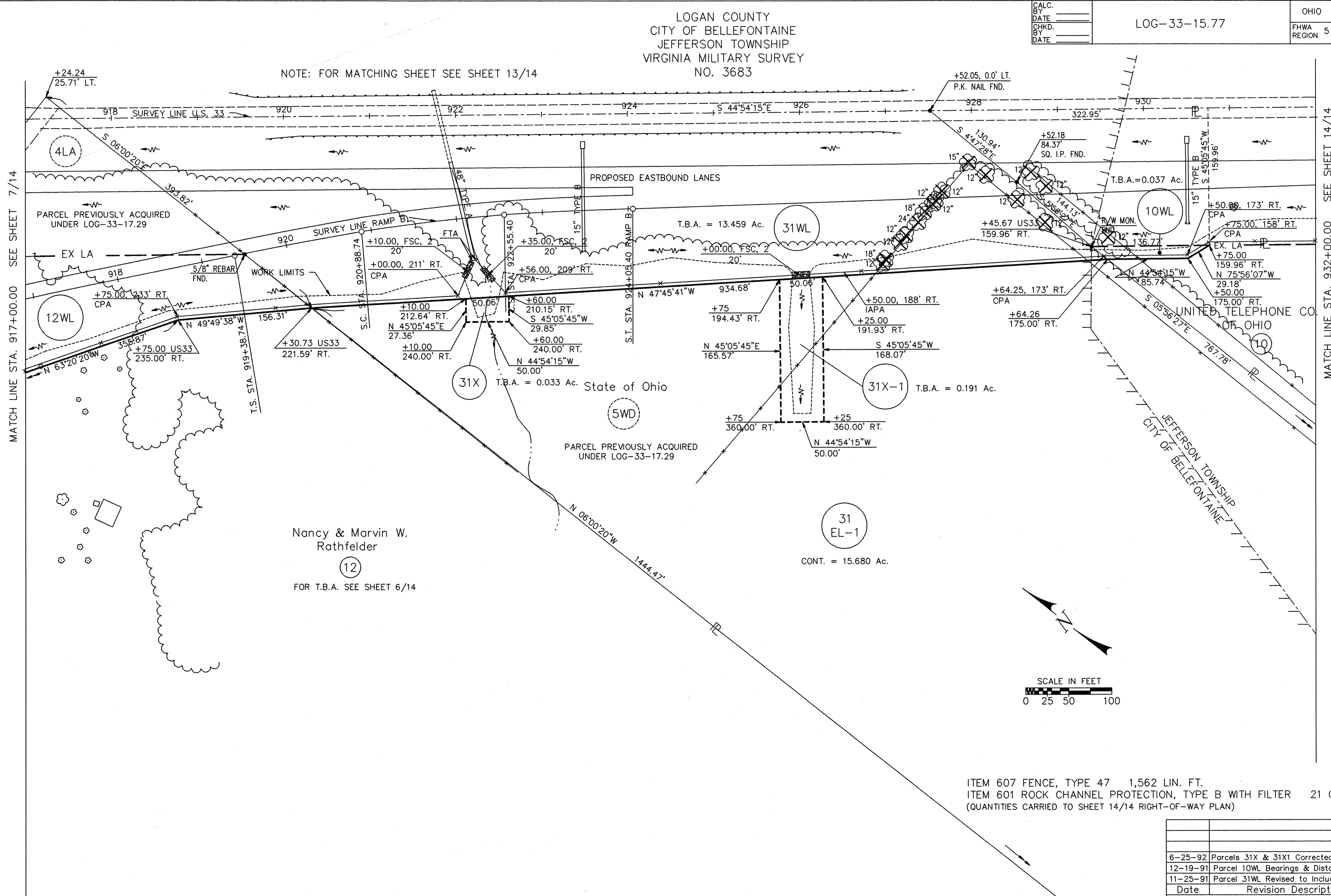

MATCH LINE STA. 917+00.00 SEE SHEET 7/14

MATCH LINE STA. 932+00.00 SEE SHEET 14/14

Nancy & Marvin W.
Rathfelder
⑫
FOR T.B.A. SEE SHEET 6/14

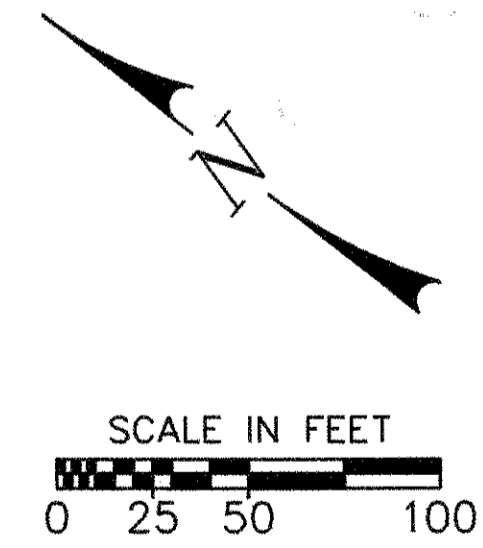

ITEM 607 FENCE, TYPE 47 1,562 LIN. FT.
ITEM 601 ROCK CHANNEL PROTECTION, TYPE B WITH FILTER 21 CU. YDS.
(QUANTITIES CARRIED TO SHEET 14/14 RIGHT-OF-WAY PLAN)

6-25-92	Parcels 31X & 31X1 Corrected.
12-19-91	Parcel 10WL Bearings & Distances Added.
11-25-91	Parcel 31WL Revised to Include 31WD.
Date	Revision Description
Completion Date:	

LOGAN COUNTY
CITY OF BELLEFONTAINE
JEFFERSON TOWNSHIP
VIRGINIA MILITARY SURVEY
NO. 3683

Board of Education of the
Ohio High Point Vocational
Technical School District

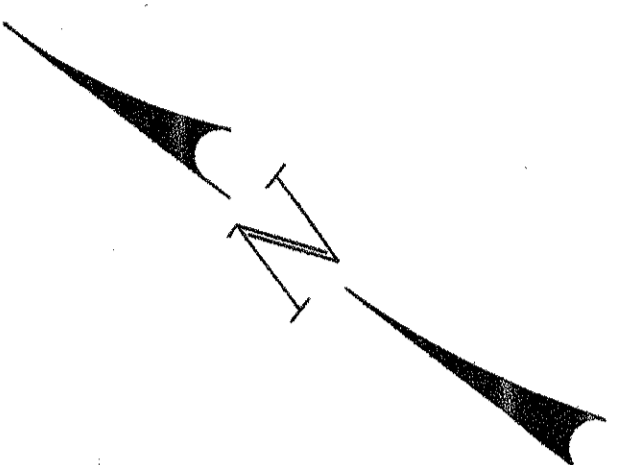

Harold Marker
⑨
(NO R/W REQUIRED)

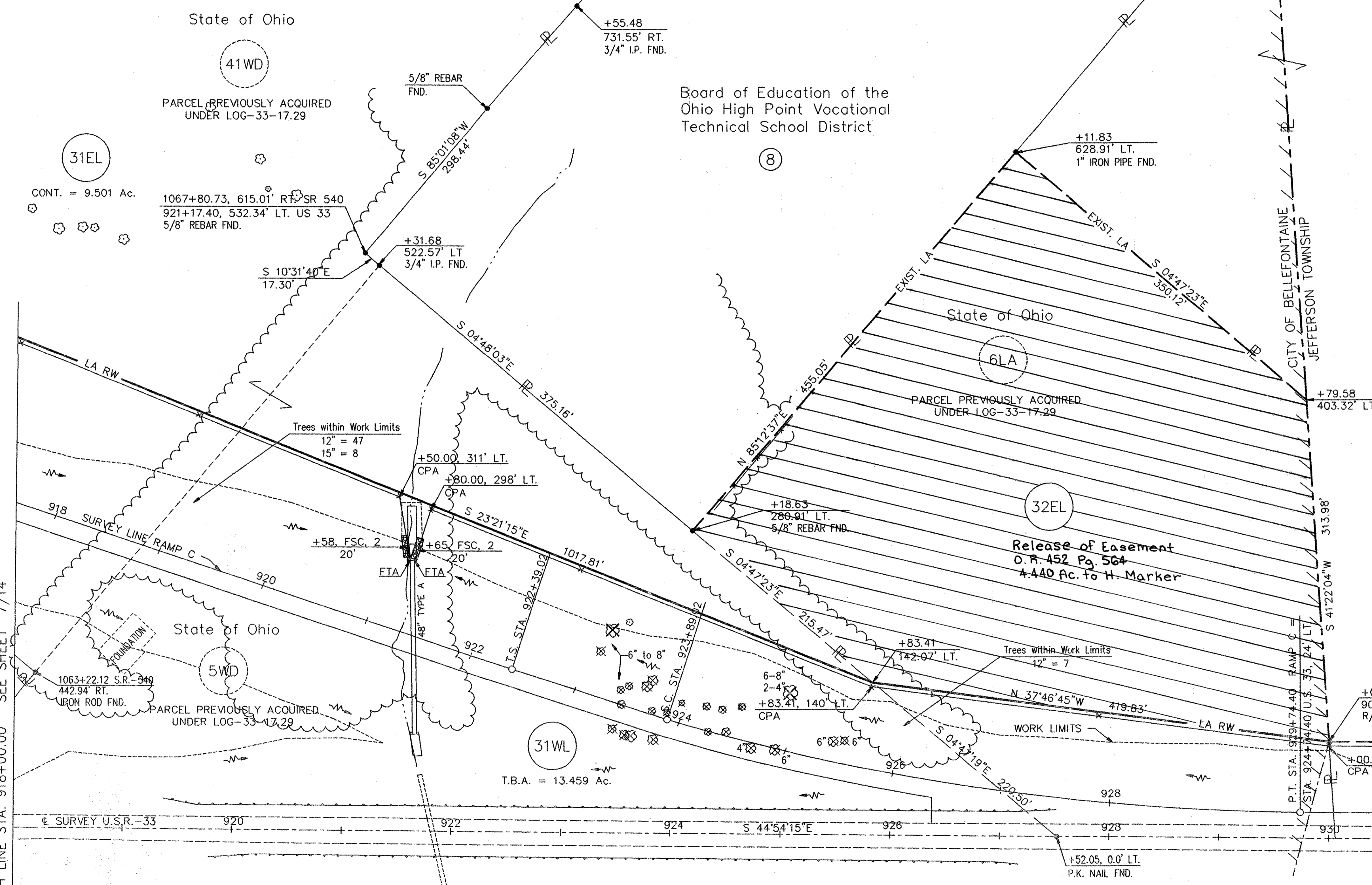

MATCH LINE STA. 918+00.00 SEE SHEET 7/14

MATCH LINE STA. 932+00.00 SEE SHEET 14/14

NOTE: FOR MATCHING SHEET SEE SHEET 12/14

ITEM 607 FENCE, TYPE 47 1,543 LIN. FT.
ITEM 601 ROCK CHANNEL PROTECTION, TYPE B WITH FILTER 13 CU. YDS.
(QUANTITIES CARRIED TO SHEET 14/14 RIGHT-OF-WAY PLAN)

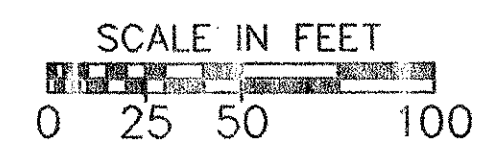

Date	Revision Description
11-25-91	Parcel 31WL Revised to Include 31WD.

Completion Date: _____

CALC. BY _____
 DATE _____
 CHKD. BY _____
 DATE _____

LOG-33-15.77

OHIO
 FHWA REGION 5

191
 191
 14
 14

SUSPEND PROJECT
 STA. 934+38.77
 LOG-540-1.42 PART II

RESUME PROJECT
 STA. 934+38.77
 U.S. 33-15.77 PART I

LOGAN COUNTY
 CITY OF BELLEFONTAINE
 JEFFERSON TOWNSHIP
 VIRGINIA MILITARY SURVEY
 NO. 3683

SHEET NUMBERS							QUANT.	UNIT	ITEM	DESCRIPTION
1	6	7	10	12	13	14				
			16	21	13		50	CU. YDS.	601	ROCK CHANNEL PROTECTION TYPE B WITH FILTER
46							46	EACH	604	REFERENCE MONUMENT
		731	282	1562	1543	478	4596	LIN. FT.	607	FENCE, TYPE 47
		885					885	LIN. FT.	607	FENCE, TYPE CL

QUANTITIES CARRIED TO GENERAL SUMMARY SHEETS 13/191

MATCH LINE STA. 932+00.00 SEE SHEET 12/14 & 13/14

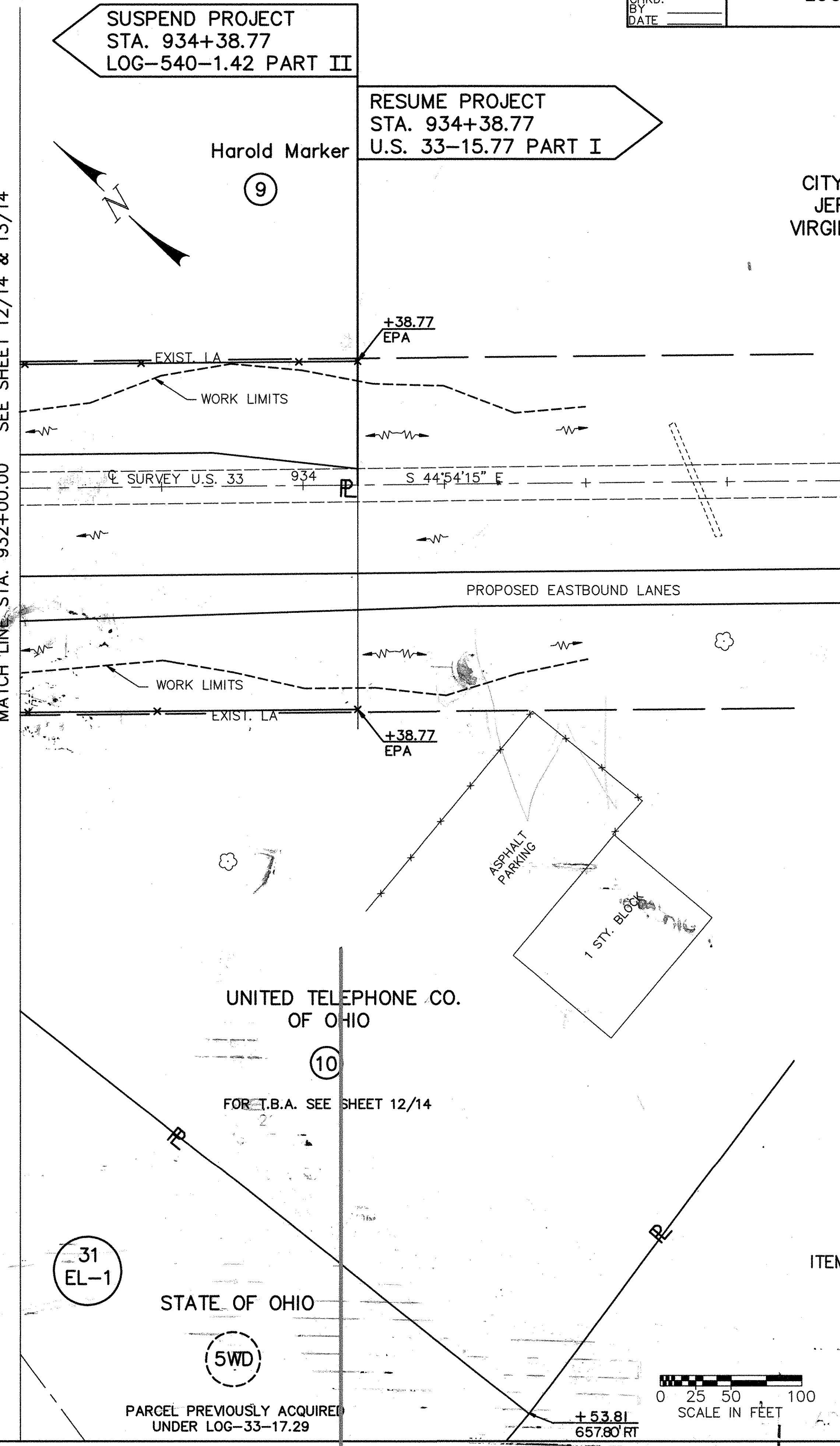

31
 EL-1

STATE OF OHIO

5WD

PARCEL PREVIOUSLY ACQUIRED
 UNDER LOG-33-17.29

+53.81
 657.80 RT

0 25 50 100
 SCALE IN FEET

ITEM 607 FENCE, TYPE 47. 478 LIN. FT.

Date	Revision	Description

Completion Date: _____

U.S. 33 STA. 932+00 TO STA. 937+00 RIGHT-OF-WAY PLAN

VACATION OF PT. OF PARCEL 6LA LOG-33-17.29
 PARCEL 32EL-LOG-33-15.77
 LOGAN COUNTY JEFFERSON TOWNSHIP
 V.M.S. 3683 CITY OF BELLEFONTAINE

PART OF OLD PARCEL 6LA, LOG-33-17.29
 AND LOG-33-15.77 PARCEL 32EL.
 VACATED = 4.440 ACRES
 O.R. 452 Pg. 564

NOTE: FOR EXISTING RIGHT-OF-WAY
 SEE LOG-33-15.77 R/W PLAN,
 1991, SHEET 13
 LOG-33-17.29 R/W PLAN
 1961, SHEET 3, 8

BASIS FOR BEARINGS:

ALL BEARINGS SHOWN ARE FOR PROJECT USE ONLY.
 THEY ARE BASED ON SURVEY MADE FOR
 THE DEPARTMENT OF TRANSPORTATION
 LOG-33-15.77, in 1991

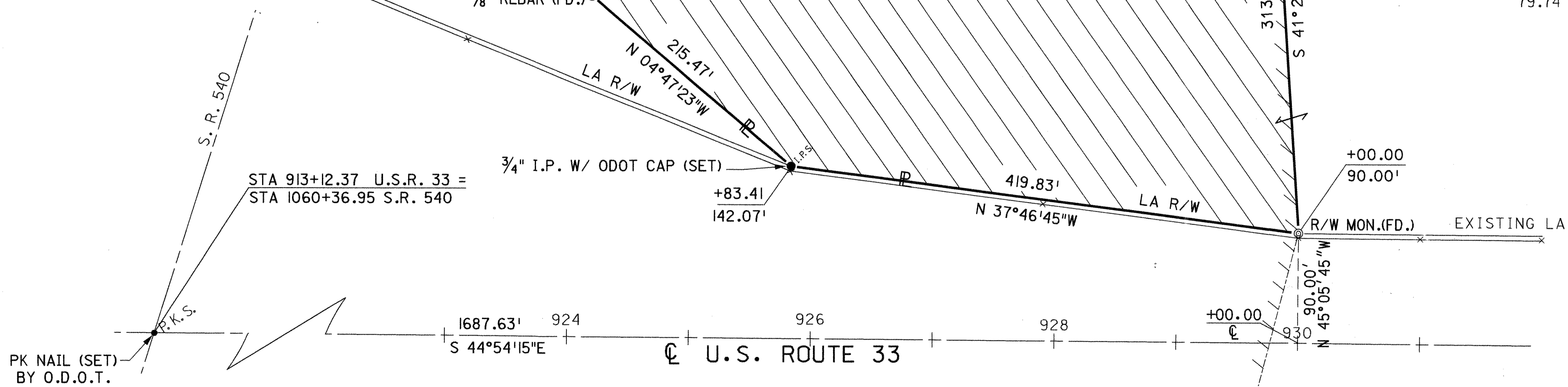

EASEMENT TO THE STATE OF OHIO
 D.B. VOL 279, PAGE 487

HAROLD MARKER
 D.B. VOL 344, PAGE 861
 79.74 AC.

PK NAIL (SET)
 BY O.D.O.T.

I hereby certify that this plat is a true
 delineation of a survey made for the Ohio
 Department of Transportation in 1991.
Mark L. Deam
 Mark L. Deam Registered Surveyor #7031

RECORDED
LOGAN COUNTY
Date: _____
Vol: _____
Page: _____

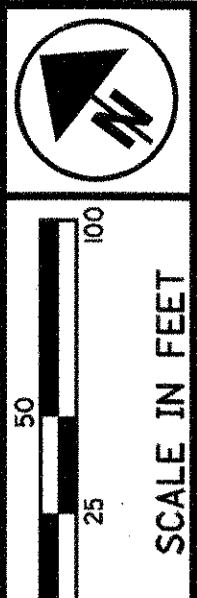

PID NO.
4555

R/W DESIGNER
 SSS
 R/W REVIEWER

VACATION PLAT

LOG-33-17.29
 LOG-33-15.77

