

TOTAL NUMBER OF :
 6 OWNERSHIPS
 0 TOTAL TAKES
 0 OWNERSHIPS WITH STRUCTURES INVOLVED
 0 OWNERSHIPS WITH "P" ITEMS

SUMMARY OF ADDITIONAL RIGHT-OF-WAY

PARCEL	OWNER	SHEET NO.	OWNER'S RECORD		RECORD AREA	TOTAL P.R.O.	GROSS TAKE	P.R.O. IN TAKE	NET TAKE	STRUCTURE	NET RESIDUE		TYPE FUND	REMARKS & PERSONALTY	AS ACQUIRED	
			BOOK	PAGE							LEFT	RIGHT			BOOK	PAGE
1	Robert F. Dix & Edna O. Dix H&W		201	513	84 ±	0.90 ±	0.112	0.071	0.041		83.06 ±				87	948
2	Cynthia D. Kopus & Richard W. Kopus		13	645	8,204 ±	0.554 ±	1.058	0.554	0.504		7.15 ±				87	950
2T	" " "		"	"					0.111				Grade and Seed			
2T1	" " "		"	"					0.010				Construct Drive Grade and Seed			
2X	" " "		"	"					0.678					87	951	
3	Daniel L. Thompson & Judith Ann Thompson H&W		402	140	16,389 ±	0.346 ±	0.631	0.346	0.285		15.76 ±			70	105	
3T	" " "		"	"					0.176				Grade and Seed, Construct Drive			
6T	Ronald E. Furrow & Anna C. Furrow		400	888	56,061 ±	0.688 ±	0.015		0.015				Grade and Seed			
4	William G. Foster & Paula I. Foster H&W		405	377	30,00 ±	0.338 ±	0.870	0.338	0.532		29.13 ±			70	107	
4T	" " "		"	"					0.076				Construct Drive, Grade and Seed			
5	Steven E. Pequignot & Peggy S. Pequignot H&W		407	809	3,282 ±	0.00 ±	0.018		0.018		32.80 ±			70	109	

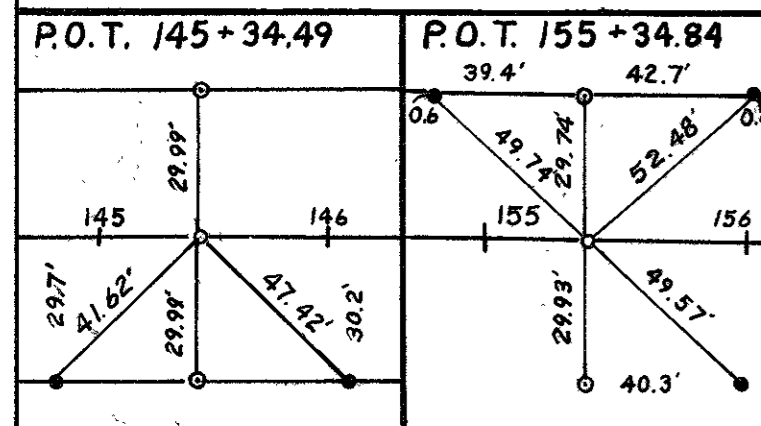
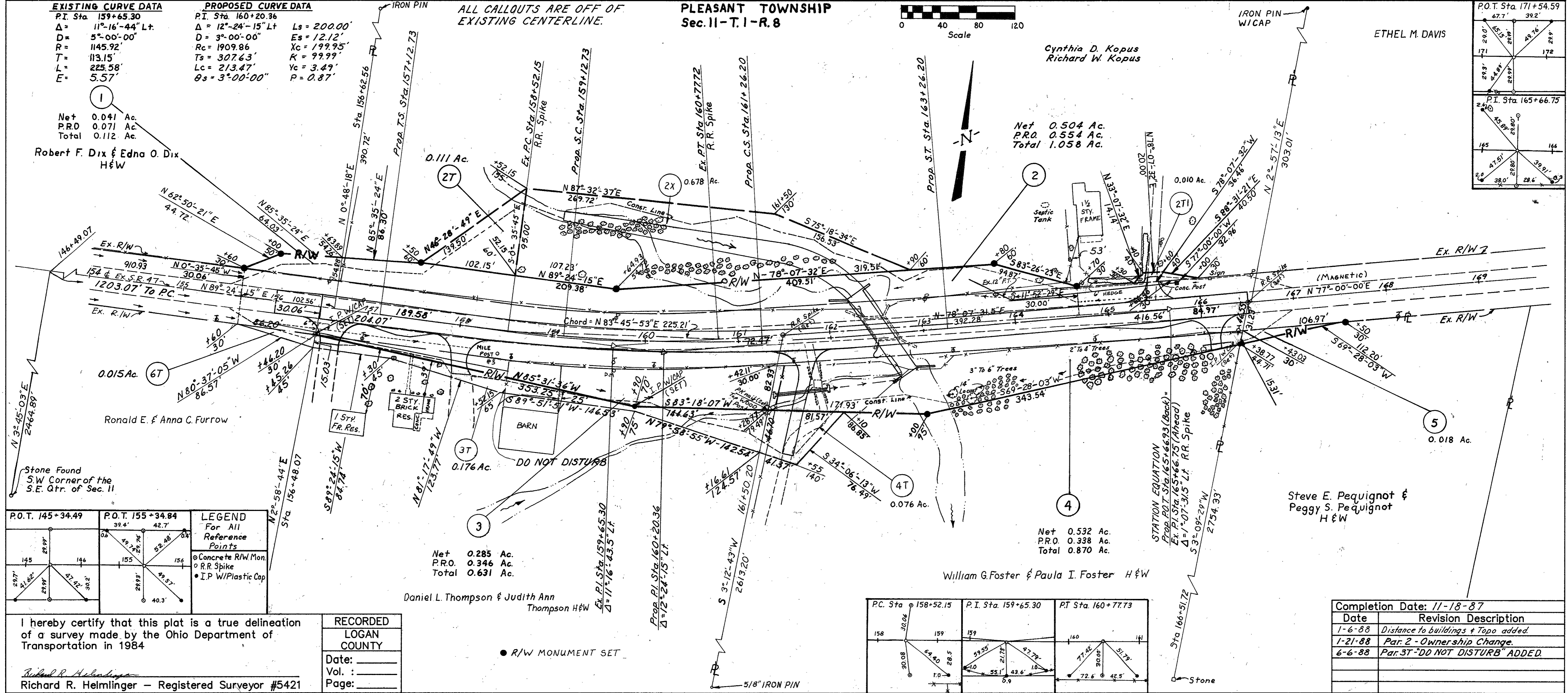

LEGEND
 For All Reference Points
 ○ Concrete R/W Mon.
 ○ R.R. Spike
 ● I.P. W/Plastic Cap

I hereby certify that this plat is a true delineation of a survey made by the Ohio Department of Transportation in 1984.
 Richard R. Helminger - Registered Surveyor #5421

RECORDED
 LOGAN COUNTY
 Date: _____
 Vol. : _____
 Page: _____

Net 0.285 Ac.
 P.R.O. 0.346 Ac.
 Total 0.631 Ac.

Daniel L. Thompson & Judith Ann Thompson H&W

Net 0.532 Ac.
 P.R.O. 0.338 Ac.
 Total 0.870 Ac.

William G. Foster & Paula I. Foster H&W

Net 0.504 Ac.
 P.R.O. 0.554 Ac.
 Total 1.058 Ac.

Cynthia D. Kopus
 Richard W. Kopus

Completion Date: 11-18-87

Date	Revision Description
1-6-88	Distance to buildings + Topo added.
1-21-88	Par. 2 - Ownership Change.
6-6-88	Par. 3T - "DO NOT DISTURB" ADDED.

L-20

L-20

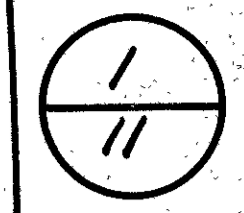

12

• Indicates R/W Monuments

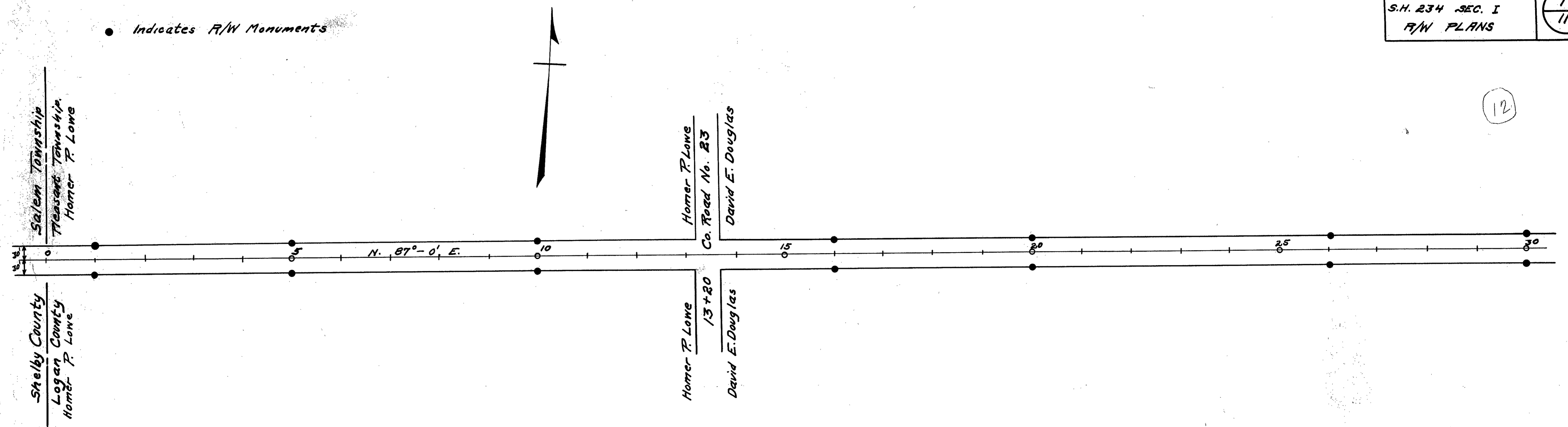

Field notes in Logan
 County Surveyors
 Book No. 402

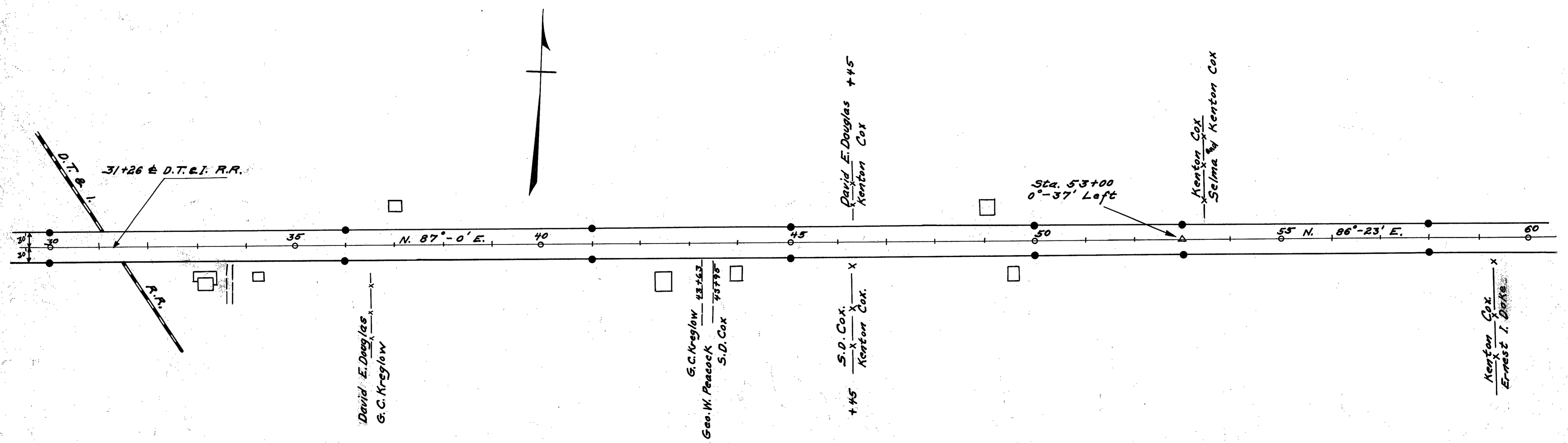

L-20

SR-97

LOGAN COUNTY
S.H. 234 SEC. I
R/W PLANS

2
11

• Indicates R/W Monuments.

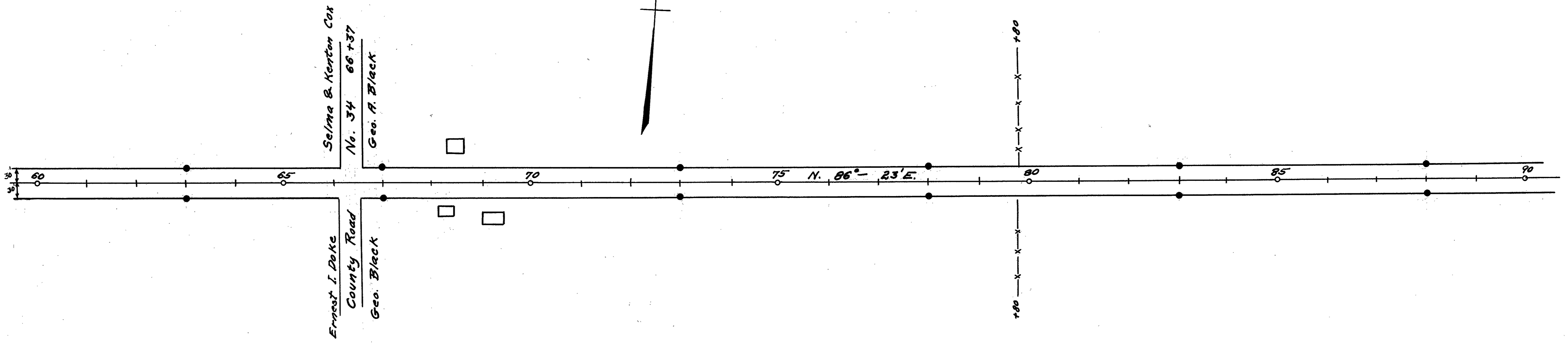

Field notes in Logan
County Surveyor's Book
No. 402

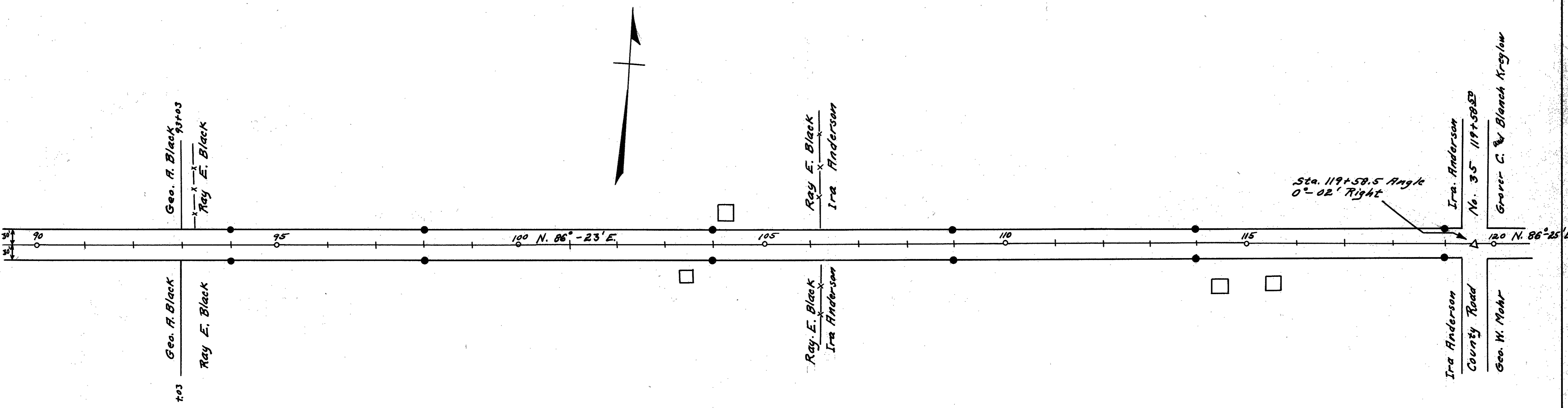

Sta. 119+58.5 Angle
0°-02' Right

02-7

1-20

SR-97

● INDICATES R/W MONUMENTS

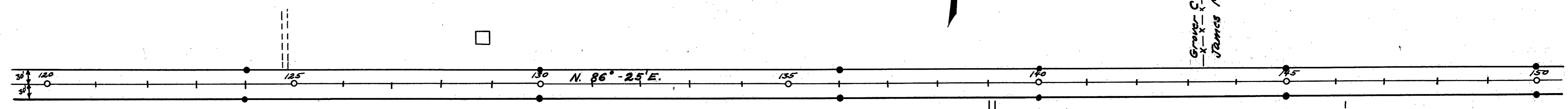

Field Notes in Logan
County Surveyor's Book
No. 402

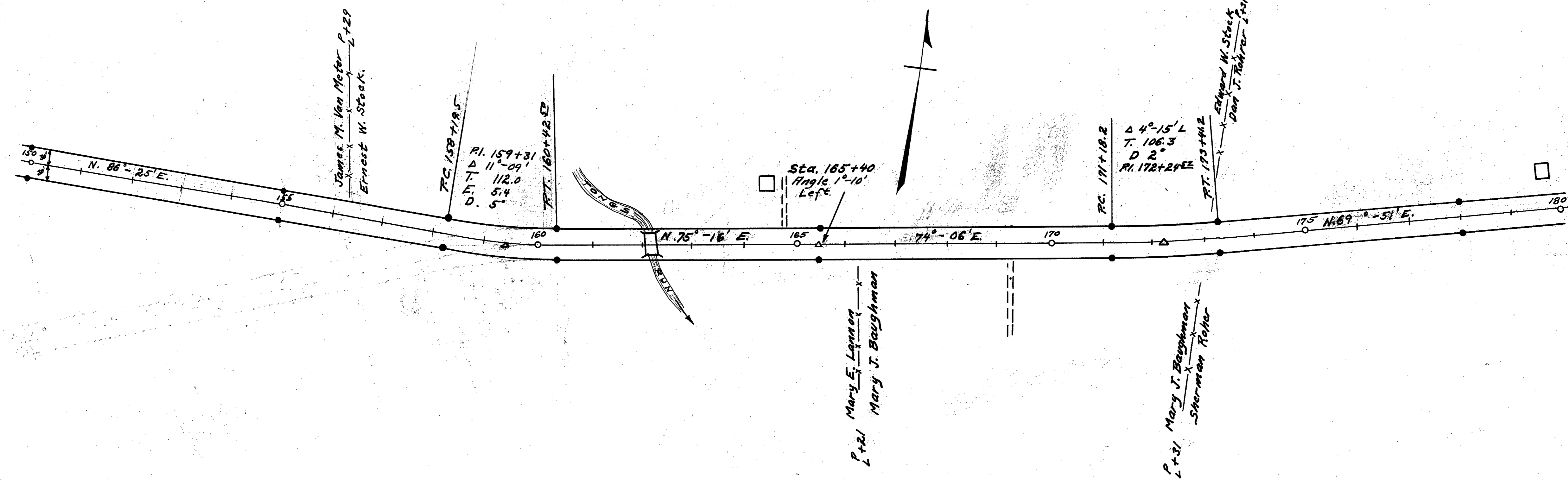

L-20

L-20

• Indicates R/W Monuments

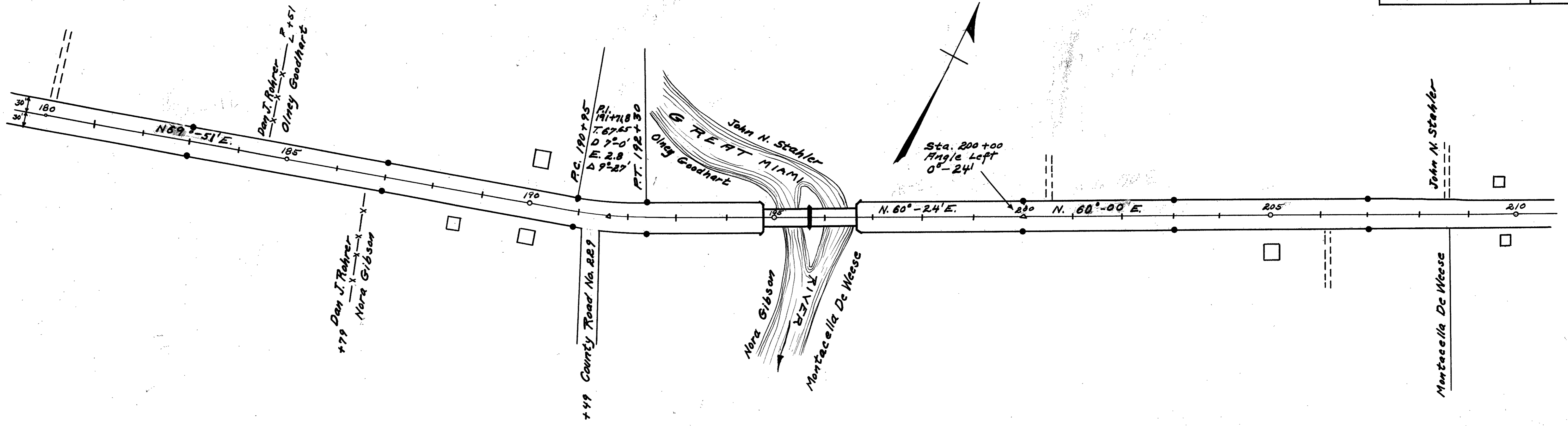

Field Notes in Logan
County Surveyor's Book
No. 402.

LOGANSVILLE

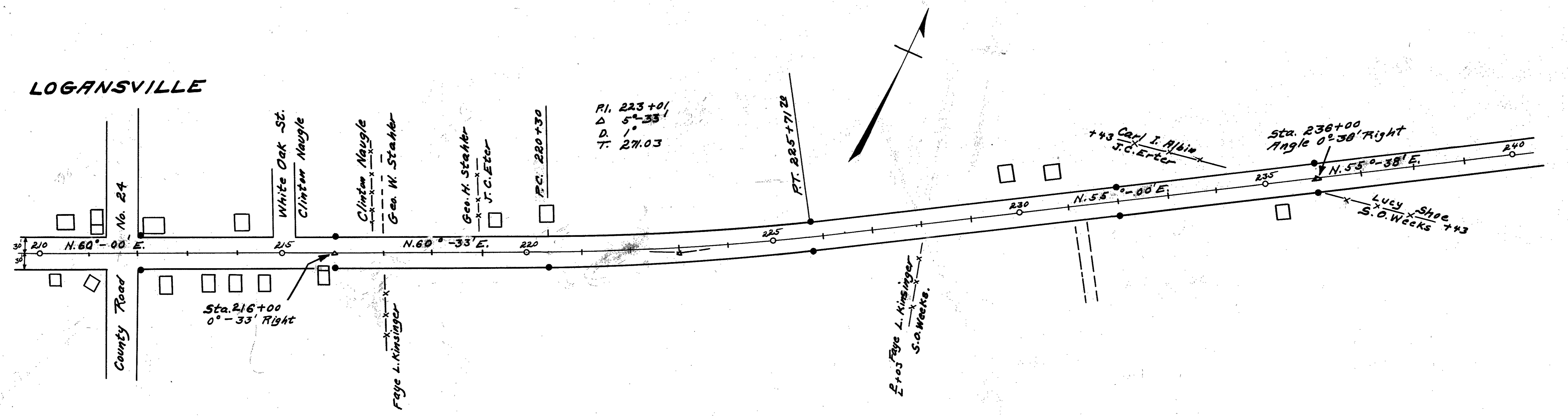

● INDICATES R/W MONUMENTS

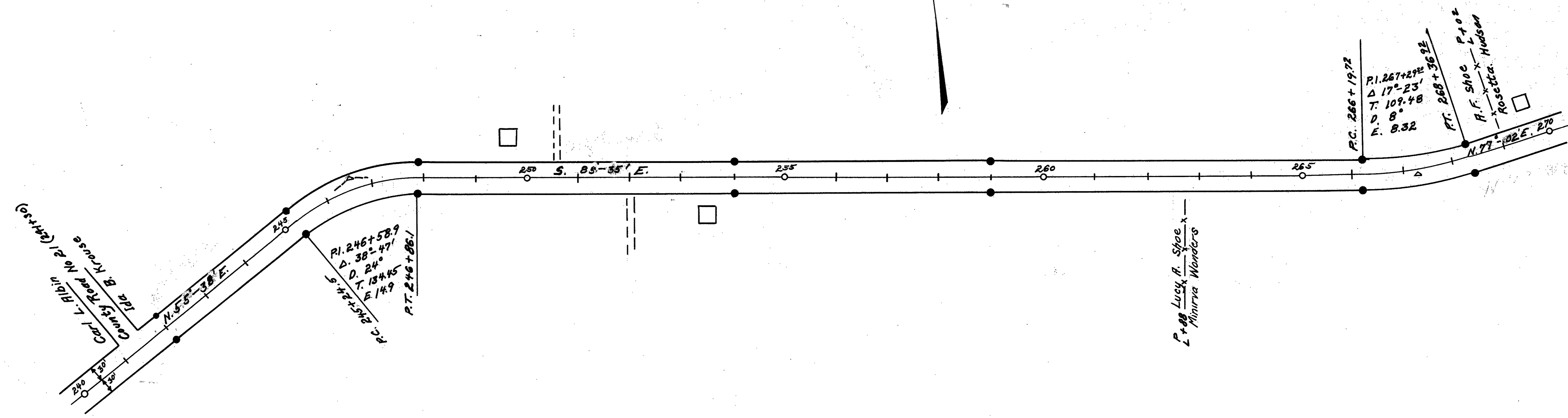

Field Notes in Logan
County Surveyor's Book
No. 402

Sta. 275+88 End of Sec. I.
Sta. 275+88 Beginning of Sec. J.

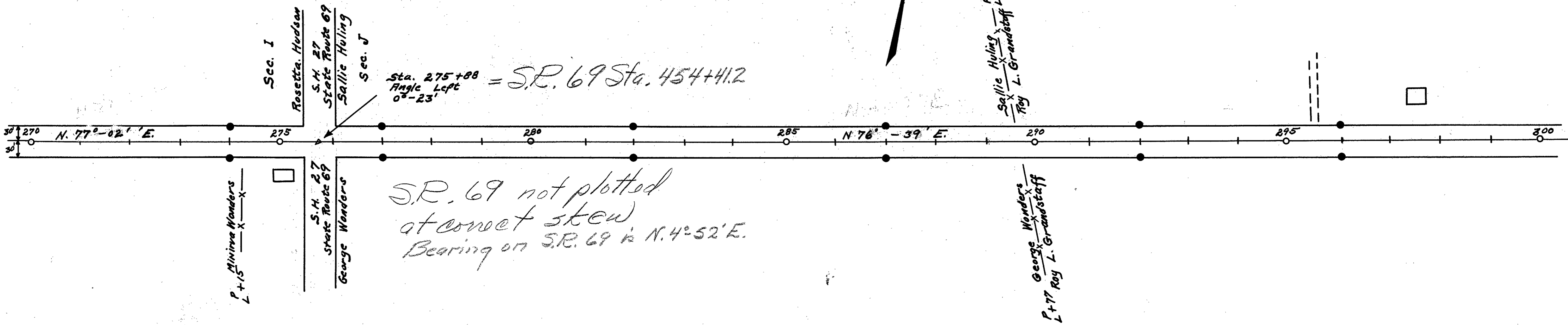

● Indicates R/W Monuments.

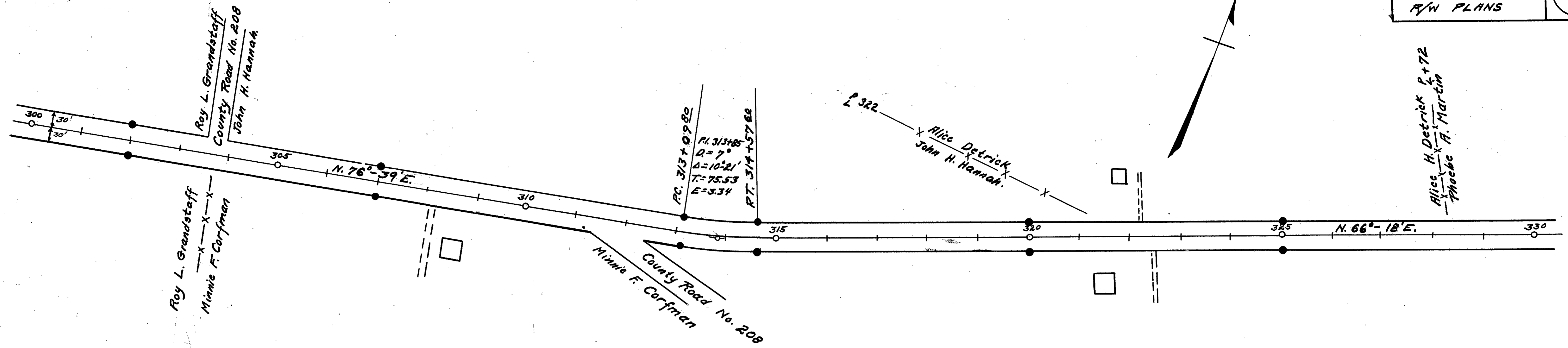

Field Notes in Logan County Surveyors' Book No. 402

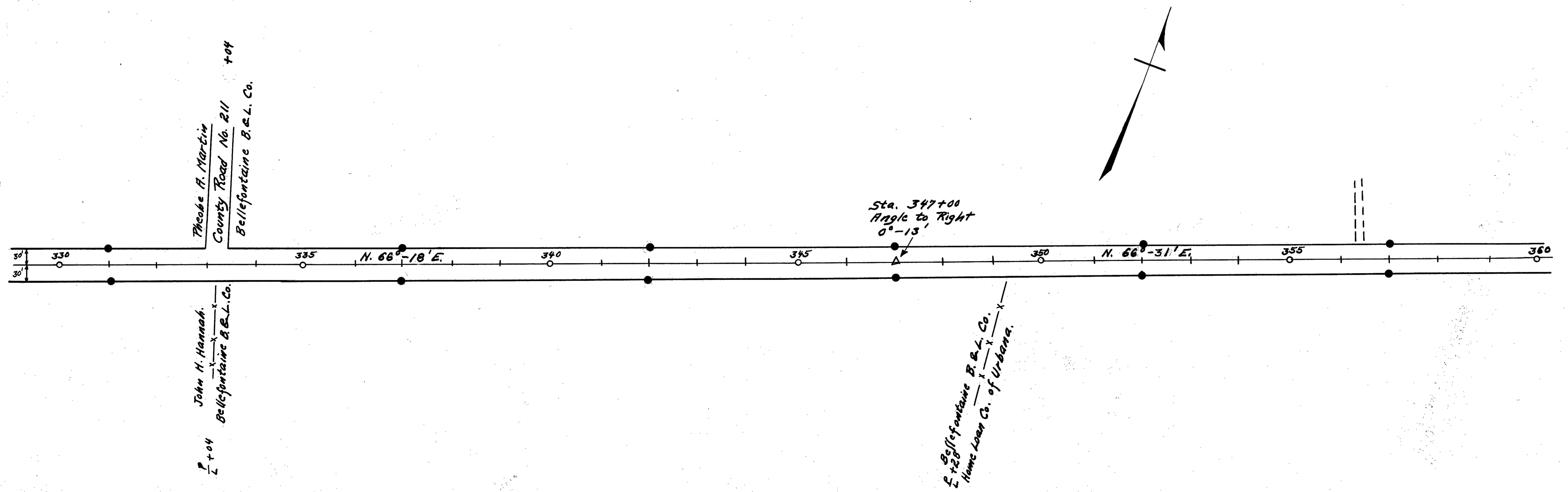

● Indicates R/W Monuments.

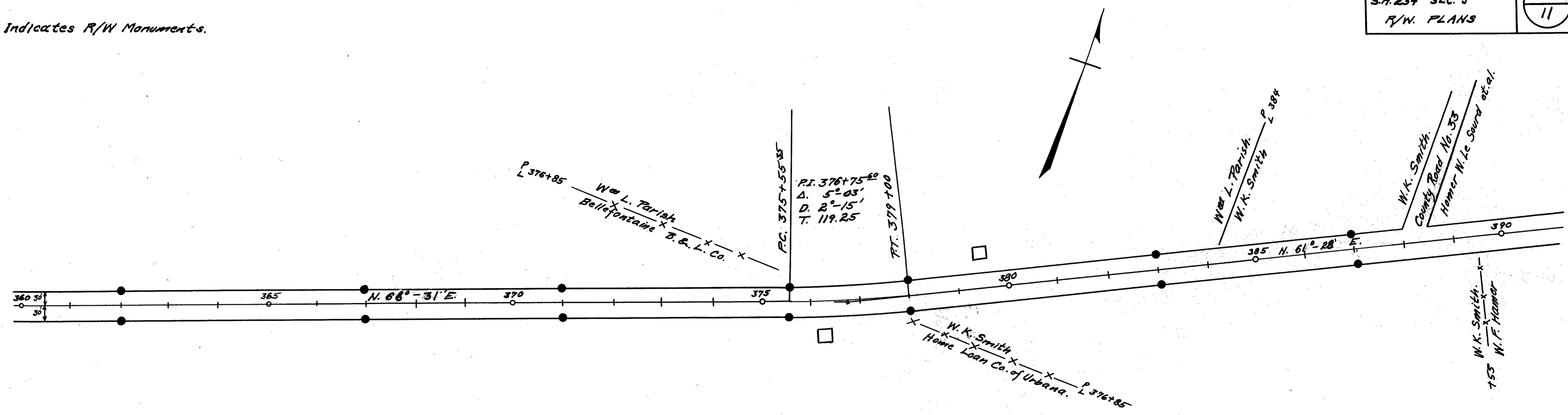

Field notes in Logan County
Surveyor's Book 1102

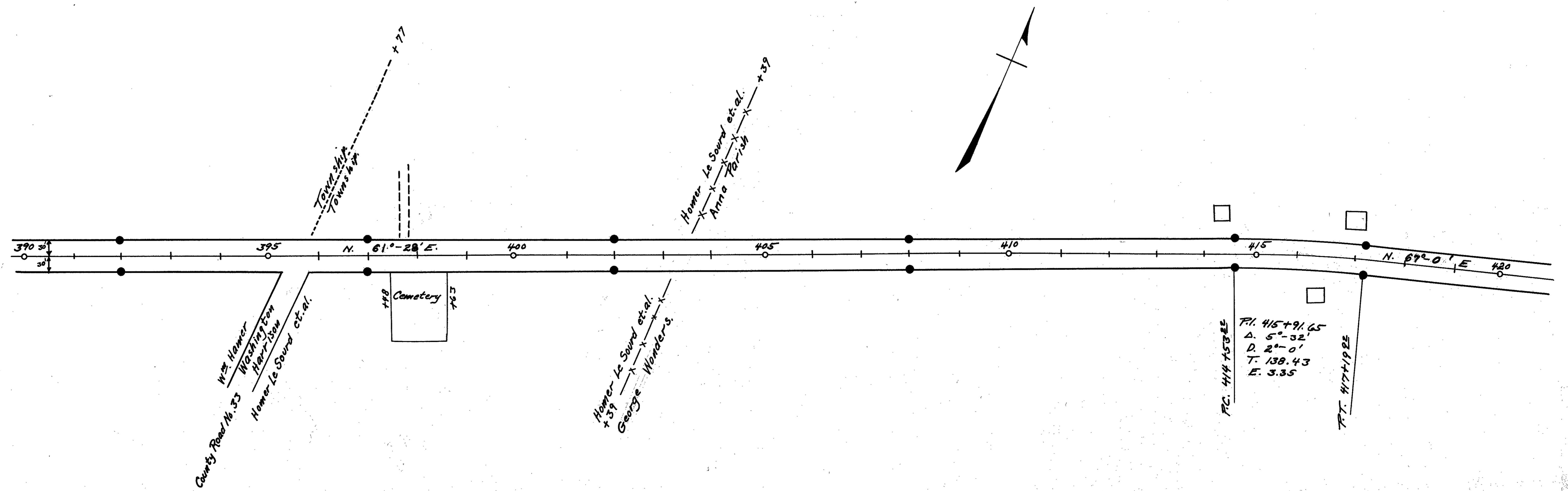

● Indicate R/W Monuments.

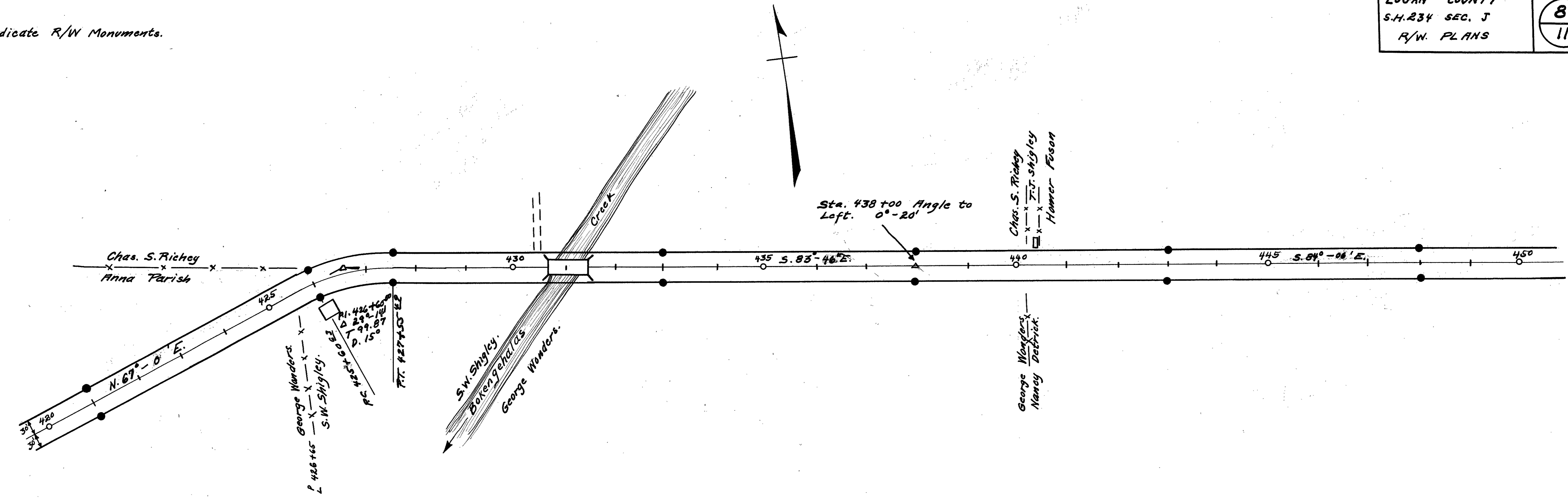

Field Notes in Logan County
Surveyor's Book No. 402

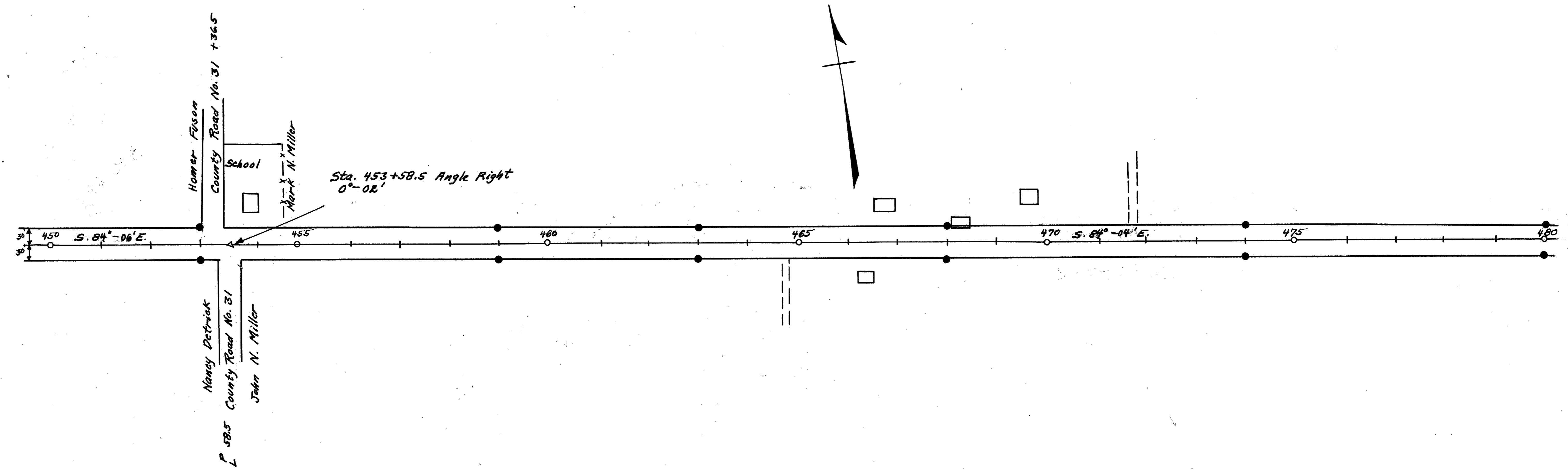

● Indicates R/W Monuments.

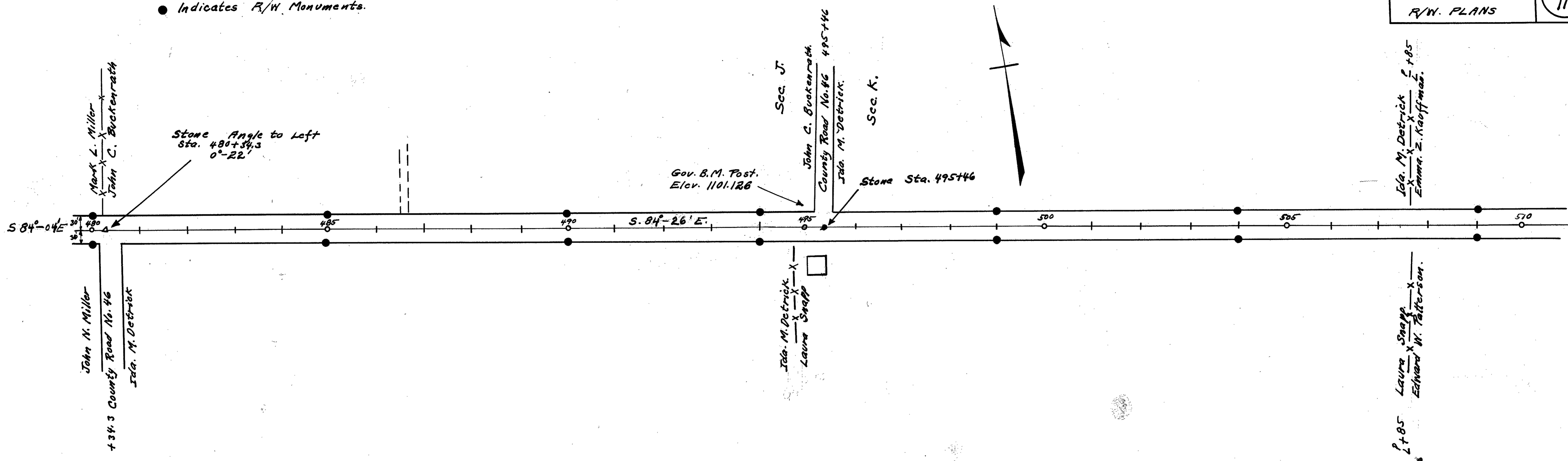

Field notes in Logan
County Surveyors
Book No. 439

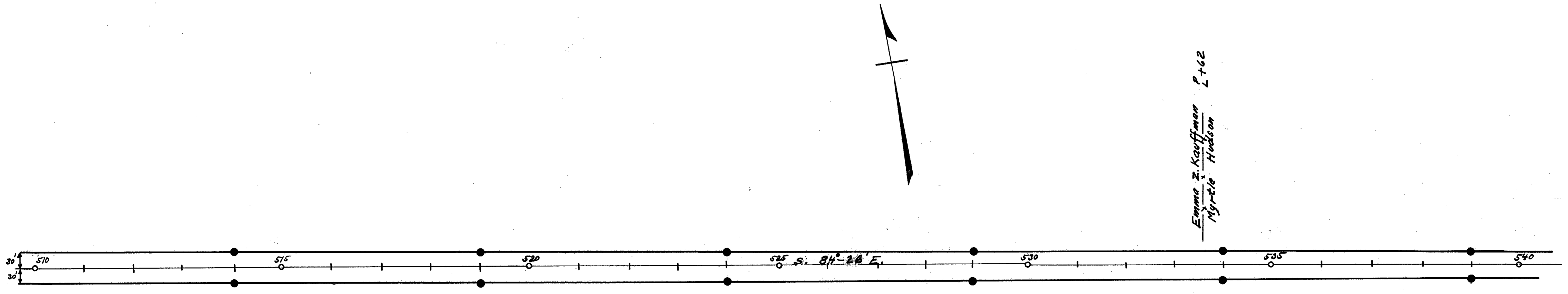

● Indicates R/W Monuments

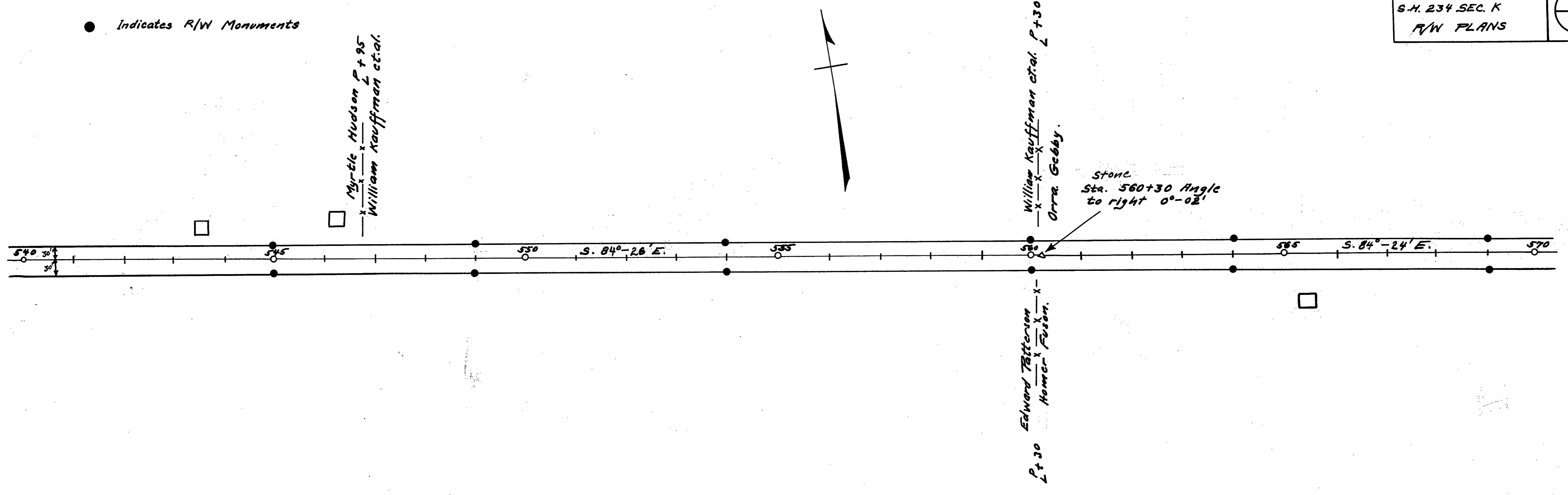

Field notes in Logan County
Surveyor's Book No. 439

