

# STATE OF OHIO DEPARTMENT OF TRANSPORTATION

## LOGAN COUNTY LOG-559-3.49 ZANE TOWNSHIP

LOGAN COUNTY LOG-559-3.49	OHIO
	FHWA REGION 5
	FEDERAL PROJECT

P.I.D. 8183  
JOB NO. 670021

Aquiring Agency: State of Ohio

### CONVENTIONAL SIGNS

- County Line ————
- Township Line ————
- Section Line ————
- Corporation Line ———— or ————
- Fence Line (existing) ———— (proposed) ————
- Center Line ———— 352 ———— 353 ————
- Trees (to be removed) ————
- Stumps (to be removed) ————
- Utility Poles: Telephone  $\phi$ , Power  $\phi$ , Light  $\phi$
- Limited Access (only) ———— LA ————
- Right of Way (only) ———— RW ————
- Limited Access & Right of Way ———— LA&RW ————
- Existing Right of Way ————
- Property Line ———— (in existing fence) ————
- Railroad ———— or ————
- Guardrail (existing) ———— (proposed) ————

End Acquisition  
Sta. 191+00

Begin Acquisition  
Sta. 183+00

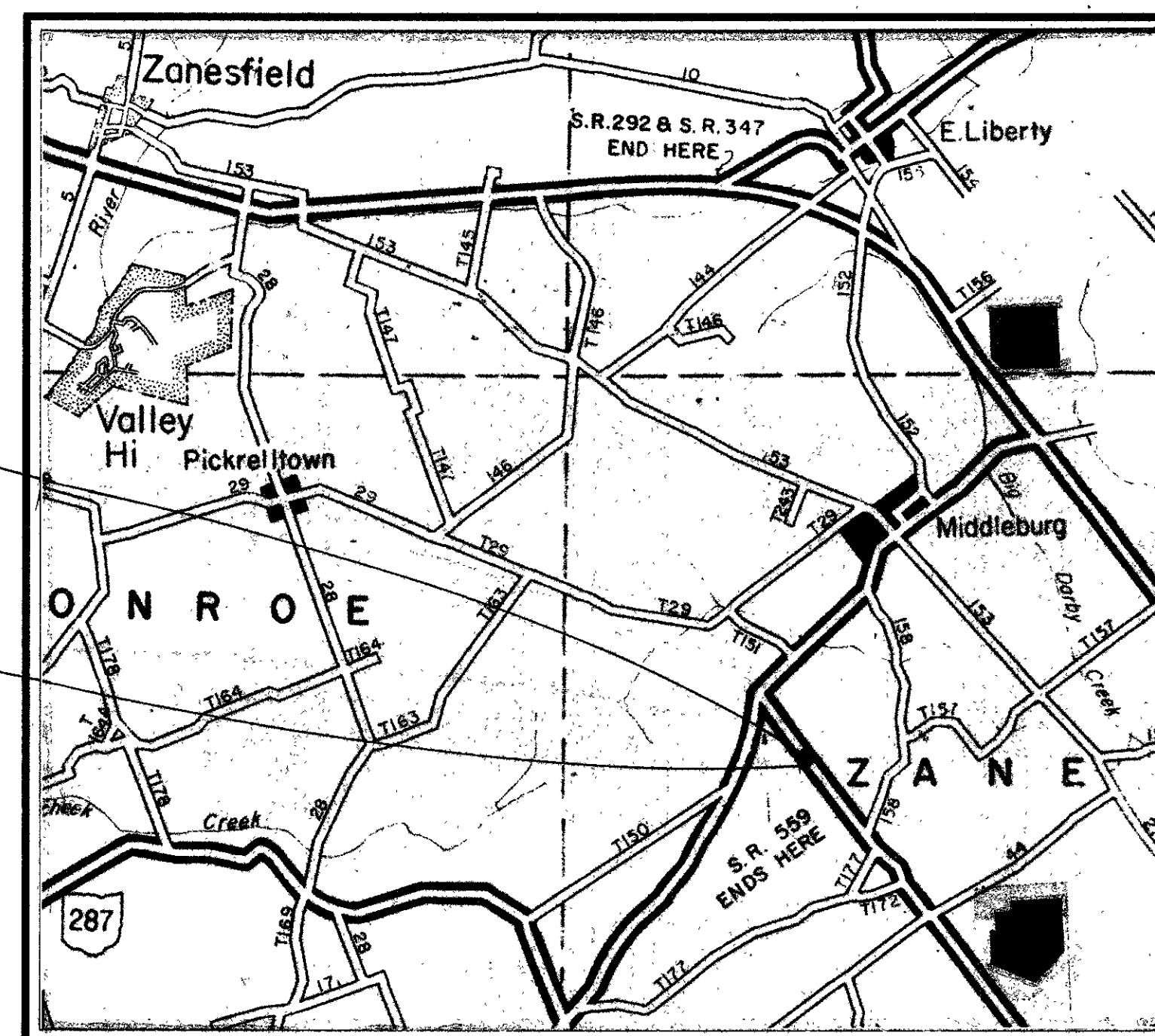

LOCATION MAP  
SCALE IN MILES

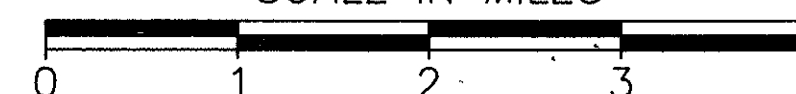

Portion to be Improved ————

State & Federal Routes ————

Other Roads ————

RIGHT OF WAY ONLY

**UNDERGROUND UTILITIES**

**TWO WORKING DAYS  
BEFORE YOU DIG**

Call 800-362-2764 (Toll Free)

**OHIO UTILITIES PROTECTION SERVICE**

NON-MEMBERS  
MUST BE CALLED DIRECTLY

### 1989 SPECIFICATIONS

The standard specifications of the State of Ohio, Department of Transportation, including changes and supplemental specifications listed in the proposal shall govern this improvement.

Date Assistant Deputy Director Real Estate Administration

TOTAL NUMBER OF :  
 1 OWNERSHIPS  
 0 TOTAL TAKES  
 0 OWNERSHIPS WITH STRUCTURES INVOLVED  
 0 OWNERSHIPS WITH "P" ITEMS

JOB NO. 670021  
 P.I.D. 8183

FHWA REGION	STATE	PROJECT	1
5	OHIO		5

LOGAN COUNTY  
 LOG-559-3.49

# SUMMARY OF ADDITIONAL RIGHT-OF-WAY

PARCEL	OWNER	SHEET NO.	OWNER'S RECORD		RECORD AREA	TOTAL P.R.O.	GROSS TAKE	P.R.O. IN TAKE	NET TAKE	STRUCTURE	NET RESIDUE		TYPE FUND	REMARKS & PERSONALTY	AS ACQUIRED		
			BOOK	PAGE							LEFT	RIGHT			DATE	BOOK	PAGE
1	Vernon D. Current ETAL	1	109	43	333.62	3.55±	1.015	0.551	0.464		329.60±				9-23-91	137	85
1X	Vernon D. Current ETAL	1	109	43	333.62				0.124						9-23-91	137	85

ZANE TWP. V.M.S. 9657

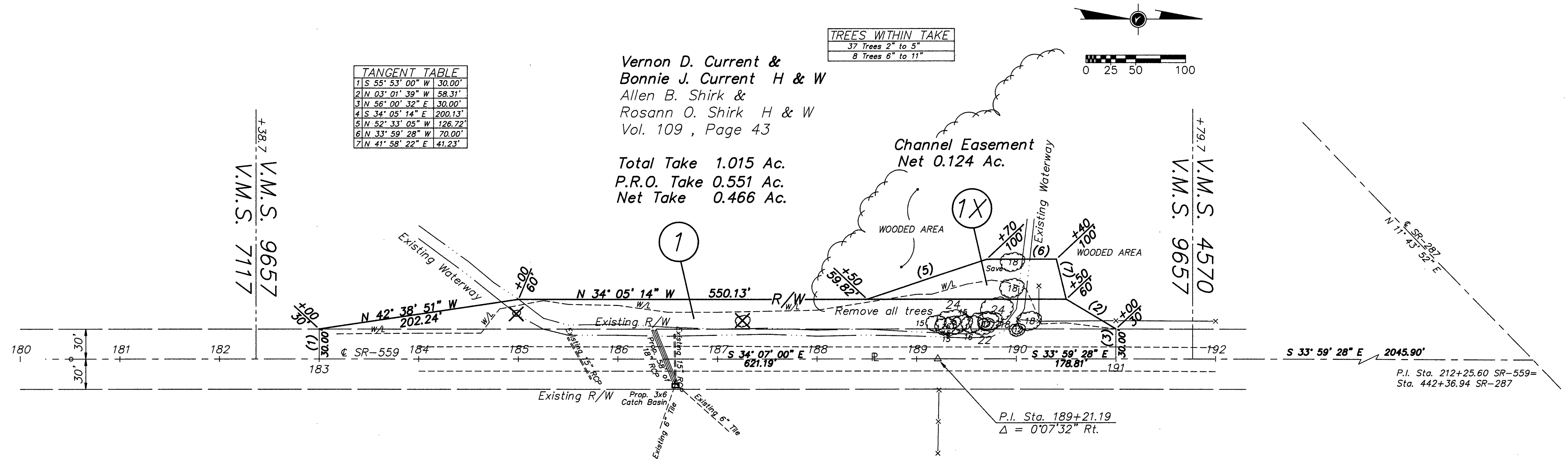

ZANE TWP. V.M.S. 3680

Date	Revision Description
9-30-91	Completion Date: 9-30-91