

● Indicates R/W Monuments.

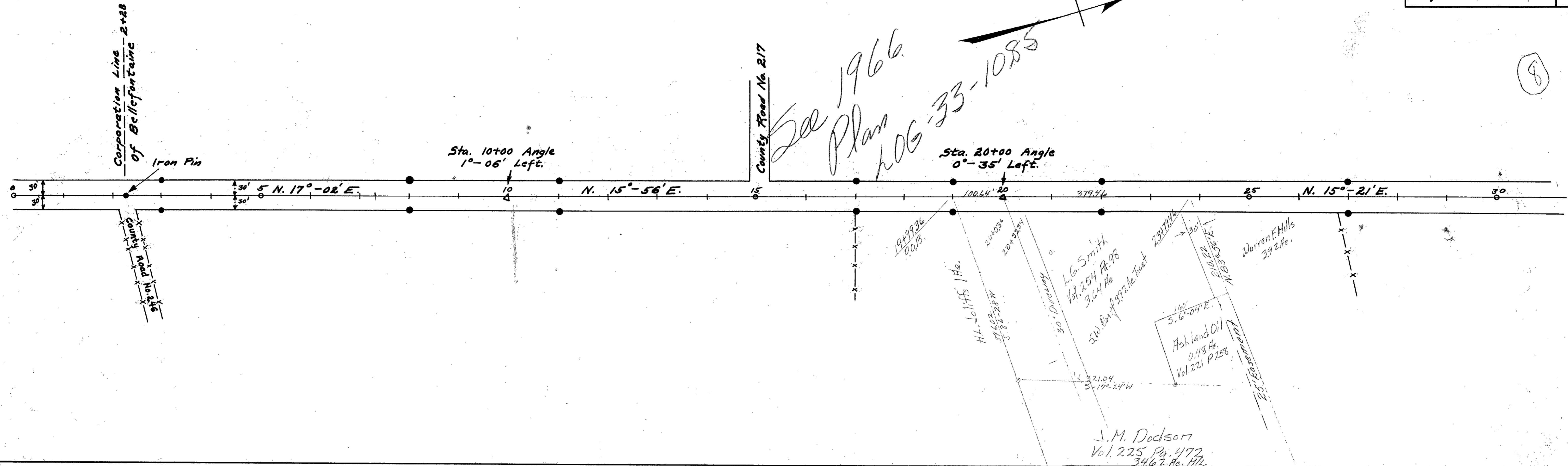

Field Notes Book 520  
Logan County Surveyor's  
Office

Bridge  
2068100  
near Sta. 43  
FM at 41846

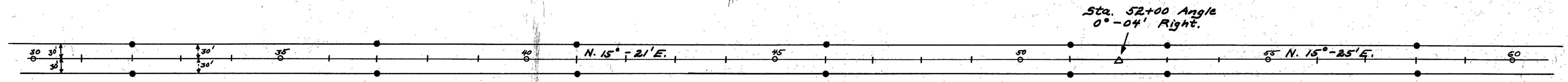

● Indicates R/W Monuments.

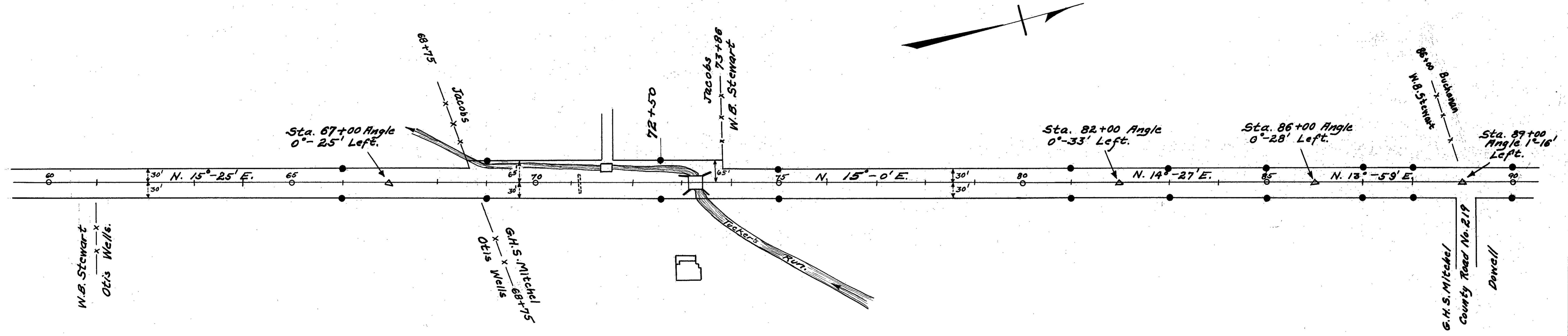

Field Notes Book 520 (Sec. B)  
Field Notes Book 404 (Sec. C)

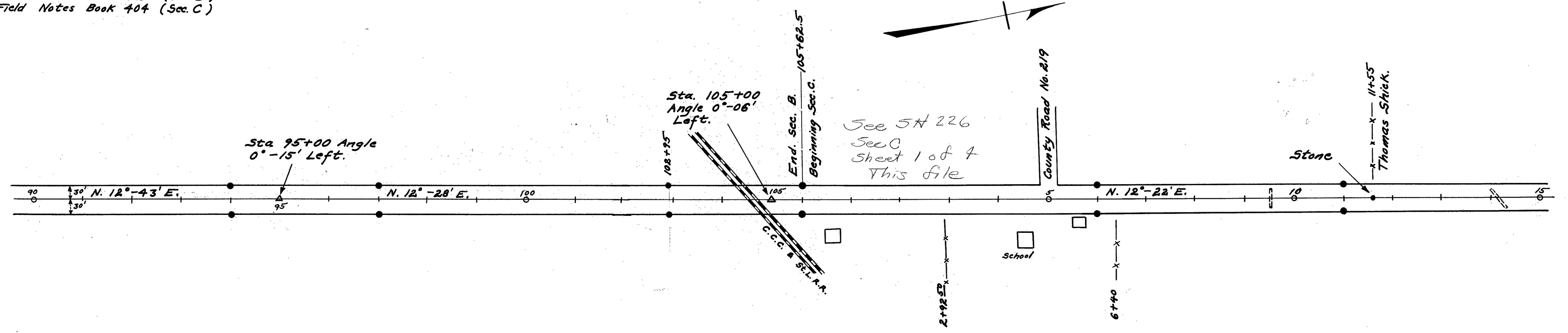

● Indicates R/W Monuments.

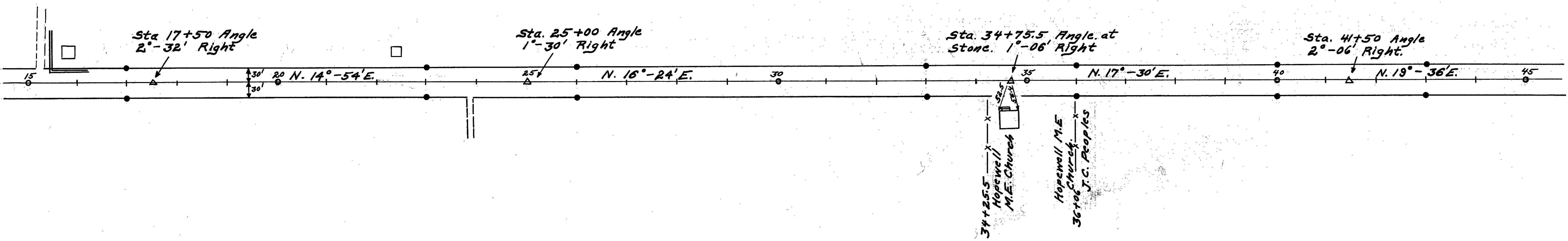

Field Notes Book 404

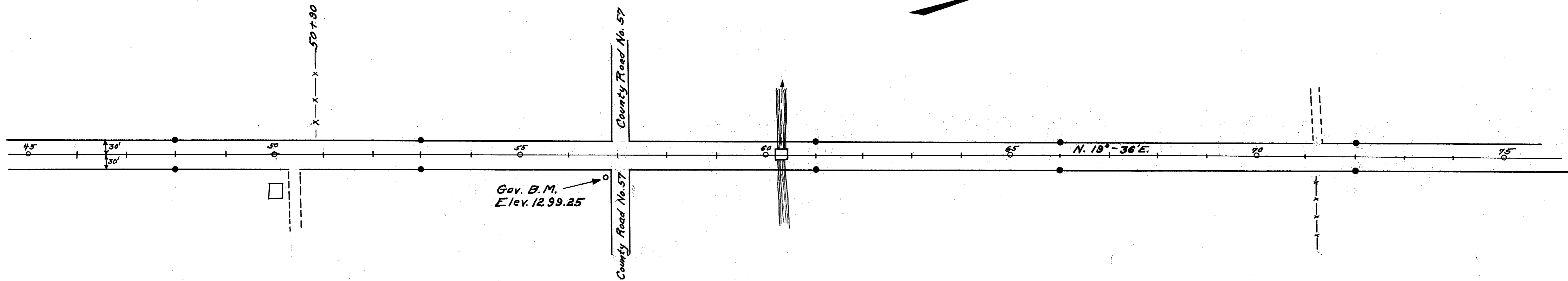

L-18

• Indicates R/W Monuments.

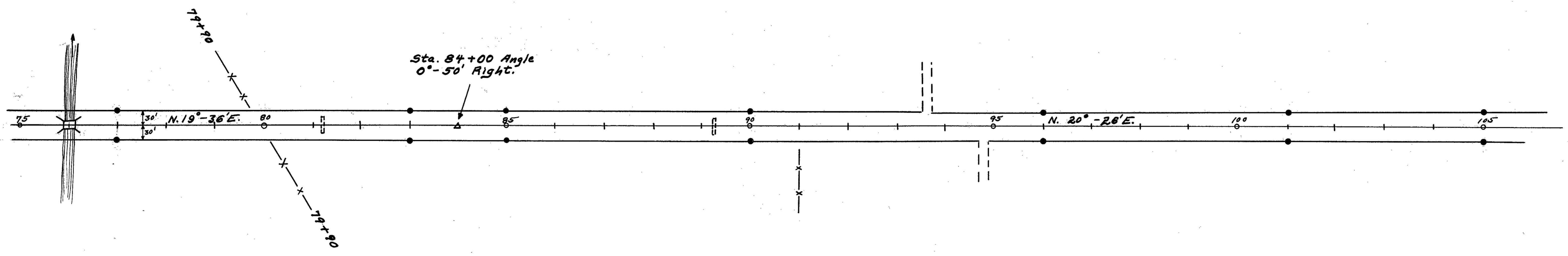

Field Notes Book 404

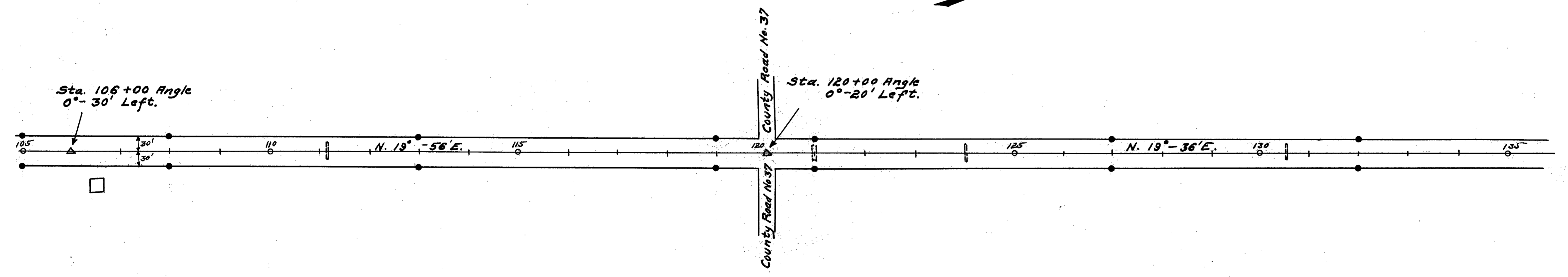

8-17

● Indicates R/W Monuments

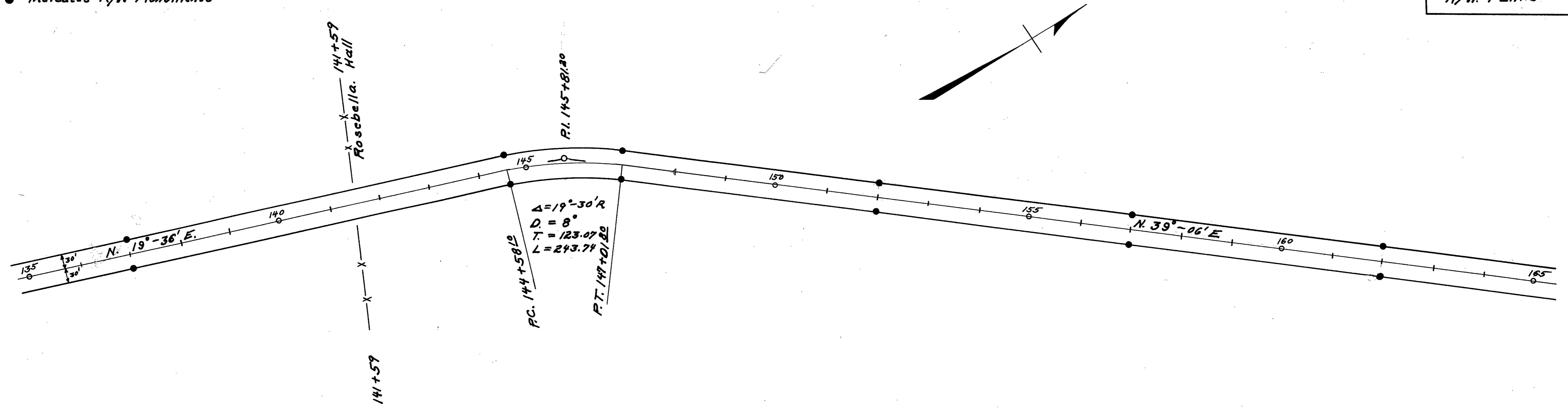

Field Notes Book 404

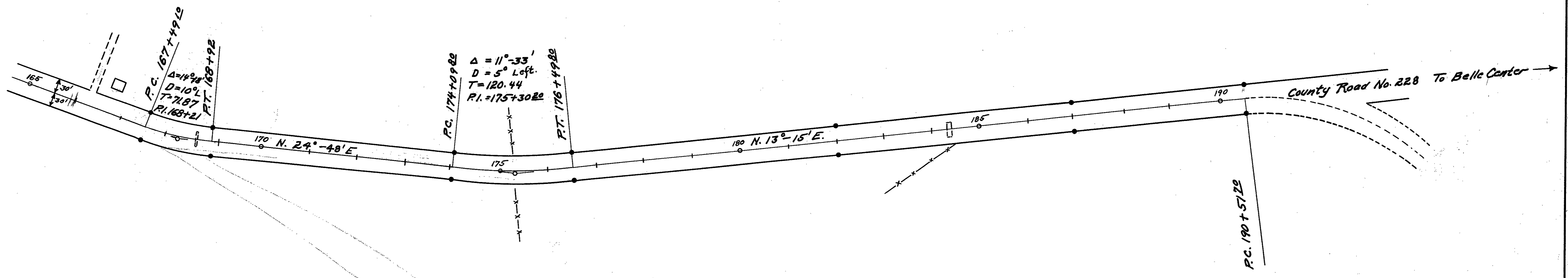

L-78



• Indicates R/W Monuments

Stone See Book 404 Page 23

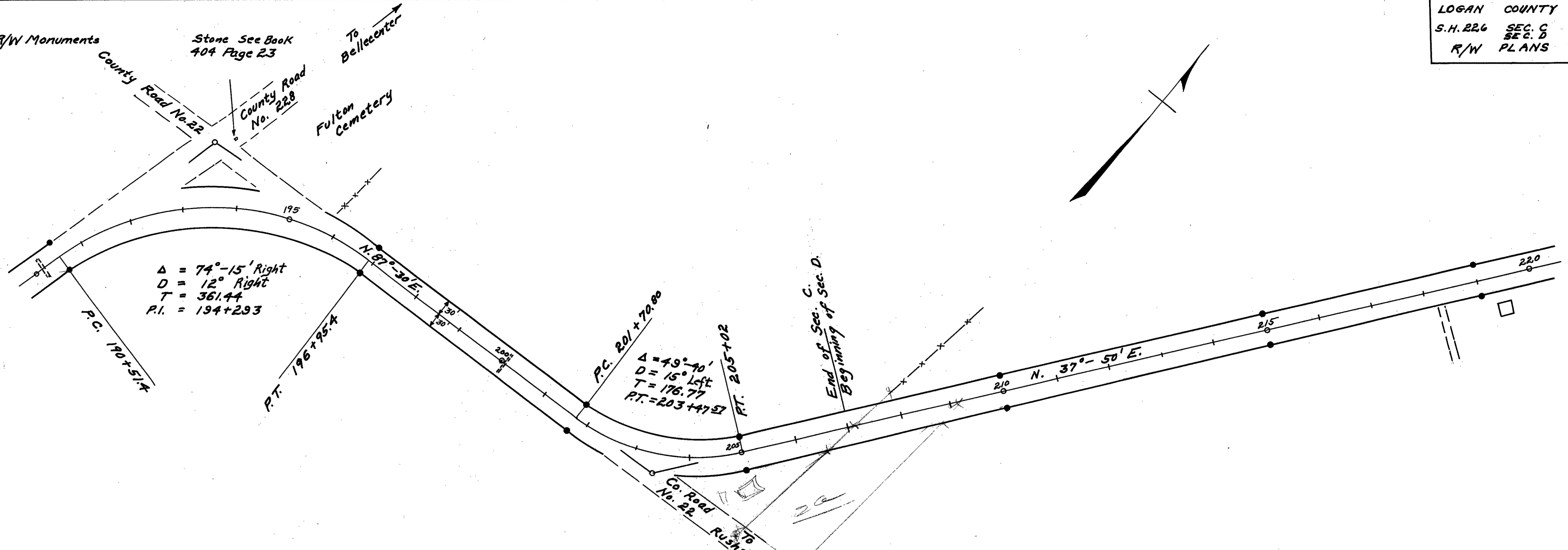

Field Notes Book 404

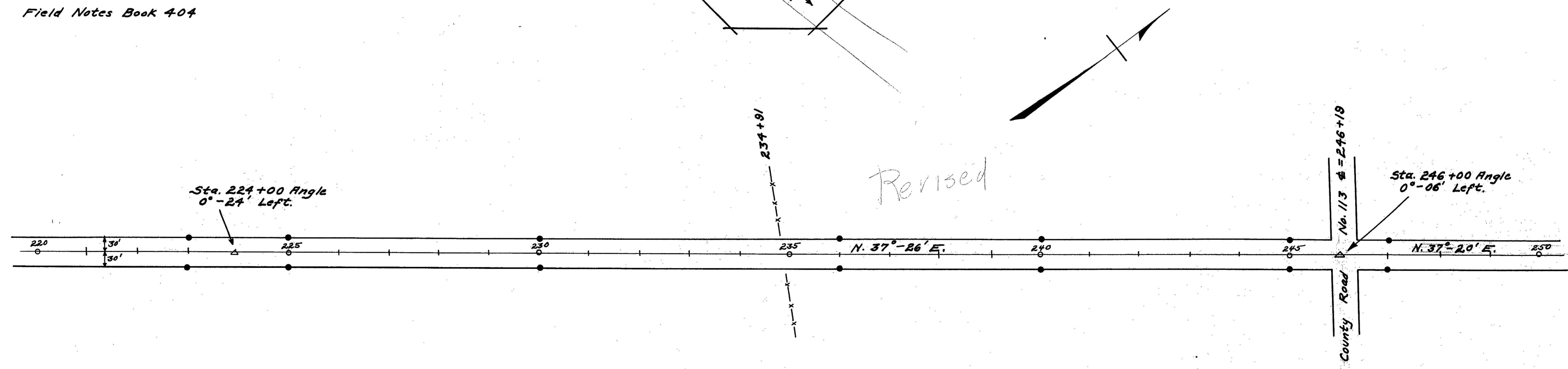

• Indicates R/W Monuments.

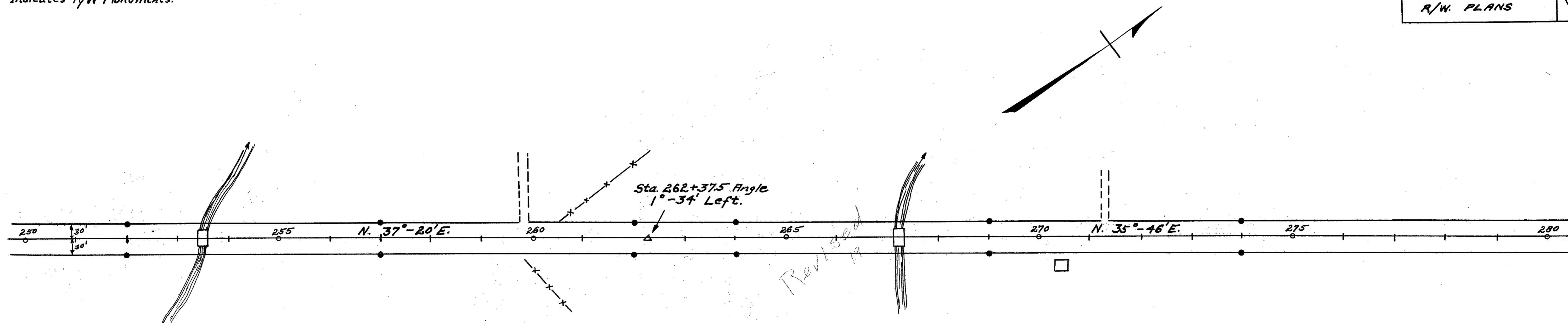

Field Notes Book 404

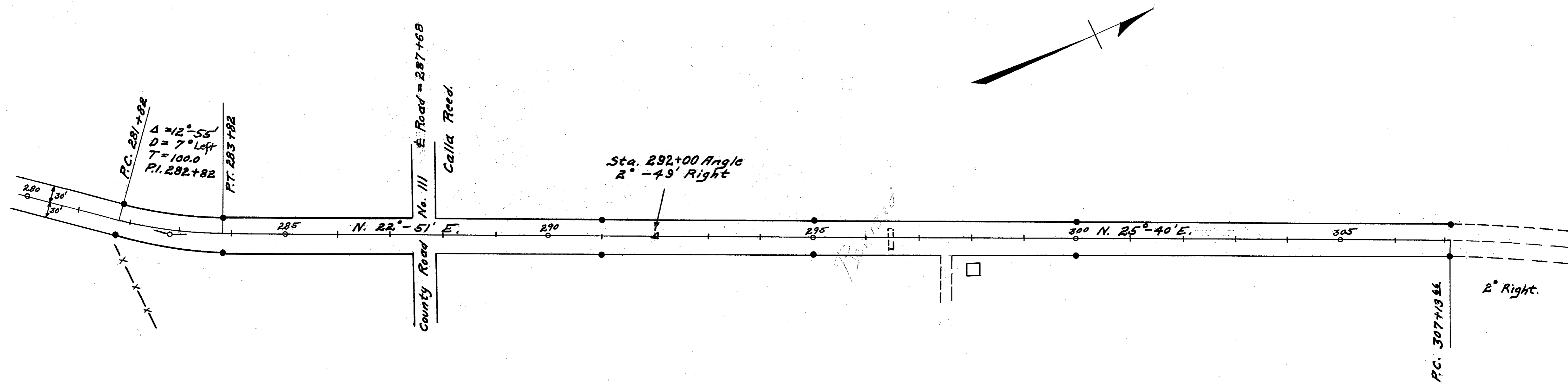

● Indicates R/W Monuments.

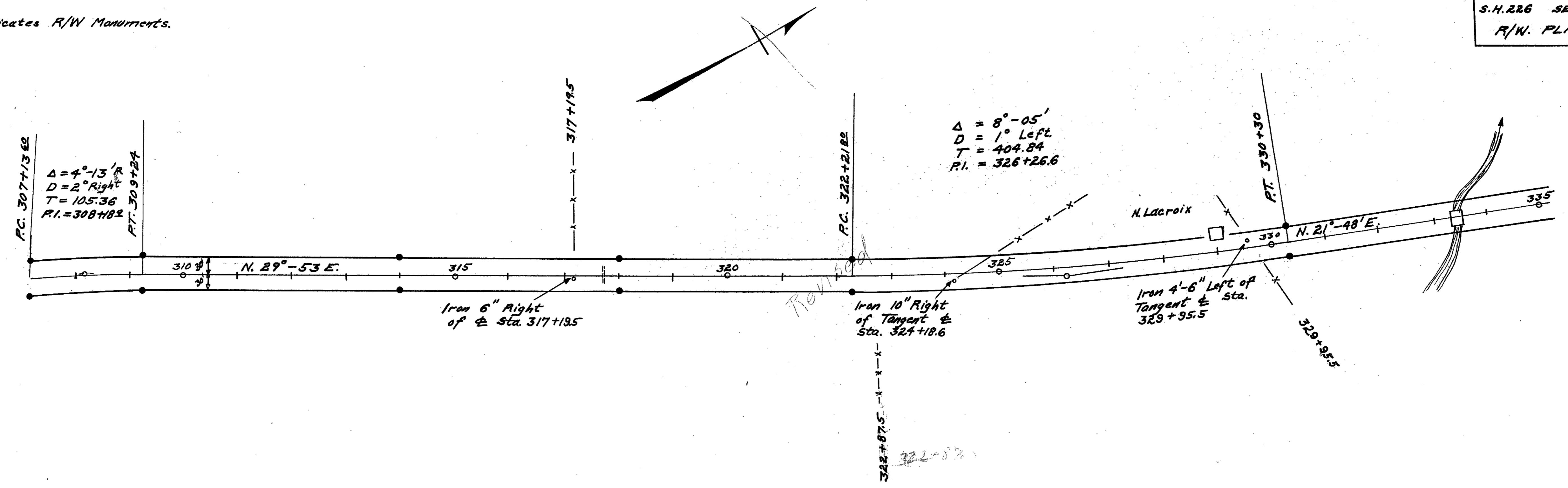

Field Notes Book 404

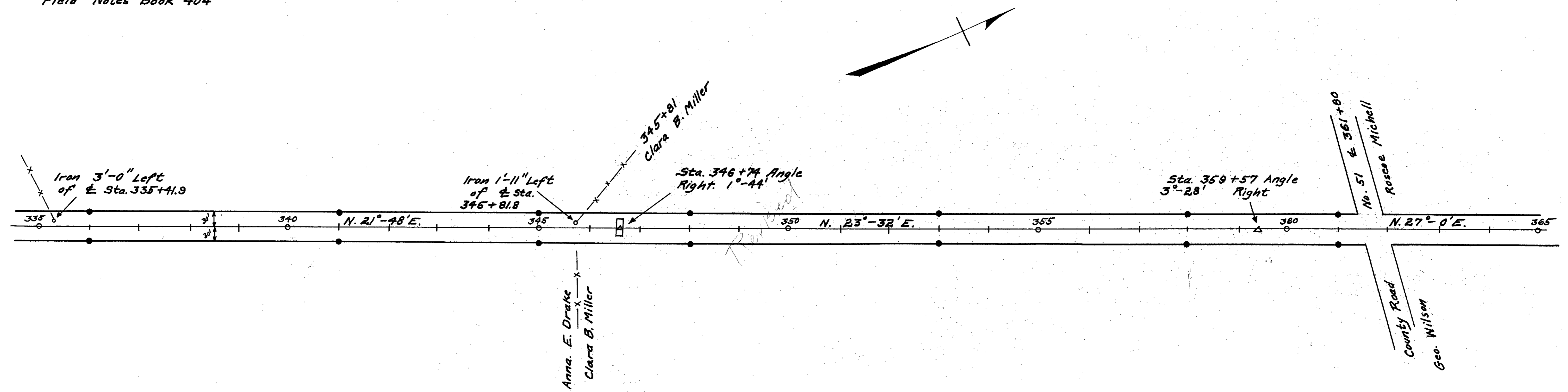



● Indicates R/W Monuments

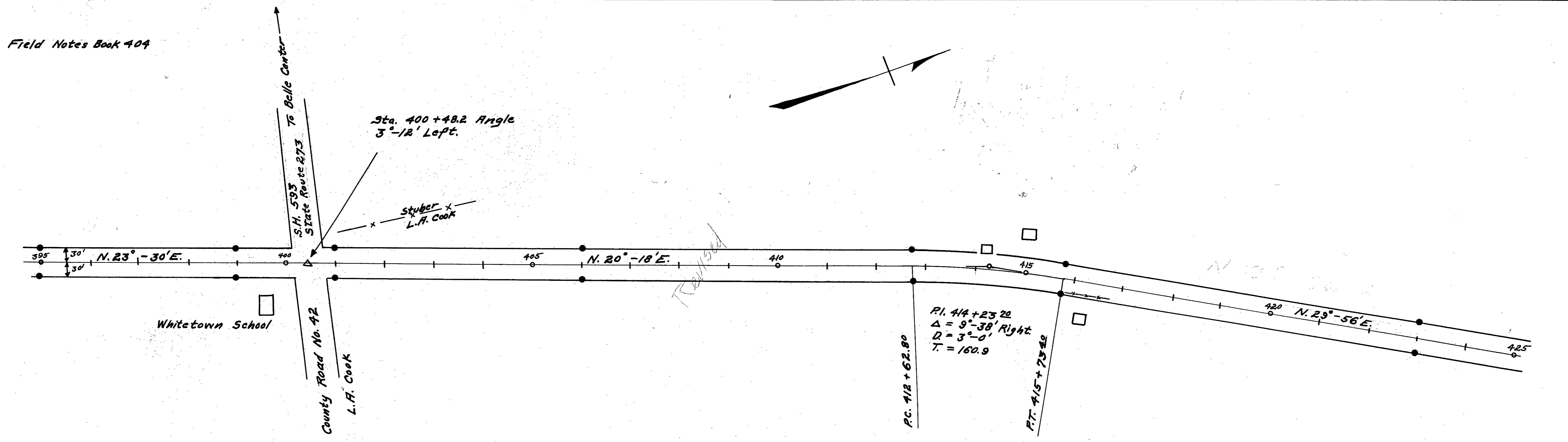
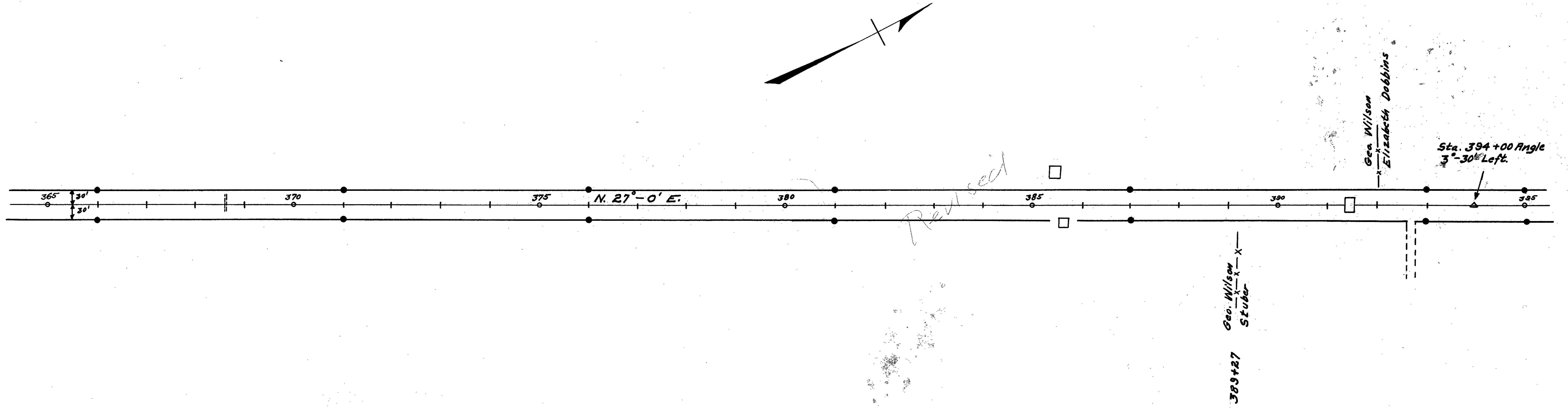

• Indicates R/W Monuments

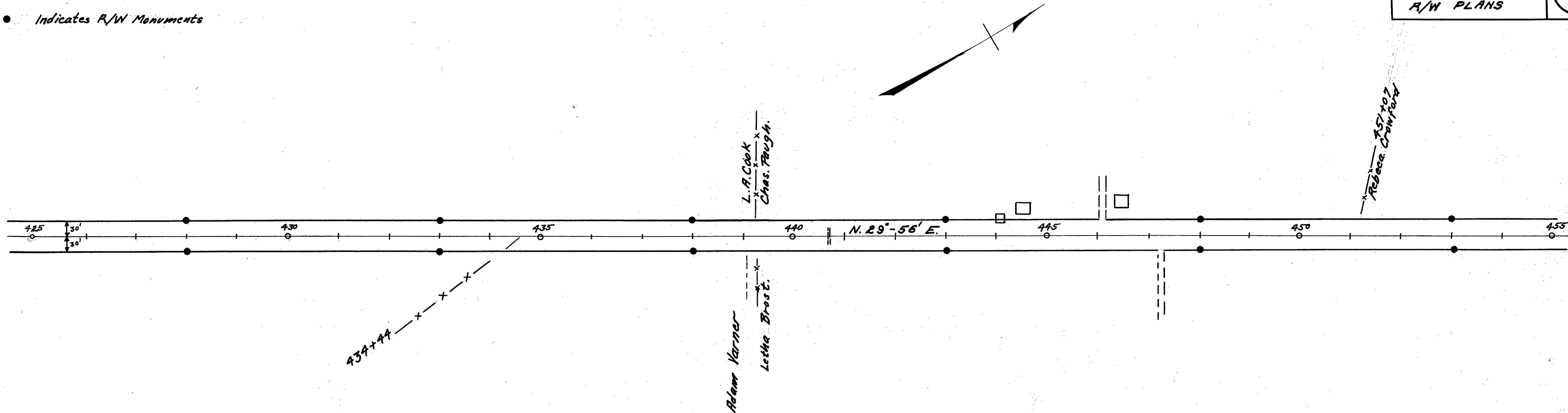

Field Notes Book 404

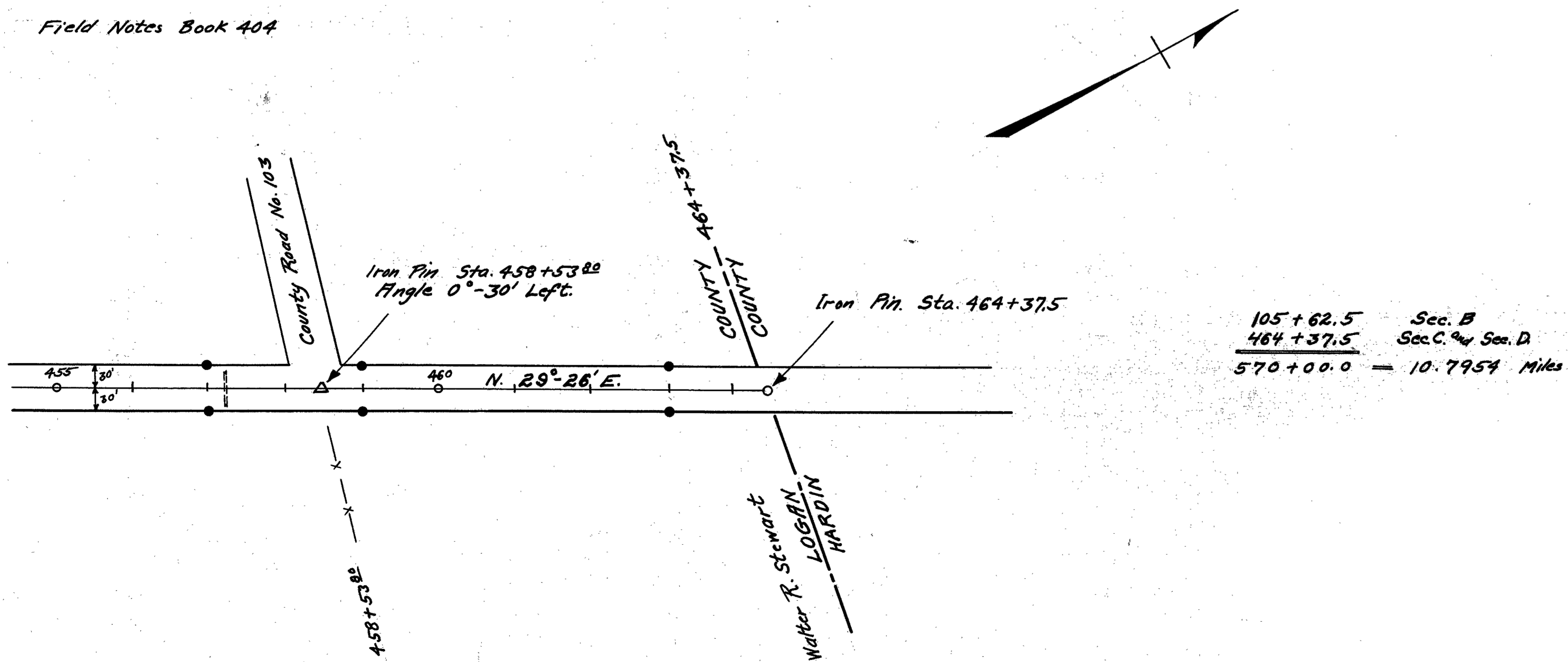

$$\begin{array}{r}
 105 + 62.5 \quad \text{Sec. B} \\
 464 + 37.5 \quad \text{Sec. C. \& Sec. D} \\
 \hline
 570 + 00.0 = 10.7954 \text{ Miles}
 \end{array}$$

L-18

4.5.68

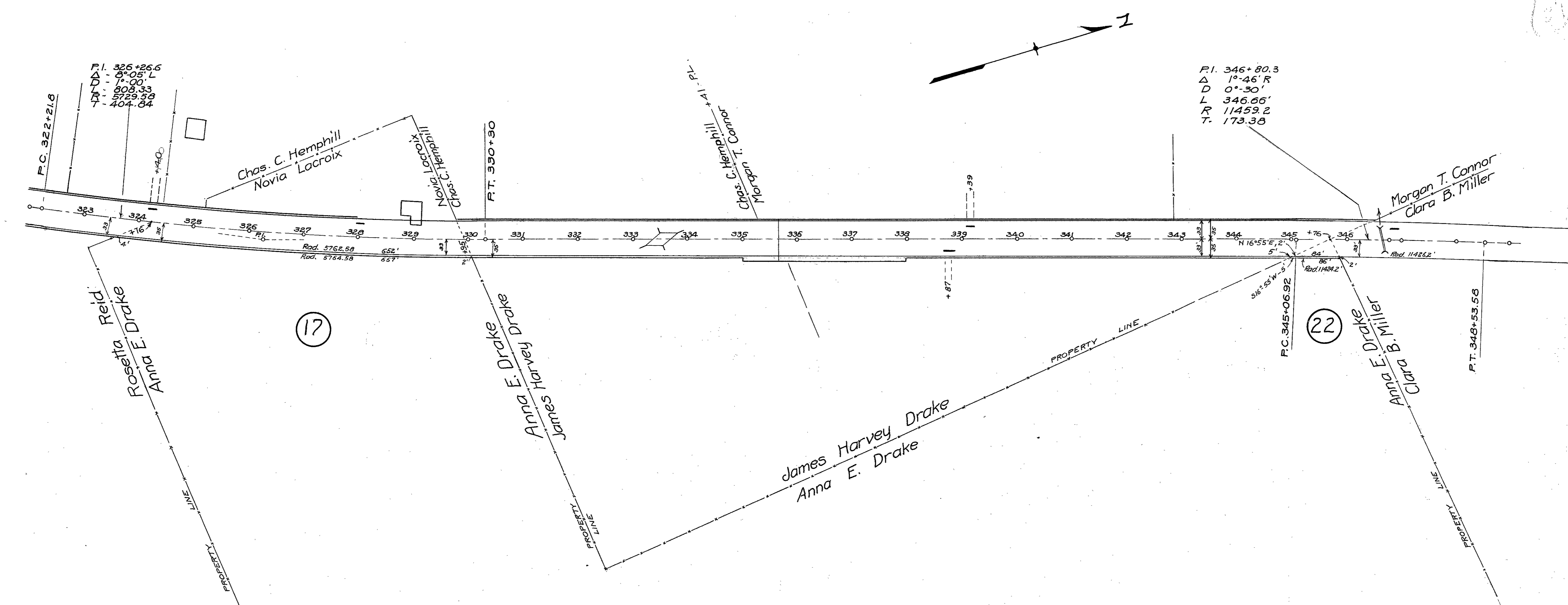

P.I. 326+26.6  
 $\Delta$  - 6°-05' L  
 D - 7°-00' L  
 L - 608.33  
 T - 5729.39  
 T - 404.84

P.I. 346+80.3  
 $\Delta$  1°-46' R  
 D 0°-30'  
 L 346.66'  
 R 11459.2  
 T 173.38

Anna E. Drake - Fee Owner  
 R.F.D. #1 Rushsylvania, Logan County, Ohio  
 Land Bank Commissioner, Mortgagee  
 Care - Federal Land Bank, Louisville, Kentucky

PLAT OF  
 PROPERTY TO BE APPROPRIATED  
 OWNED BY  
 ANNA E. DRAKE  
 ON  
 S.H. No. 226 SEC. D  
 RUSHCREEK TOWNSHIP LOGAN COUNTY  
 OHIO  
 VA. MIL. SURVEY 9953  
 PARCEL No. 17 - 0.030 ACRES  
 PARCEL No. 22 - 0.004 ACRES

4.5.68

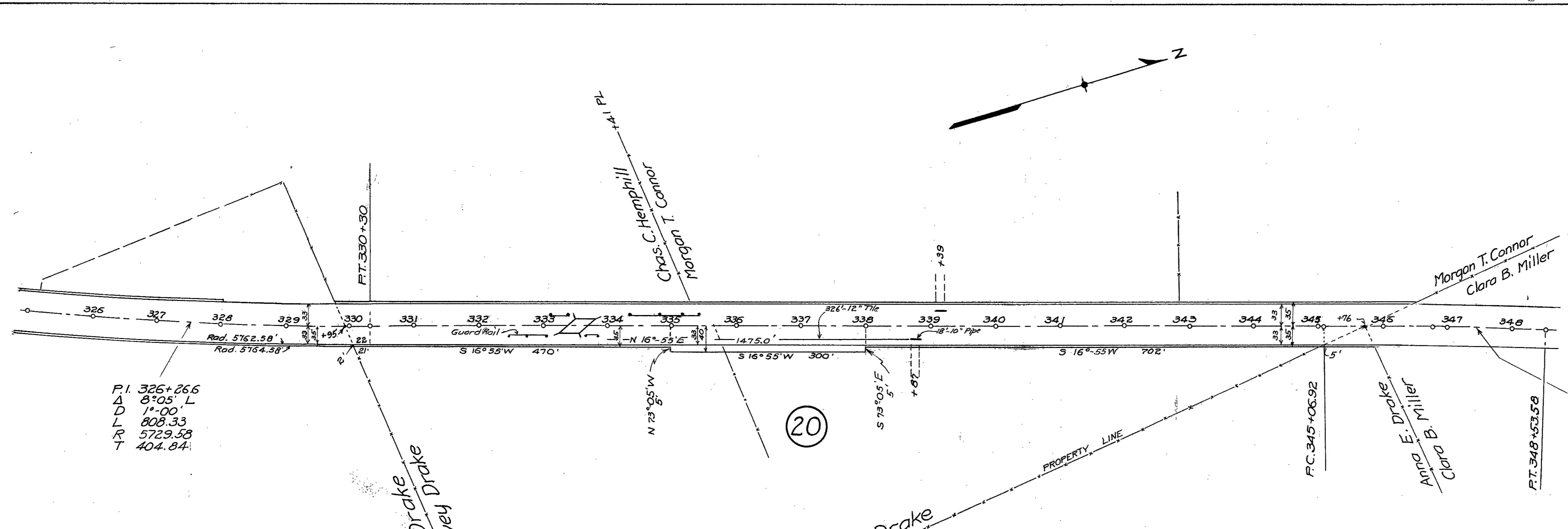

P.I. 326+26.6  
 Δ 8° 05' L  
 D 1° 00'  
 L 808.33  
 R 5729.58  
 T 404.84

P.I. 346+80.3  
 Δ 1° 46' R  
 D 0° 30'  
 L 346.66  
 R 11459.2  
 T 173.30

PLAT OF  
 PROPERTY TO BE APPROPRIATED  
 OWNED BY  
 JAMES HARVEY DRAKE  
 ON  
 S.H No. 226 SEC. D  
 RUSHCREEK TOWNSHIP LOGAN COUNTY  
 OHIO  
 VA. MIL SURVEY 9953  
 PARCEL No. 20  
 0.069 ACRES

James Harvey Drake Fee Owner  
 R.F.D. #1, Rushsylvania, Logan County, Ohio  
 Land Bank Commissioner - Mortgagee  
 Care, Federal Land Bank, Louisville, Kentucky