

LOG-68-7.93
T4N, R14W
SECTION 34
BETWEEN THE MIAMIS
LAKE TOWNSHIP
CITY OF BELLEFONTAINE
LOGAN COUNTY

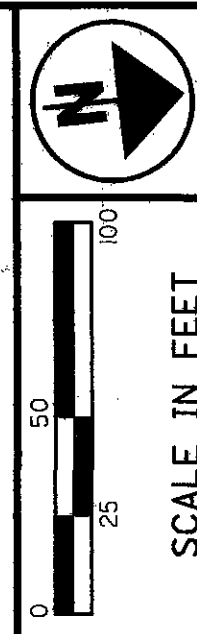

PID NO.
75875

R/W DESIGNER
ROB
R/W REVIEWER
PCB

RIGHT OF WAY PLAN
CENTERLINE SURVEY PLAT

LOG-68-7.93

1 / 5

35
39

h:\2004\04900\design\roadway\plans\rw035_rcl00168.dgn
 3/30/2005 8:42:56 AM PLOTTED BY: KABRAMS, DESIGN GROUP: ROADWAY

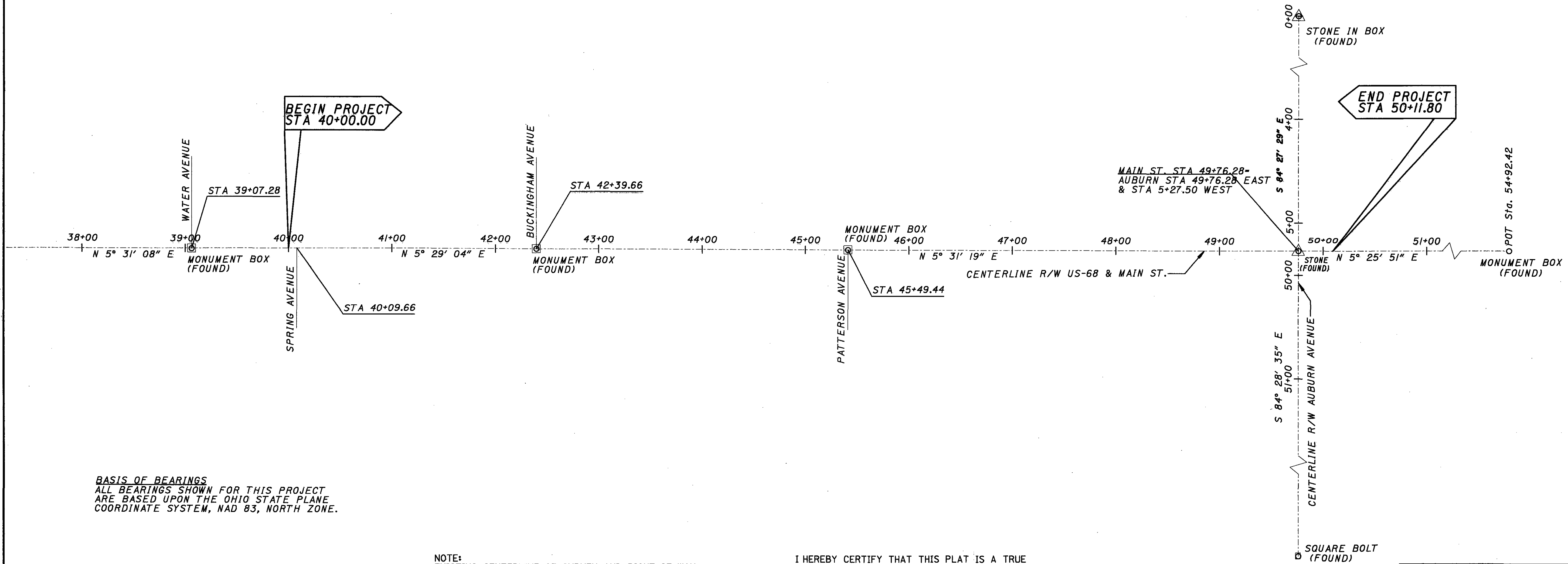

BASIS OF BEARINGS
 ALL BEARINGS SHOWN FOR THIS PROJECT
 ARE BASED UPON THE OHIO STATE PLANE
 COORDINATE SYSTEM, NAD 83, NORTH ZONE.

NOTE:
 EXISTING CENTERLINE OF SURVEY AND RIGHT-OF-WAY
 AND EXISTING RIGHT-OF-WAY WIDTHS ARE BASED UPON
 EXISTING CITY PLATS OF BELLEFONTAINE, OHIO AS FOUND
 IN THE LOGAN COUNTY RECORDERS OFFICE AND MONUMENTS
 SET BY THE CITY OF BELLEFONTAINE. STATIONING WAS
 REESTABLISHED BY THE OHIO DEPARTMENT OF TRANSPORTATION
 DISTRICT 7 OFFICE IN DECEMBER OF 2001 FROM SHEET 5 OF 10
 IN PLANS FOR SH189&226 SEC. BELLEFONTAINE ON FILE IN THE
 DISTRICT 7 OFFICE IN SIDNEY, OHIO.

I HEREBY CERTIFY THAT THIS PLAT IS A TRUE
 DELINEATION OF A SURVEY MADE FOR THE OHIO
 DEPARTMENT OF TRANSPORTATION IN 2001 BY THE
 OHIO DEPARTMENT OF TRANSPORTATION, DISTRICT 7.
 AND IN 2004 BY DYNOTEC, INC. OF COLUMBUS OHIO

THE ESTABLISHMENT OF THE PROPERTY LINES AND
 EXISTING RIGHT OF WAY LINES SHOWN ON THIS
 PLAN AS OF THIS DATE WERE PERFORMED BY ME
 OR UNDER MY DIRECT SUPERVISION.

BY Robert O. Brenner
 ROBERT O. BRENNER
 SURVEYOR NO. 5987 DATE MAR. 28, 2005

RECEIVED	_____	, 20
RECORDED	3 / 29	, 2005
BOOK	1	PAGE 114
LOGAN COUNTY RECORDER		



**T4N, R14W
BETWEEN THE MIAMIS
SECTION 34
LAKE TOWNSHIP
CITY OF BELLEFONTAINE
LOGAN COUNTY**

UTILITIES
LISTED BELOW ARE ALL UTILITIES LOCATED WITHIN THE PROJECT CONSTRUCTION LIMITS TOGETHER WITH THEIR RESPECTIVE OWNERS

SPRINT/UNITED TELEPHONE
125 NORTH MAIN STREET
SIDNEY, OHIO 45365
CONTACT: SHARON KENNEDY
PHONE: 937-498-5185

DAYTON POWER AND LIGHT
1900 DRYDEN ROAD
DAYTON, OHIO 45439
CONTACT: BRUCE TAYLOR
PHONE: 937-331-4497

VECTREN ENERGY DELIVERY
6500 CYLO ROAD
CENTERVILLE, OHIO 45459
CONTACT: CHUCK KANOFY
PHONE: 937-440-1973

CITY OF BELLEFONTAINE
CITY BUILDING
135 NORTH DETROIT STREET
BELLEFONTAINE, OHIO 43311
CONTACT: TIM NOTESTINE, PE, CITY ENGINEER
PHONE: 937-593-0417

THE LOCATION OF THE UNDERGROUND UTILITIES SHOWN ON THE PLANS ARE AS OBTAINED FROM THE OWNERS OF THE UTILITY AS REQUIRED BY SECTION 153.640.R.C.

CONVENTIONAL SIGNS

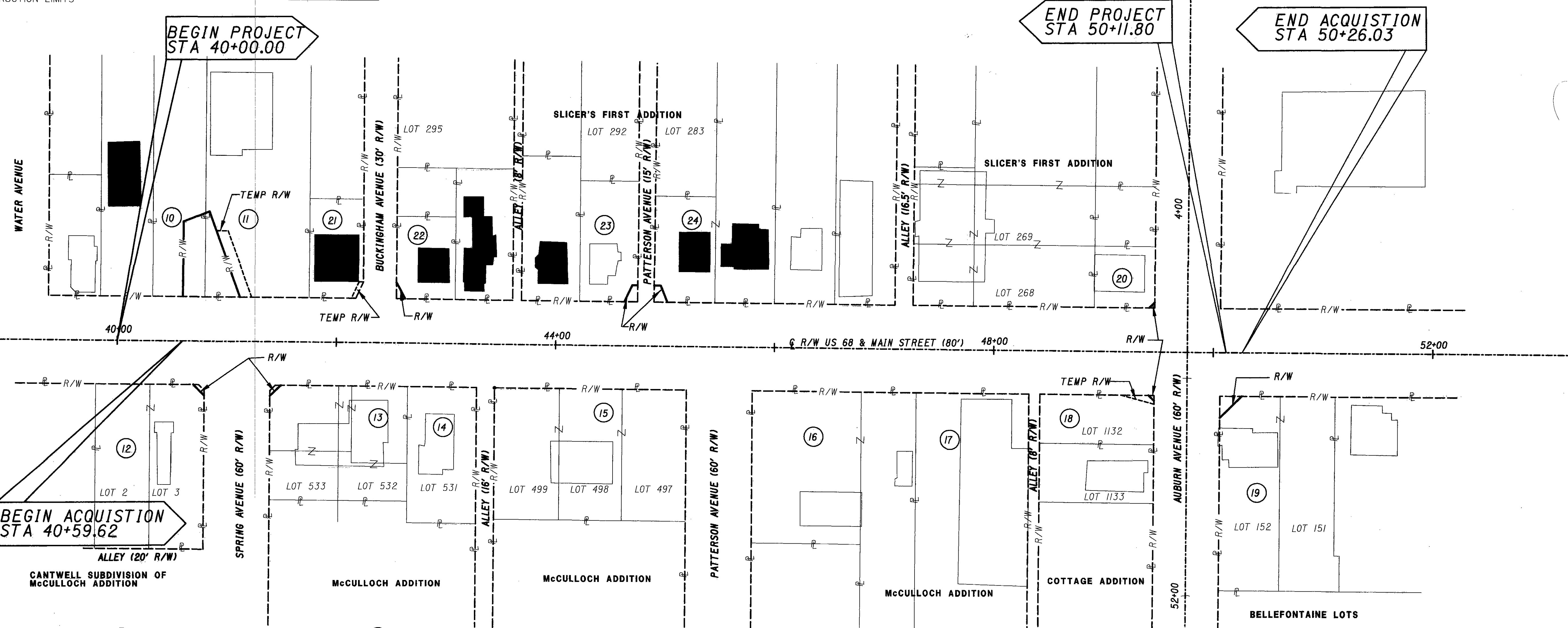
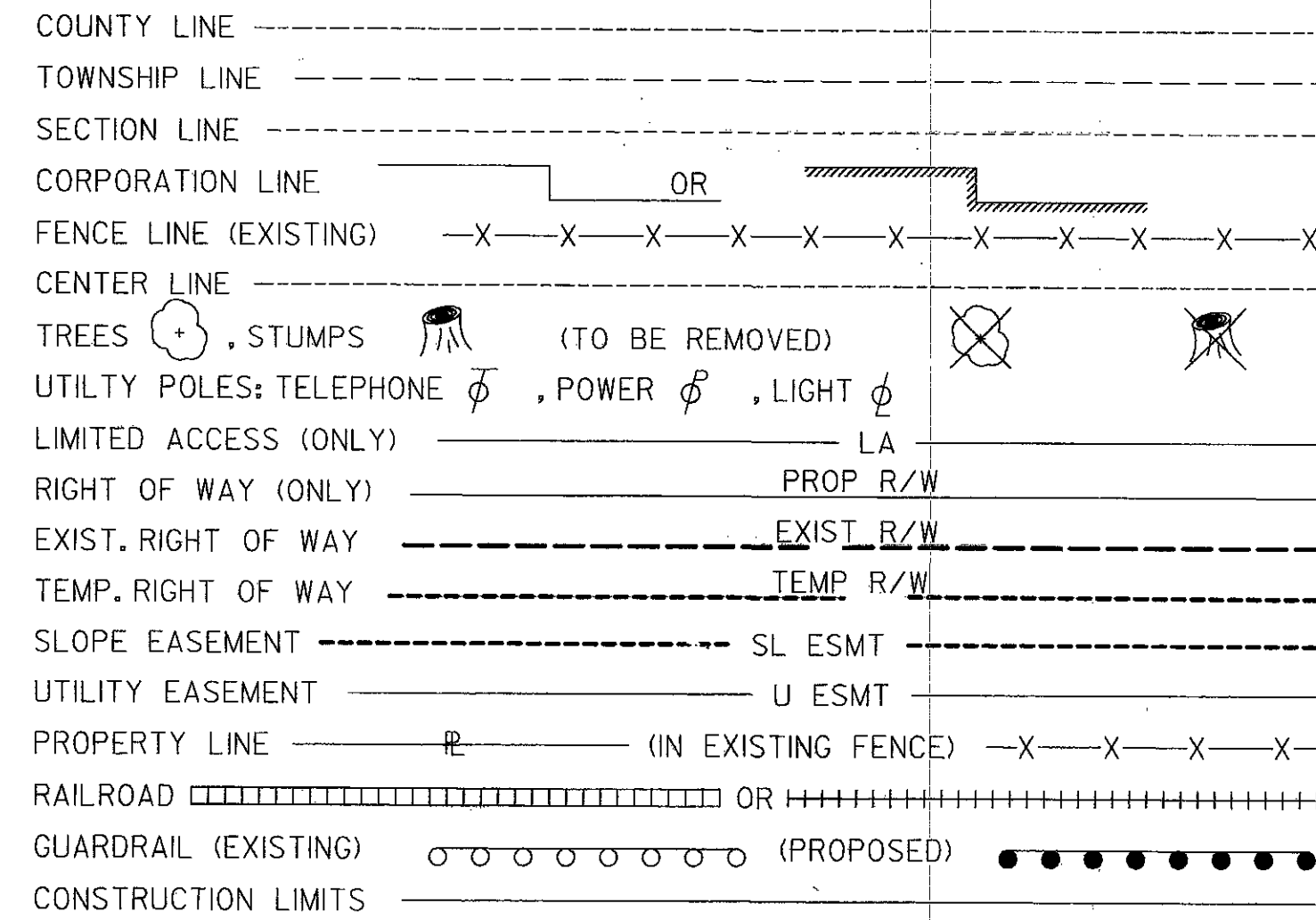

- | | |
|--|--|
| 10 ROGER L. WATSON, TR. | 18 JANET C. WALKOVETS and CAROL E. MAIER |
| 11 OASIS DRIVE THRU OF BELLEFONTAINE | 19 MIRO |
| 12 TRIPLE R ASSOCIATES, LTD. | 20 LINDA M. WINTER |
| 13 DONALD S. MOSHOS and SUSAN M. MOSHOS | 21 MICHAEL E. DEVINE |
| 14 415 S. MAIN CORP. | 22 GERALD A. SMITH and SONDRAL L. SMITH |
| 15 BELLEFONTAINE 28, LLC | 23 MARC S. TRIPLETT |
| 16 EMRO MARKETING COMPANY | 24 JOSEPHINE H. JACKSON |
| 17 JANET C. WALKOVETS and CAROL E. MAIER | |



REV.	DATE	DESCRIPTION

PLAN COMPLETED:

**RIGHT OF WAY PLAN
PROPERTY MAP**

PID NO. **75875**

R/W DESIGNER: **ROB**
R/W REVIEWER: **PCB**

LOG-68-7.93

2 / 5

36
39

h:\2004\04900\design\roadway\plans\rv036_rmi00168.dgn
3/30/2005 8:42:58 AM PLOTTED BY: KABRAMS, DESIGN GROUP: ROADWAY

TOTAL NUMBER OF:
 11 OWNERSHIPS 0 OWNERSHIPS WITH STRUCTURE
 13 PARCELS 2 OWNERSHIPS WITH P ITEMS
 0 TOTAL TAKES

NET RESIDUE = RECORD AREA - TOTAL PRO - NET TAKE

ALL AREAS IN ACRES

PARCEL NO.	OWNER	SHEET NO.	OWNERS BOOK	RECORD PAGE	AUDITOR'S PARCEL	RECORD AREA	TOTAL P.R.O.	GROSS TAKE	P.R.O. IN TAKE	NET TAKE	STRUC-TURE	NET RESIDUE		TYPE FUND	REMARKS AND PERSONALTY	AS ACQUIRED	
												LEFT	RIGHT			BOOK	PAGE
10-SH	ROGER L. WATSON, TRUSTEE	4	OR 152	663	17-091-16-1-008-000	0.250 AC.	0.00	0.033 AC.	0.00	0.033 AC.	NO	0.217 AC.		STATE			
11-SH 11-T	OASIS DRIVE THRU OF BELLEFONTAINE, OHIO, LLC	4	OR 685	345	17-091-16-11-009-000	0.490 AC.	0.00	0.033 AC. 0.015 AC.	0.00	0.033 AC. 0.015 AC.	NO S	0.457 AC.		STATE	TO CONSTRUCT CULVERT COMMERCIAL LIGHTED SIGN		
12-SH	TRIPLE R ASSOCIATES, LTD.	4	OR 527	216	17-091-16-16-001-000	0.341 AC. *	0.00	0.001 AC.	0.00	0.001 AC.	NO	0.340 AC.		STATE	PART OF LOT 3 CANTWELL ADDITION		
13-SH	DONALD S. MOSHOS AND SUSAN M. MOSHOS	4	OR 121	415	17-091-16-12-005-000	0.302 AC. *	0.00	0.001 AC.	0.00	0.001 AC.	NO	0.301 AC.		STATE	PART OF LOT 533 McCOLLOCH ADDITION (RENUMBERED)		
14	415 S. MAIN CORP.														NO R/W REQUIRED		
15	BELLEFONTAINE 28, LLC														NO R/W REQUIRED		
16	EMRO MARKETING COMPANY														NO R/W REQUIRED		
17	JANET C. WALKOVETS AND CAROL E. MAIER														NO R/W REQUIRED		
18-SH 18-T	JANET C. WALKOVETS AND CAROL E. MAIER	5	OR 119	708	17-091-16-06-001-000	0.107 AC. *	0.00	0.0003 AC. 0.0025 AC.	0.00	0.0003 AC. 0.0025 AC.	YES †	0.1067 AC.		STATE	PART OF LOT 1132 COTTAGE ADDITION TO CONSTRUCT CULVERT, PART OF LOT 1132 † LIGHT POLES JUST INSIDE EXISTING RIGHT-OF-WAY		
19-SH	MIRO	5	OR 273	129	17-091-16-03-008-000	0.741 AC. *	0.00	0.005 AC.	0.00	0.005 AC.	NO	0.736 AC.		STATE	PART OF LOT 152 BELLEFONTAINE		
20-SH	LINDA M. WINTER	5	OR 639	733	17-091-16-07-038-000	0.0701 AC. *	0.00	.0003 AC.	0.00	.0003 AC.	NO	0.0768 AC.		STATE	PART LOT 268 SLICER'S FIRST ADDITION		
21-T	MICHAEL E. DEVINE	4	OR 10	243	17-091-16-11-010-000	0.099 AC.	0.00	.001 AC.	0.00	.001 AC.	NO			STATE	TO CONSTRUCT SLOPES		
22-SH	GERALD A. SMITH AND SONDR L. SMITH	4	OR 120	765	17-091-16-07-023-000	0.091 AC.	0.000	.001 AC.	0.00	.001 AC.	NO	0.090 AC.		STATE	PART LOT 295 SLICER'S FIRST ADDITION		
23-SH	MARC S. TRIPLETT	4	OR 26	389	17-091-16-07-026-000	0.134 AC.	0.000	.003 AC.	0.00	.003 AC.	NO	0.131 AC.		STATE	PART LOT 292 SLICER'S FIRST ADDITION		
24-SH	JOSEPHINE H. JACKSON	4	OR 588	725	17-091-16-07-031-000	0.122 AC.	0.000	.003 AC.	0.00	.003 AC.	NO	0.119 AC.		STATE	PART LOT 283 SLICER'S FIRST ADDITION		

* CALCULATED

† DENOTES RIGHT-OF-WAY ENCROACHMENT

NOTE:
 ALL TEMPORARY PARCELS TO BE OF 6 MONTHS DURATION
 UNDER NO CIRCUMSTANCES ARE TEMPORARY EASEMENTS
 TO BE USED FOR STORAGE OF MATERIAL OR EQUIPMENT
 BY THE CONTRACTOR.

REV. BY	DATE	DESCRIPTION
FIELD REVIEW BY:	DATE:	
OWNERSHIP VERIFIED BY:	DATE:	
DATE COMPLETED:		

FEDERAL PROJECT NO. 75875
 PID NO. 75875
 STATE JOB NO. 478110
 R/W DESIGNER ROB
 R/W REVIEWER PCB
SUMMARY OF ADDITIONAL RIGHT OF WAY
 LOG - 68 - 7.93
 3 / 5
 37
 39

H:\2004\04900\design\roadway\plans\rw037_r\si00168.dgn
 PLOTTED BY: KABRAMS, DESIGN GROUP: ROADWAY
 8:42:58 AM 3/30/2005

SEC 34, T4N, R14W
SECTION 34
BETWEEN THE MIAMIS
LAKE TOWNSHIP
CITY OF BELLEFONTAINE
LOGAN COUNTY

PARCEL 21-T		BEARING & DIST.	
PT.	STATION & OFFSET		
I	42+17.42, 40.00' L	S5° 29' 04"W- 4.00'	
J	42+13.42, 40.00' L	N59° 34' 24"W- 16.54'	
K	42+20.39, 55.00' L	N5° 29' 04"E- 4.00'	
L	42+24.39, 55.00' L	S59° 34' 24"E- 16.54'	
I	42+17.42, 40.00' L		

PARCEL 22-SH		BEARING & DIST.	
PT.	STATION & OFFSET		
M	42+54.39, 40.00' L	N84° 36' 23"W- 15.00'	
N	42+54.36, 55.00' L	N67° 20' 59"E- 17.02'	
P	42+62.39, 40.00' L	S5° 31' 19"W- 8.00'	
M	42+54.39, 40.00' L		

PARCEL 23-SH		BEARING & DIST.	
PT.	STATION & OFFSET		
R	44+74.40, 40.00' L	S5° 31' 19"W- 12.00'	
S	44+62.40, 40.00' L	N59° 32' 18"W- 16.54'	
T	44+69.38, 55.00' L	N5° 31' 19"E- 5.00'	
U	44+74.38, 55.00' L	S84° 34' 19"E- 15.00'	
R	44+74.40, 40.00' L		

PARCEL 24-SH		BEARING & DIST.	
PT.	STATION & OFFSET		
V	44+89.40, 40.00' L	N84° 34' 19"W- 15.00'	
W	44+89.38, 55.00' L	N5° 31' 19"E- 6.00'	
X	44+95.38, 55.00' L	N73° 38' 22"E- 16.16'	
Y	45+01.40, 40.00' L	S5° 31' 19"W- 12.00'	
V	44+89.40, 40.00' L		

PARCEL 12-SH		BEARING & DIST.	
PT.	STATION & OFFSET		
A	40+74.45, 40.00' R	N50° 30' 14"E- 7.07'	
B	40+79.45, 45.00' R	S84° 28' 35"E- 5.00'	
C	40+79.45, 50.00' R	S50° 30' 14"W- 14.14'	
D	40+69.45, 40.00' R	N5° 29' 04"E- 5.00'	
A	40+74.45, 40.00' R		

PARCEL 13-SH		BEARING & DIST.	
PT.	STATION & OFFSET		
E	41+44.45, 40.00' R	N5° 29' 04"E- 5.00'	
F	41+49.45, 40.00' R	S39° 29' 45"E- 14.15'	
G	41+39.45, 50.00' R	N84° 28' 35"W- 5.00'	
H	41+39.45, 45.00' R	N39° 29' 45"W- 7.07'	
E	41+44.45, 40.00' R		

BEGIN PROJECT
STA. 40+00.00

BEGIN ACQUISITION
STA. 40+50.33

BEGIN WORK
STA. 40+00.00

MATCHLINE STA. 49+00 SEE SHEET 5

RIGHT OF WAY PLAN
STA 39+00 TO 45+00

LOG-68-7.93

4 / 5
38
39

PID NO.
75875

R/W DESIGNER
ROB

R/W REVIEWER
PCB

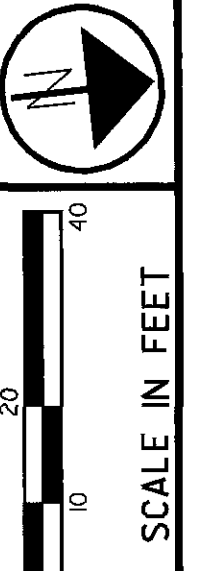

- LEGEND
- IRON PIN (TO BE SET)
 - MAG NAIL (TO BE SET)

REV.	DATE	DESCRIPTION
3	2/06/06	ADDED STA & OFFSET
2	1/31/06	ADDED BEARING
1	5/25/05	* & RESET* REMOVED FROM PLANS
		PLAN COMPLETED

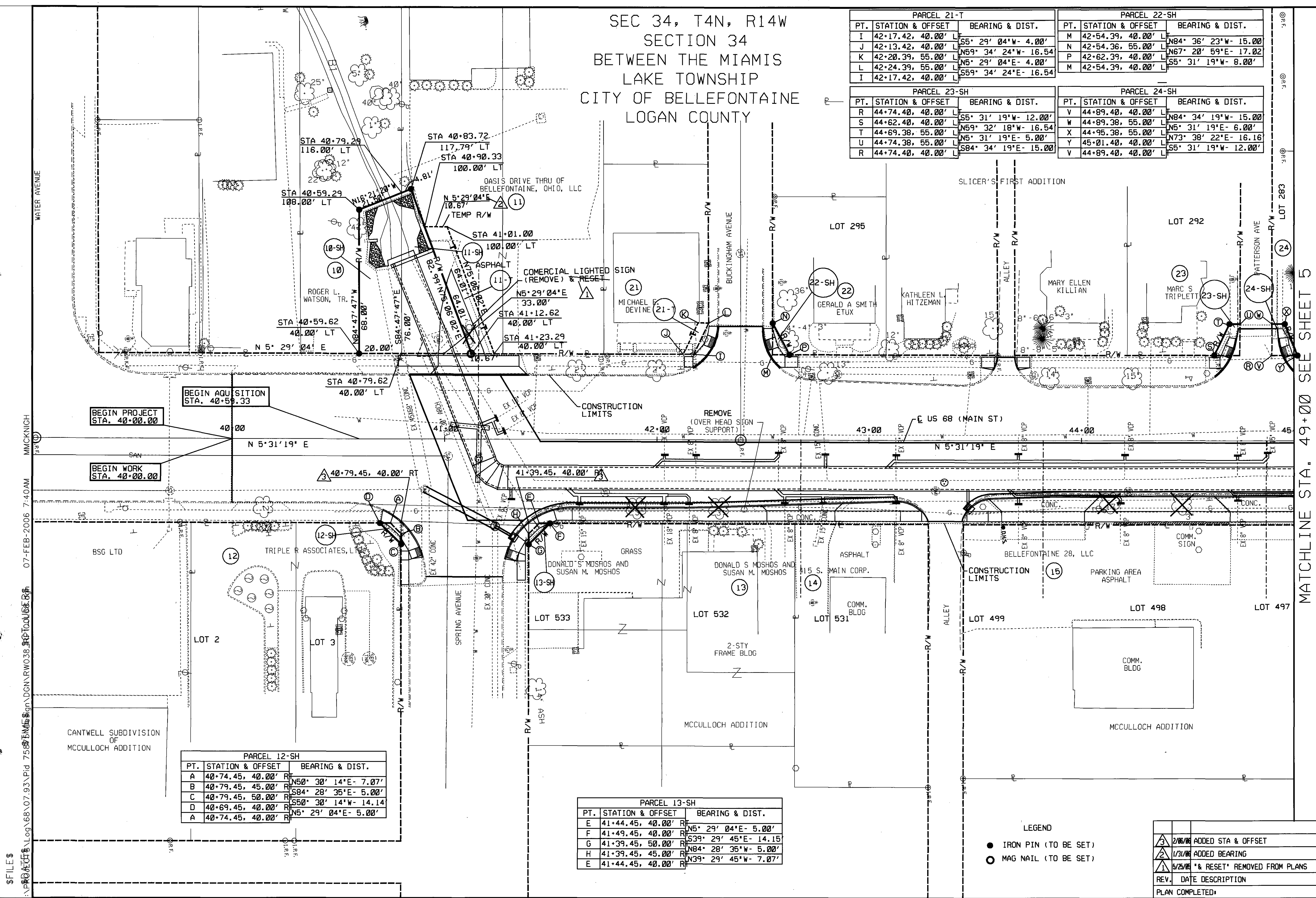

\$FILES
 C:\p000001\log\68\07.93\Plan\75875.dgn\RW038.dwg\TODUSE.B31
 07-FEB-2006 7:40AM
 MMCKNICH

H:\2004\04900\design\roadway\plans\rv039_rpl0168.dgn
 3/30/2005 8:43:17 AM PLOTTED BY: KABRAMS, DESIGN GROUP: ROADWAY

MATCHLINE STA. 45+00 SEE SHEET 4

SEC 34, T4N, R14W
 SECTION 34
 BETWEEN THE MIAMIS
 LAKE TOWNSHIP
 CITY OF BELLEFONTAINE
 LOGAN COUNTY

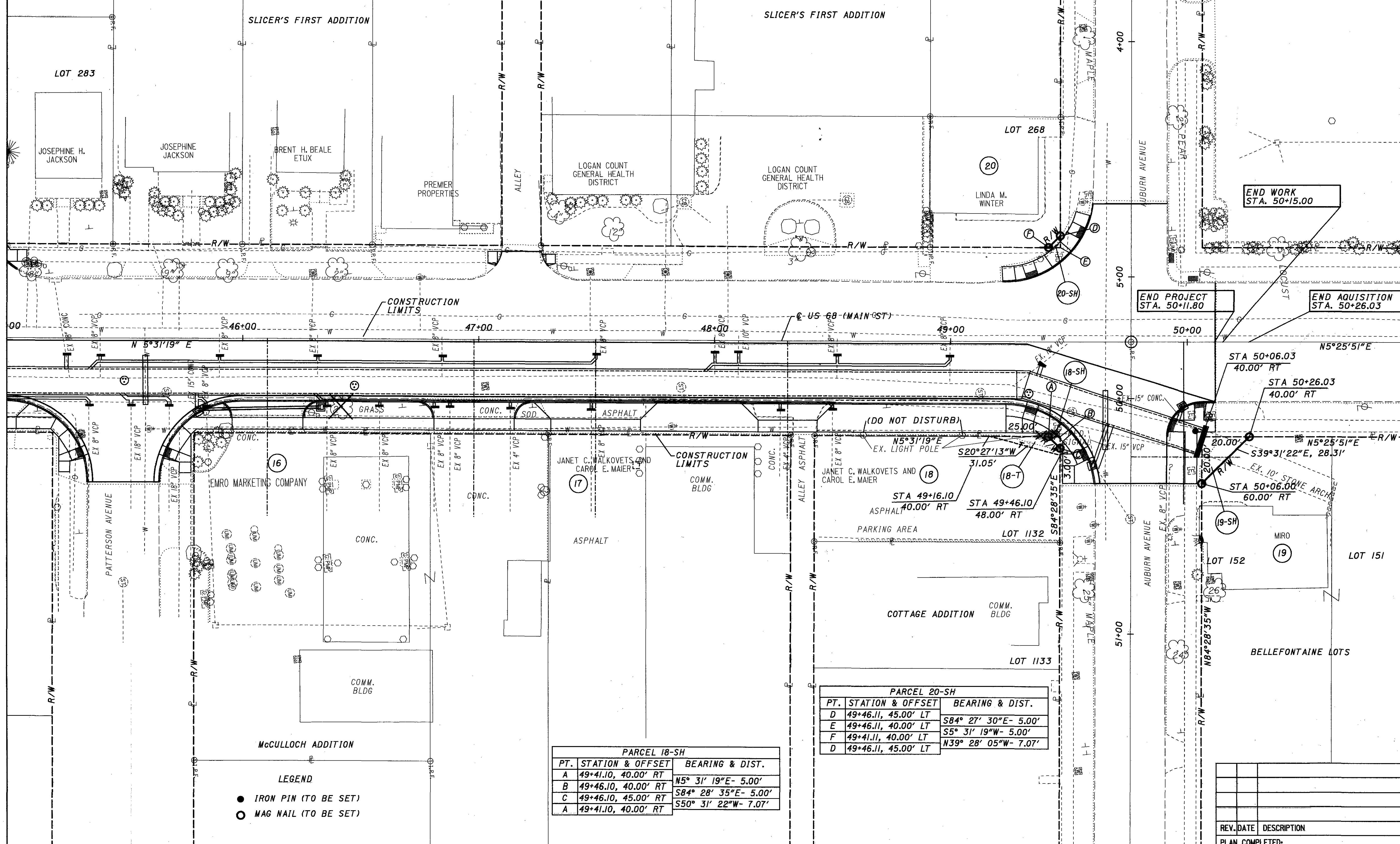

LEGEND
 ● IRON PIN (TO BE SET)
 ○ MAG NAIL (TO BE SET)

PARCEL 18-SH

PT.	STATION & OFFSET	BEARING & DIST.
A	49+41.10, 40.00' RT	N5° 31' 19"E- 5.00'
B	49+46.10, 40.00' RT	S84° 28' 35"E- 5.00'
C	49+46.10, 45.00' RT	S50° 31' 22"W- 7.07'
A	49+41.10, 40.00' RT	

PARCEL 20-SH

PT.	STATION & OFFSET	BEARING & DIST.
D	49+46.11, 45.00' LT	S84° 27' 30"E- 5.00'
E	49+46.11, 40.00' LT	S5° 31' 19"W- 5.00'
F	49+41.11, 40.00' LT	N39° 28' 05"W- 7.07'
D	49+46.11, 45.00' LT	

REV.	DATE	DESCRIPTION

PLAN COMPLETED:

LOG-68-7.93

RIGHT OF WAY PLAN
 STA 45+00 TO 51+00

SCALE IN FEET
 0 10 20 40

PID NO. 75875

BY DESIGNER ROB
 BY REVIEWER PCB

5 / 5

39
 39

LOG-68-7.93
T4N, R14W
SECTION 34
BETWEEN THE MIAMIS
LAKE TOWNSHIP
CITY OF BELLEFONTAINE
LOGAN COUNTY

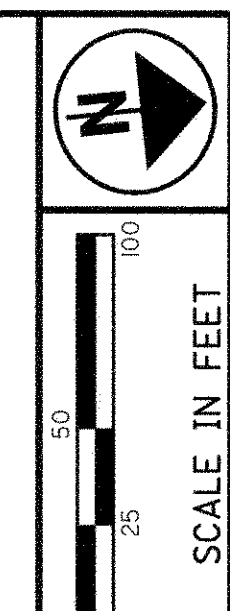

PID NO.
75875

R/W DESIGNER
ROB

R/W REVIEWER
PCB

RIGHT OF WAY PLAN
CENTERLINE SURVEY PLAT

LOG-68-7.93

1 / 5

35
39

h:\2004\04900\design\roadway\plans\rw035_r0100168.dgn
 3/30/2005 8:42:56 AM PLOTTED BY: KABRAMS, DESIGN GROUP: ROADWAY

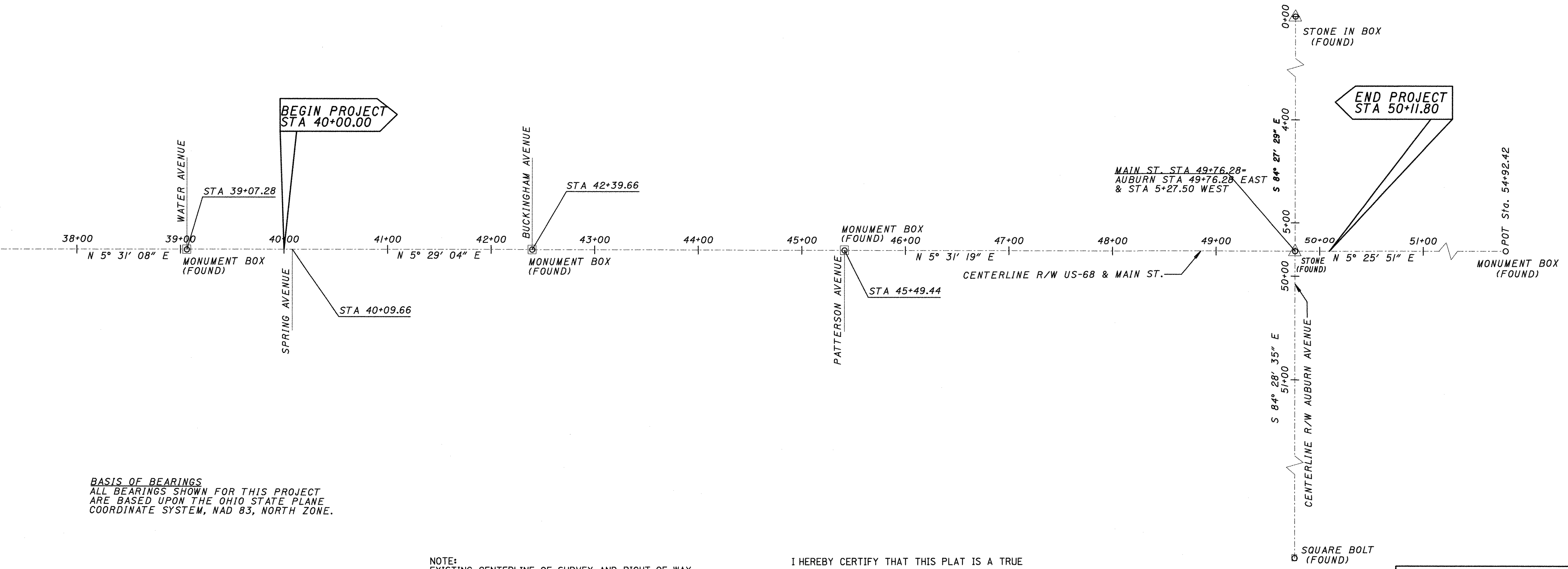

BASIS OF BEARINGS
 ALL BEARINGS SHOWN FOR THIS PROJECT
 ARE BASED UPON THE OHIO STATE PLANE
 COORDINATE SYSTEM, NAD 83, NORTH ZONE.

NOTE:
 EXISTING CENTERLINE OF SURVEY AND RIGHT-OF-WAY
 AND EXISTING RIGHT-OF-WAY WIDTHS ARE BASED UPON
 EXISTING CITY PLATS OF BELLEFONTAINE, OHIO AS FOUND
 IN THE LOGAN COUNTY RECORDERS OFFICE AND MONUMENTS
 SET BY THE CITY OF BELLEFONTAINE. STATIONING WAS
 REESTABLISHED BY THE OHIO DEPARTMENT OF TRANSPORTATION
 DISTRICT 7 OFFICE IN DECEMBER OF 2001 FROM SHEET 5 OF 10
 IN PLANS FOR SH189&226 SEC. BELLEFONTAINE ON FILE IN THE
 DISTRICT 7 OFFICE IN SIDNEY, OHIO.

I HEREBY CERTIFY THAT THIS PLAT IS A TRUE
 DELINEATION OF A SURVEY MADE FOR THE OHIO
 DEPARTMENT OF TRANSPORTATION IN 2001 BY THE
 OHIO DEPARTMENT OF TRANSPORTATION, DISTRICT 7.
 AND IN 2004 BY DYNOTEC, INC. OF COLUMBUS OHIO

THE ESTABLISHMENT OF THE PROPERTY LINES AND
 EXISTING RIGHT OF WAY LINES SHOWN ON THIS
 PLAN AS OF THIS DATE WERE PERFORMED BY ME
 OR UNDER MY DIRECT SUPERVISION.

BY Robert O. Brenner
 ROBERT O. BRENNER
 SURVEYOR NO. 5987 DATE MAR. 28, 2005

RECEIVED _____, 20____
 RECORDED 3/29, 2005
 BOOK 1 PAGE 144

LOGAN COUNTY RECORDER

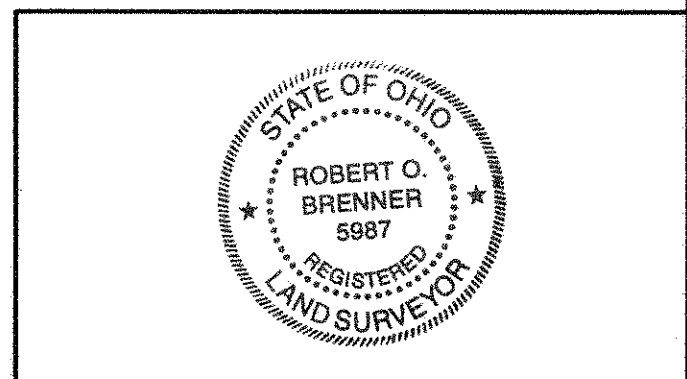

T4N, R14W
 BETWEEN THE MIAMIS
 SECTION 34
 LAKE TOWNSHIP
 CITY OF BELLEFONTAINE
 LOGAN COUNTY

CONVENTIONAL SIGNS

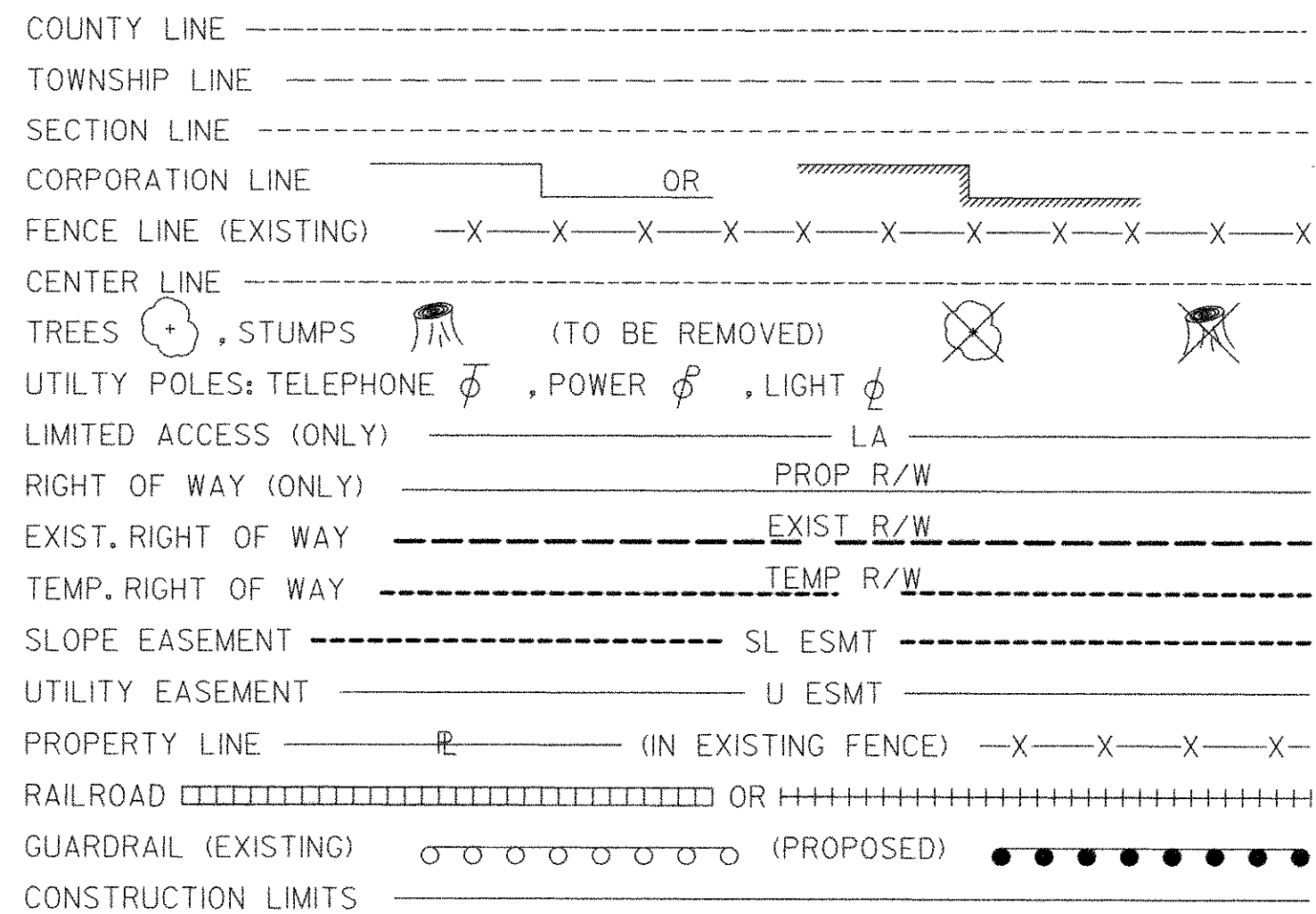

UTILITIES

LISTED BELOW ARE ALL UTILITIES LOCATED WITHIN THE PROJECT CONSTRUCTION LIMITS TOGETHER WITH THEIR RESPECTIVE OWNERS

SPRINT/UNITED TELEPHONE
 125 NORTH MAIN STREET
 SIDNEY, OHIO 45365
 CONTACT: SHARON KENNEDY
 PHONE: 937-498-5185

DAYTON POWER AND LIGHT
 1900 DRYDEN ROAD
 DAYTON, OHIO 45439
 CONTACT: BRUCE TAYLOR
 PHONE: 937-331-4497

VECTREN ENERGY DELIVERY
 6500 CYLO ROAD
 CENTERVILLE, OHIO 45459
 CONTACT: CHUCK KANOFY
 PHONE: 937-440-1973

CITY OF BELLEFONTAINE
 CITY BUILDING
 135 NORTH DETROIT STREET
 BELLEFONTAINE, OHIO 43311
 CONTACT: TIM NOTESTINE, PE, CITY ENGINEER
 PHONE: 937-593-0417

THE LOCATION OF THE UNDERGROUND UTILITIES SHOWN ON THE PLANS ARE AS OBTAINED FROM THE OWNERS OF THE UTILITY AS REQUIRED BY SECTION 153.640.R.C.

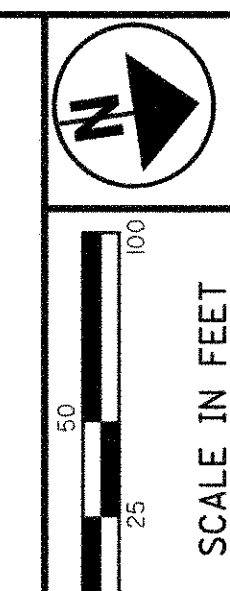

PID NO. 75875

R/W DESIGNER: ROB
 R/W CHECKER: PCB

RIGHT OF WAY PLAN
 PROPERTY MAP

LOG-68-7.93

2 / 5
 36
 39

h:\2004\04900\design\roadway\plans\rv036_rml00168.dgn
 3/30/2005 8:42:58 AM PLOTTED BY: KABRAMS, DESIGN GROUP: ROADWAY

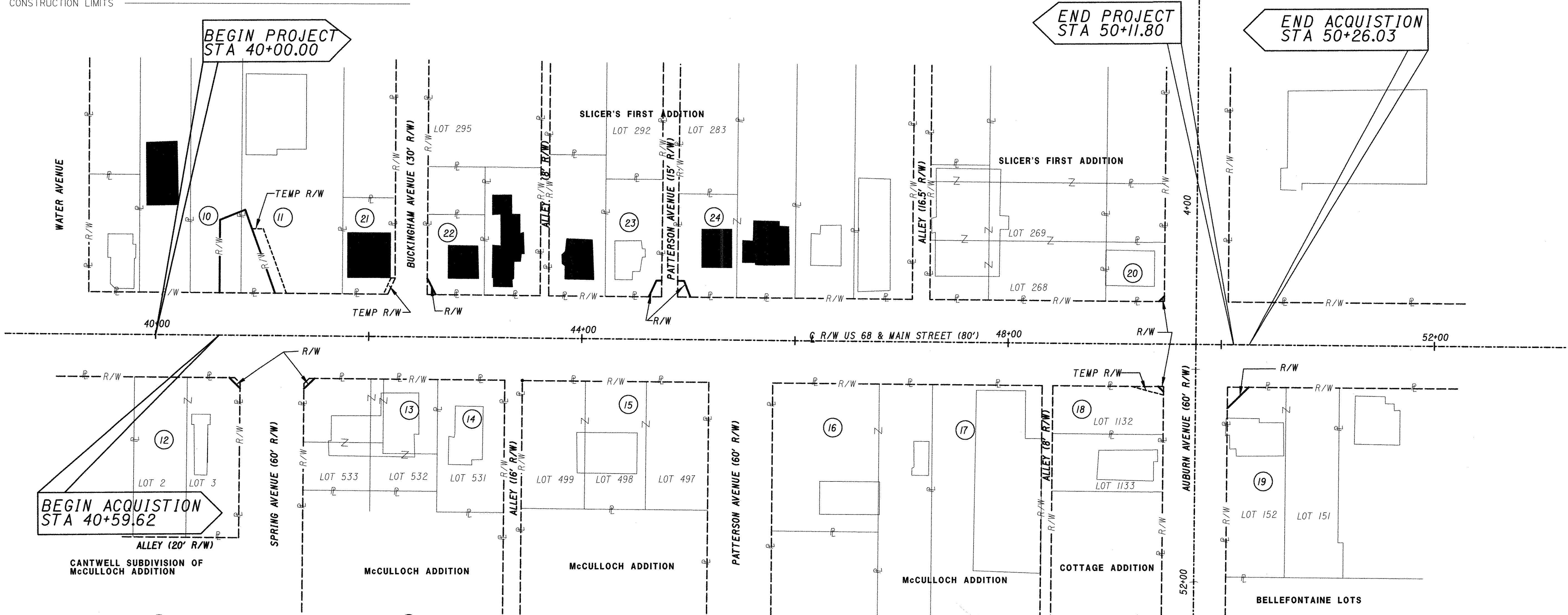

- 10 ROGER L. WATSON, TR.
- 11 OASIS DRIVE THRU OF BELLEFONTAINE
- 12 TRIPLE R ASSOCIATES, LTD.
- 13 DONALD S. WOSHOS and SUSAN M. WOSHOS
- 14 415 S. MAIN CORP.
- 15 BELLEFONTAINE 28, LLC
- 16 EMRO MARKETING COMPANY
- 17 JANET C. WALKOVETS and CAROL E. MAIER
- 18 JANET C. WALKOVETS and CAROL E. MAIER
- 19 MIRO
- 20 LINDA M. WINTER
- 21 MICHAEL E. DEVINE
- 22 GERALD A. SMITH and SONDRAL L. SMITH
- 23 MARC S. TRIPLETT
- 24 JOSEPHINE H. JACKSON

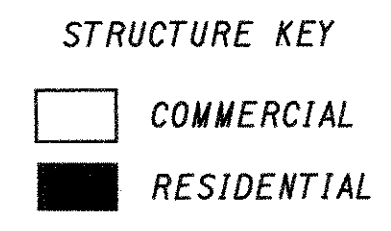

REV.	DATE	DESCRIPTION

PLAN COMPLETED:

TOTAL NUMBER OF:
 11 OWNERSHIPS 0 OWNERSHIPS WITH STRUCTURE
 13 PARCELS 2 OWNERSHIPS WITH P ITEMS
 0 TOTAL TAKES

NET RESIDUE = RECORD AREA - TOTAL PRO - NET TAKE

ALL AREAS IN ACRES

PARCEL NO.	OWNER	SHEET NO.	OWNERS RECORD		AUDITOR'S PARCEL	RECORD AREA	TOTAL P.R.O.	GROSS TAKE	P.R.O. IN TAKE	NET TAKE	STRUC-TURE	NET RESIDUE		TYPE FUND	REMARKS AND PERSONALTY	AS ACQUIRED	
			BOOK	PAGE								LEFT	RIGHT			BOOK	PAGE
10-SH	ROGER L. WATSON, TRUSTEE	4	OR 152	663	17-091-16-11-008-000	0.250 AC.	0.00	0.033 AC.	0.00	0.033 AC.	NO	0.217 AC.		STATE		OR 813	542
11-SH	OASIS DRIVE THRU OF BELLEFONTAINE, OHIO, LLC	4	OR 685	345	17-091-16-11-009-000	0.490 AC.	0.00	0.033 AC.	0.00	0.033 AC.	NO	0.457 AC.		STATE		OR 828	864
11-T								0.015 AC.		0.015 AC.	S				TO CONSTRUCT CULVERT COMMERCIAL LIGHTED SIGN	OR 828	868
12-SH	TRIPLE R ASSOCIATES, LTD.	4	OR 527	216	17-091-16-16-001-000	0.341 AC. *	0.00	0.001 AC.	0.00	0.001 AC.	NO		0.340 AC.	STATE	PART OF LOT 3 CANTWELL ADDITION	OR 819	843
13-SH	DONALD S. MOSHOS AND SUSAN M. MOSHOS	4	OR 121	415	17-091-16-12-005-000	0.302 AC. *	0.00	0.001 AC.	0.00	0.001 AC.	NO		0.301 AC.	STATE	PART OF LOT 533 McCOLLOCH ADDITION (RENUMBERED)	OR 871	168
14	415 S. MAIN CORP.														NO R/W REQUIRED		
15	BELLEFONTAINE 28, LLC														NO R/W REQUIRED		
16	EMRO MARKETING COMPANY														NO R/W REQUIRED		
17	JANET C. WALKOVETS AND CAROL E. MAIER														NO R/W REQUIRED		
18-SH	JANET C. WALKOVETS AND CAROL E. MAIER	5	OR 119	708	17-091-16-06-001-000	0.107 AC. *	0.00	0.0003 AC.	0.00	0.0003 AC.	YES †		0.1067 AC.	STATE	PART OF LOT 1132 COTTAGE ADDITION	OR 813	534
18-T								0.0025 AC.	0.00	0.0025 AC.					TO CONSTRUCT CULVERT, PART OF LOT 1132 † LIGHT POLES JUST INSIDE EXISTING RIGHT-OF-WAY	OR 813	538
19-SH	MIRO	5	OR 273	129	17-091-16-03-008-000	0.741 AC. *	0.00	0.005 AC.	0.00	0.005 AC.	NO		0.736 AC.	STATE	PART OF LOT 152 BELLEFONTAINE	OR 814	684
20-SH	LINDA M. WINTER	5	OR 639	733	17-091-16-07-038-000	0.0701 AC. *	0.00	.0003 AC.	0.00	.0003 AC.	NO	0.0768 AC.		STATE	PART LOT 268 SLICER'S FIRST ADDITION	OR 816	480
21-T	MICHAEL E. DEVINE	4	OR 10	243	17-091-16-11-010-000	0.099 AC.	0.00	.001 AC.	0.00	.001 AC.	NO			STATE	TO CONSTRUCT SLOPES	OR 813	530
22-SH	GERALD A. SMITH AND SONDRAL. SMITH	4	OR 120	765	17-091-16-07-023-000	0.091 AC.	0.000	.001 AC.	0.00	.001 AC.	NO	0.090 AC.		STATE	PART LOT 295 SLICER'S FIRST ADDITION	OR 813	526
23-SH	MARC S. TRIPLETT	4	OR 26	389	17-091-16-07-026-000	0.134 AC.	0.000	.003 AC.	0.00	.003 AC.	NO	0.131 AC.		STATE	PART LOT 292 SLICER'S FIRST ADDITION	OR 866	152
24-SH	JOSEPHINE H. JACKSON	4	OR 588	725	17-091-16-07-031-000	0.122 AC.	0.000	.003 AC.	0.00	.003 AC.	NO	0.119 AC.		STATE	PART LOT 283 SLICER'S FIRST ADDITION	OR 814	688

* CALCULATED

† DENOTES RIGHT-OF-WAY ENCROACHMENT

NOTE:
 ALL TEMPORARY PARCELS TO BE OF 6 MONTHS DURATION
 UNDER NO CIRCUMSTANCES ARE TEMPORARY EASEMENTS
 TO BE USED FOR STORAGE OF MATERIAL OR EQUIPMENT
 BY THE CONTRACTOR.

REV. BY	DATE	DESCRIPTION
FIELD REVIEW BY:	DATE:	
OWNERSHIP VERIFIED BY:	DATE:	
DATE COMPLETED:		

FEDERAL PROJECT NO. 75875
 PID NO. 75875
 STATE JOB NO. 478110
 E/A DESIGNER ROB
 E/A REVIEWER PCB
SUMMARY OF ADDITIONAL RIGHT OF WAY
LOG - 68 - 7.93
 3 / 5
 37
 39

H:\2004\04900\design\roadway\plans\rvw037_rsi00168.dgn
 PLOTTED BY: KABRAMS, DESIGN GROUP: ROADWAY
 8:42:58 AM
 3/30/2005

SEC 34, T4N, R14W
SECTION 34
BETWEEN THE MIAMIS
LAKE TOWNSHIP
CITY OF BELLEFONTAINE
LOGAN COUNTY

PARCEL 21-T		
PT.	STATION & OFFSET	BEARING & DIST.
I	42+17.42, 40.00' L	S5° 29' 04"W- 4.00'
J	42+13.42, 40.00' L	N59° 34' 24"W- 16.54
K	42+20.39, 55.00' L	N5° 29' 04"E- 4.00'
L	42+24.39, 55.00' L	S59° 34' 24"E- 16.54
I	42+17.42, 40.00' L	

PARCEL 22-SH		
PT.	STATION & OFFSET	BEARING & DIST.
M	42+54.39, 40.00' L	N84° 36' 23"W- 15.00
N	42+54.36, 55.00' L	N67° 20' 59"E- 17.02
P	42+62.39, 40.00' L	S5° 31' 19"W- 8.00'
M	42+54.39, 40.00' L	

PARCEL 23-SH		
PT.	STATION & OFFSET	BEARING & DIST.
R	44+74.40, 40.00' L	S5° 31' 19"W- 12.00'
S	44+62.40, 40.00' L	N59° 32' 18"W- 16.54
T	44+69.38, 55.00' L	N5° 29' 04"E- 5.00'
U	44+74.38, 55.00' L	S84° 34' 19"E- 15.00'
R	44+74.40, 40.00' L	

PARCEL 24-SH		
PT.	STATION & OFFSET	BEARING & DIST.
V	44+89.40, 40.00' L	N84° 34' 19"W- 15.00
W	44+89.38, 55.00' L	N5° 31' 19"E- 6.00'
X	44+95.38, 55.00' L	N73° 38' 22"E- 16.16
Y	45+01.40, 40.00' L	S5° 31' 19"W- 12.00'
V	44+89.40, 40.00' L	

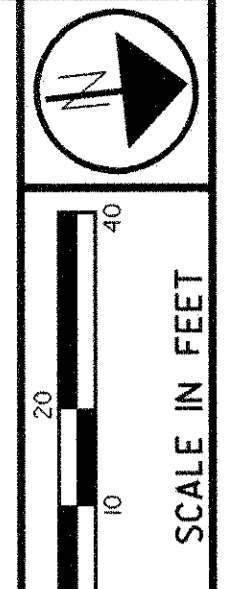

PID NO.
75875

R/W DESIGNER
ROB
R/W REVIEWER
PCB

RIGHT OF WAY PLAN
STA 39+00 TO 45+00

LOG-68-7.93

MATCHLINE STA. 49+00 SEE SHEET 5

4 / 5
38
39

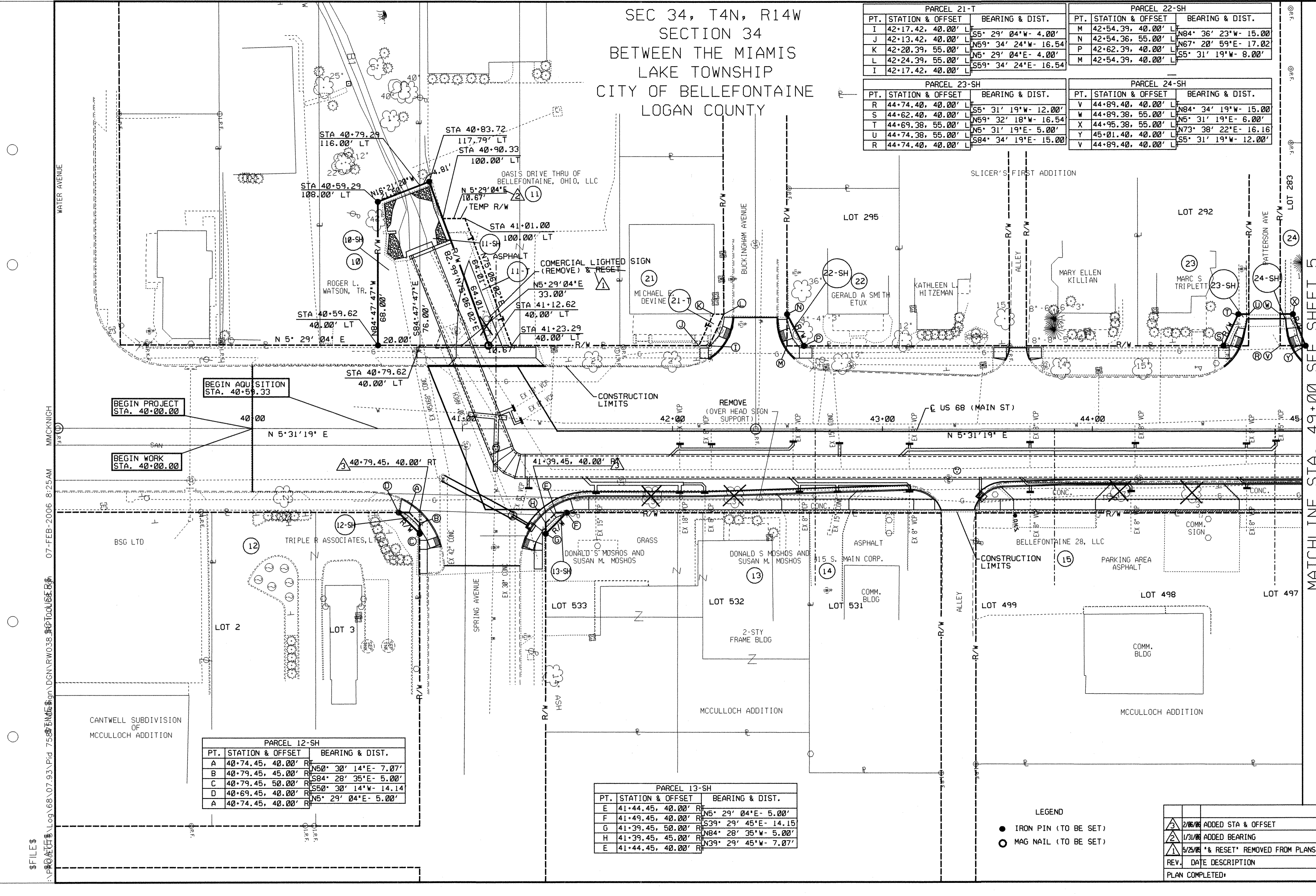

PARCEL 12-SH		
PT.	STATION & OFFSET	BEARING & DIST.
A	40+74.45, 40.00' R	N5° 30' 14"E- 7.07'
B	40+79.45, 45.00' R	S84° 28' 35"E- 5.00'
C	40+79.45, 50.00' R	S50° 30' 14"W- 14.14
D	40+69.45, 40.00' R	S5° 29' 04"E- 5.00'
A	40+74.45, 40.00' R	

PARCEL 13-SH		
PT.	STATION & OFFSET	BEARING & DIST.
E	41+44.45, 40.00' R	N5° 29' 04"E- 5.00'
F	41+49.45, 40.00' R	S39° 29' 45"E- 14.15
G	41+39.45, 50.00' R	N84° 28' 35"W- 5.00'
H	41+39.45, 45.00' R	N39° 29' 45"W- 7.07'
E	41+44.45, 40.00' R	

LEGEND

- IRON PIN (TO BE SET)
- MAG NAIL (TO BE SET)

△	2/06/06	ADDED STA & OFFSET
△	1/31/06	ADDED BEARING
△	5/25/05	'* & RESET' REMOVED FROM PLANS
REV.	DATE	DESCRIPTION
PLAN COMPLETED		

MMCKNICH 07-FEB-2006 8:25AM

D:\P02\117\117-07-93\117-07-93.dgn

\$FILES

h:\2004\04900\design\roadway\plans\rw039_rpl01168.dgn
 3/30/2005 8:43:17 AM PLOTTED BY: KABRAMS, DESIGN GROUP: ROADWAY

MATCHLINE STA. 45+00 SEE SHEET 4

**SEC 34, T4N, R14W
 SECTION 34
 BETWEEN THE MIAMIS
 LAKE TOWNSHIP
 CITY OF BELLEFONTAINE
 LOGAN COUNTY**

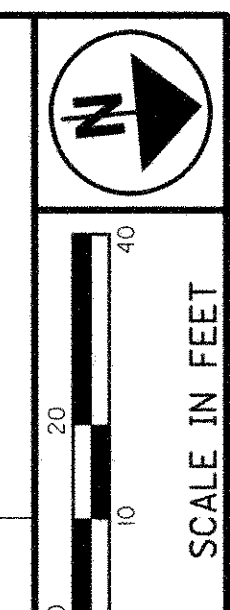

PID NO. **75875**
 E/A DESIGNER **ROB**
 E/A REVIEWER **PCB**

**RIGHT OF WAY PLAN
 STA 45+00 TO 51+00**

LOG-68-7.93

5 / 5

39 / 39

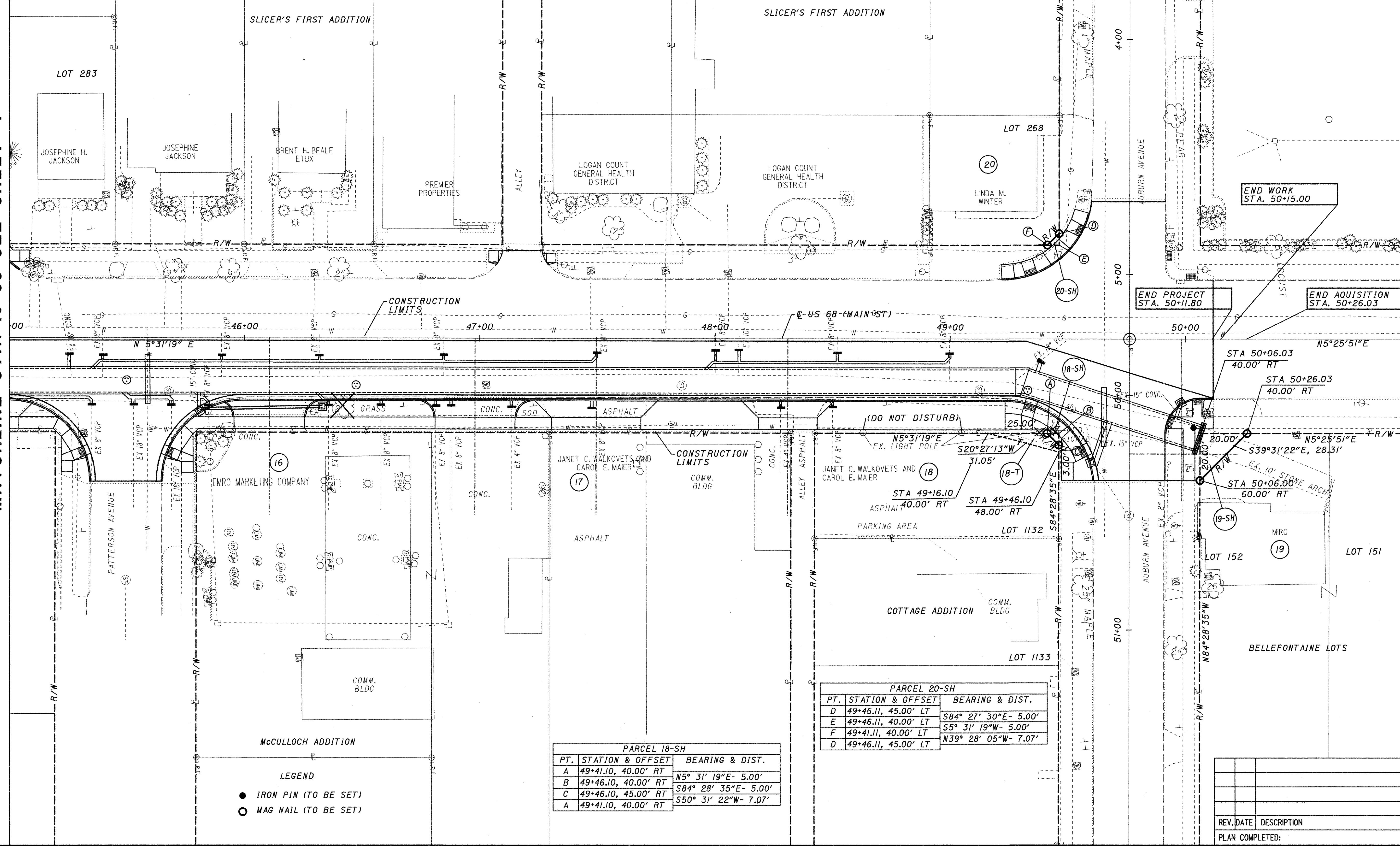

- LEGEND**
- IRON PIN (TO BE SET)
 - MAG NAIL (TO BE SET)

PARCEL 18-SH

PT.	STATION & OFFSET	BEARING & DIST.
A	49+41.10, 40.00' RT	N5° 31' 19"E- 5.00'
B	49+46.10, 40.00' RT	S84° 28' 35"E- 5.00'
C	49+46.10, 45.00' RT	S50° 31' 22"W- 7.07'
A	49+41.10, 40.00' RT	S50° 31' 22"W- 7.07'

PARCEL 20-SH

PT.	STATION & OFFSET	BEARING & DIST.
D	49+46.11, 45.00' LT	S84° 27' 30"E- 5.00'
E	49+46.11, 40.00' LT	S5° 31' 19"W- 5.00'
F	49+41.11, 40.00' LT	N39° 28' 05"W- 7.07'
D	49+46.11, 45.00' LT	N39° 28' 05"W- 7.07'

REV.	DATE	DESCRIPTION

PLAN COMPLETED: