

FED DIST NO	STATE	FEDERAL AID PROJECT	FISCAL YEAR
10	OHIO		193

LOGAN COUNTY
S.H. 27 SEC. QUINCY & D (PTS)
BRIDGE NO. LO. 69-22

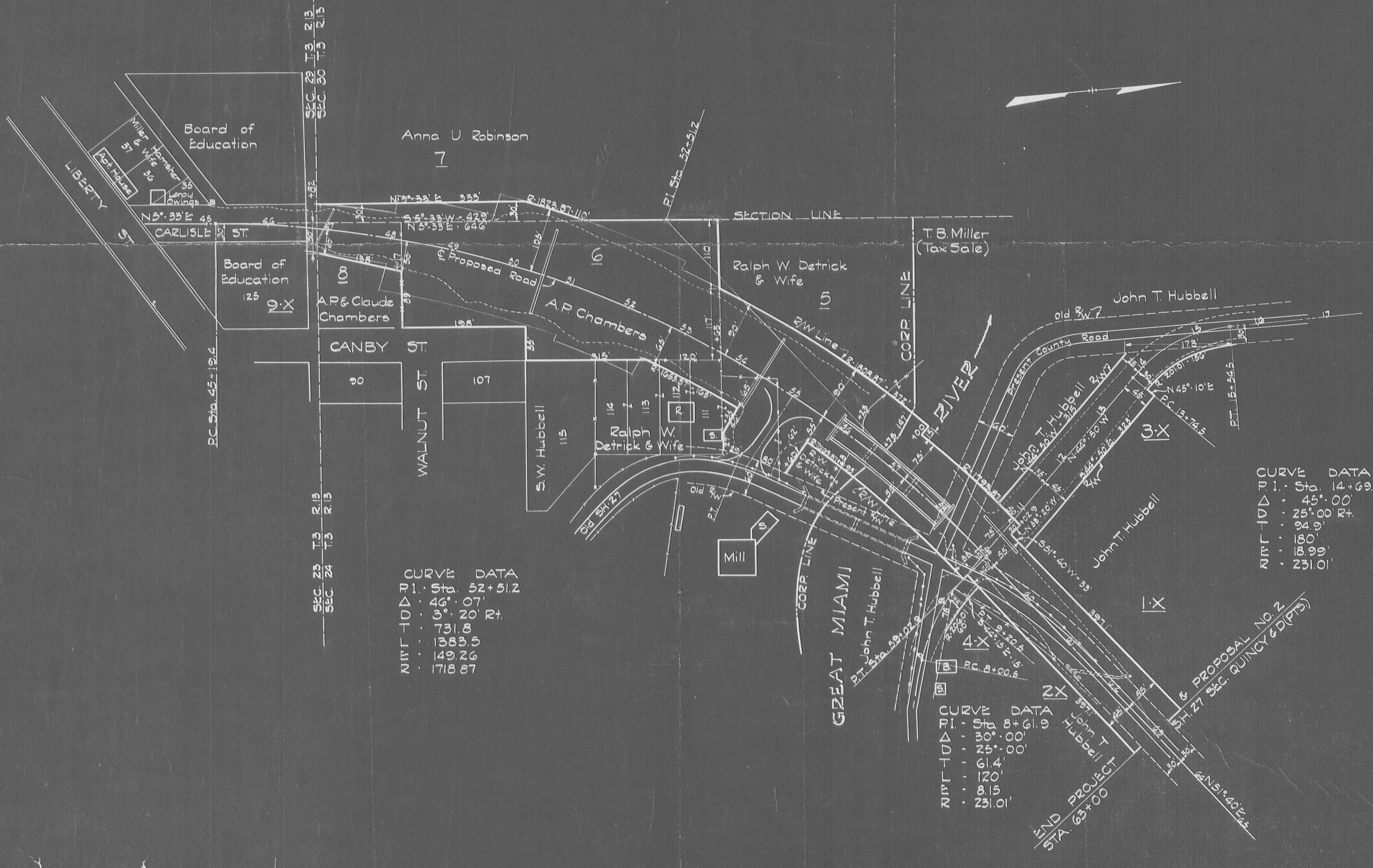
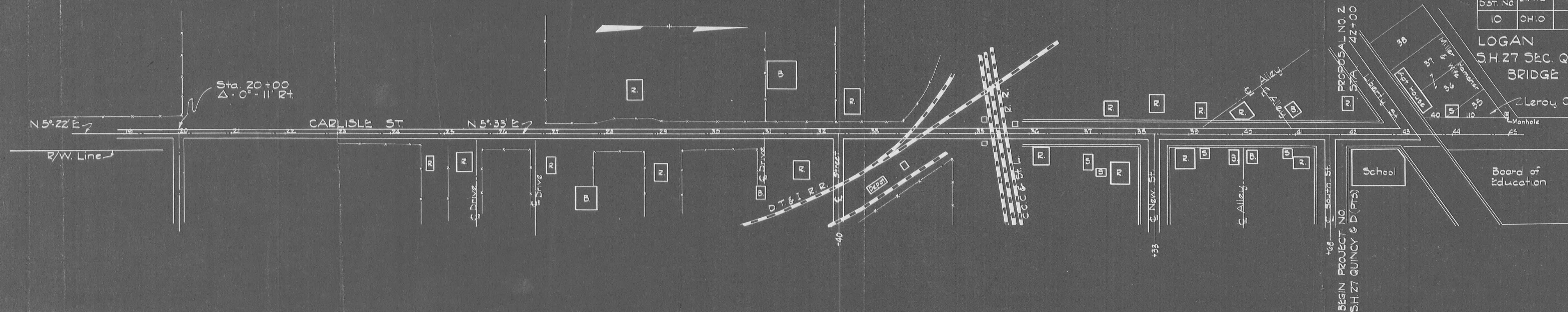

SEC. 23 T.3 R.13
SEC. 24 T.3 R.13

CURVE DATA
 P.I. Sta. 52+51.2
 Δ 46° 07'
 R 3° 20' Rt.
 731.8
 1389.5
 149.26
 1718.87

CURVE DATA
 P.I. Sta. 14+69.4
 Δ 45° 00'
 R 25° 00' Rt.
 94.9
 180
 231.01

CURVE DATA
 P.I. Sta. 8+01.9
 Δ 30° 00'
 R 25° 00'
 61.4
 120
 8.15
 231.01

RIGHT OF WAY MAP
FOR
S.H. 27, SEC. QUINCY & D (PARTS)
PROJECT NO.
LOGAN COUNTY
BRIDGE NO. LO. 69-22

L-30

L-30

L-30