

LIBERTY TOWNSHIP
 LOGAN COUNTY
 SEC. 27 T. 5 R. 13
 FRED PRATER

PLAT OF
 PROPERTY TO BE APPROPRIATED
 OWNED BY
 THE CINCINNATI AND LAKE ERIE RAILROAD COMPANY ET AL
 ON
 S.H. No 189 - SECS. F, G. WEST LIBERTY (PT)
 CHAMPAIGN AND LOGAN COUNTIES
 OHIO
 SALEM TOWNSHIP - SECS. 23, 24, 30, T. 5 R. 12; SECS. 19, 25, 26, T. 5 R. 13
 LIBERTY TOWNSHIP SEC. 27 T. 5 R. 13
 PARCEL Nos. 16, 18, 19, 22, 23, 24, 25, 26, 28, 30, 33, 34, 36, 37

FED. RD. DIST. NO.	STATE	PROJECT	FISCAL YEAR
			10
CHAMPAIGN COUNTY SEC. F			
LOGAN COUNTY SEC. F			
S.H. No. 189			
SEC. G. ~ SEC. W. LIBERTY (PT)			
R/W PLANS			
DATE			
REVISED			
LENGTH OF PROJECT			

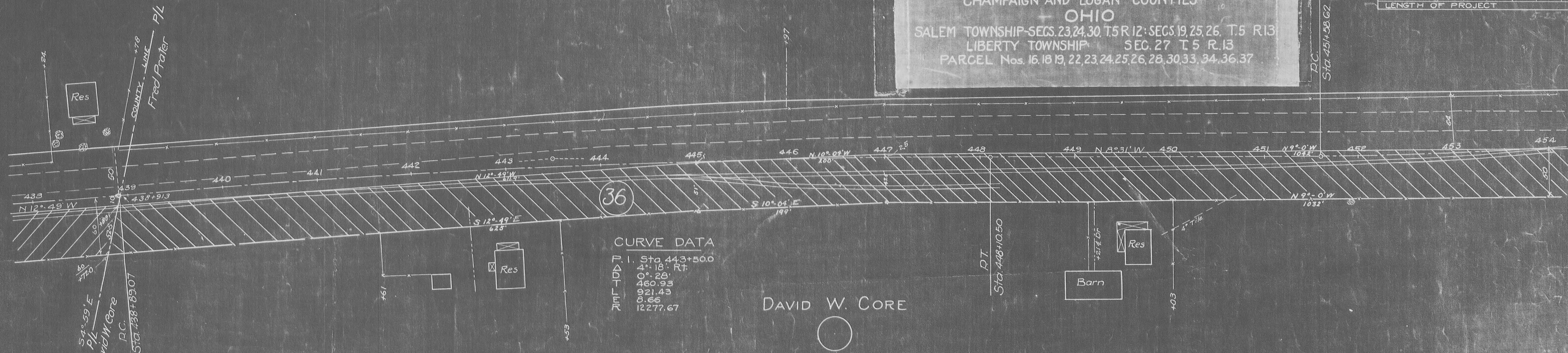

CURVE DATA

P.I.	Sta. 443+50.0
Δ	4° 18' Rt.
L	0° 28'
T	460.93
E	921.43
M	0.65
D	12277.67

WEST LIBERTY
 FRED PRATER

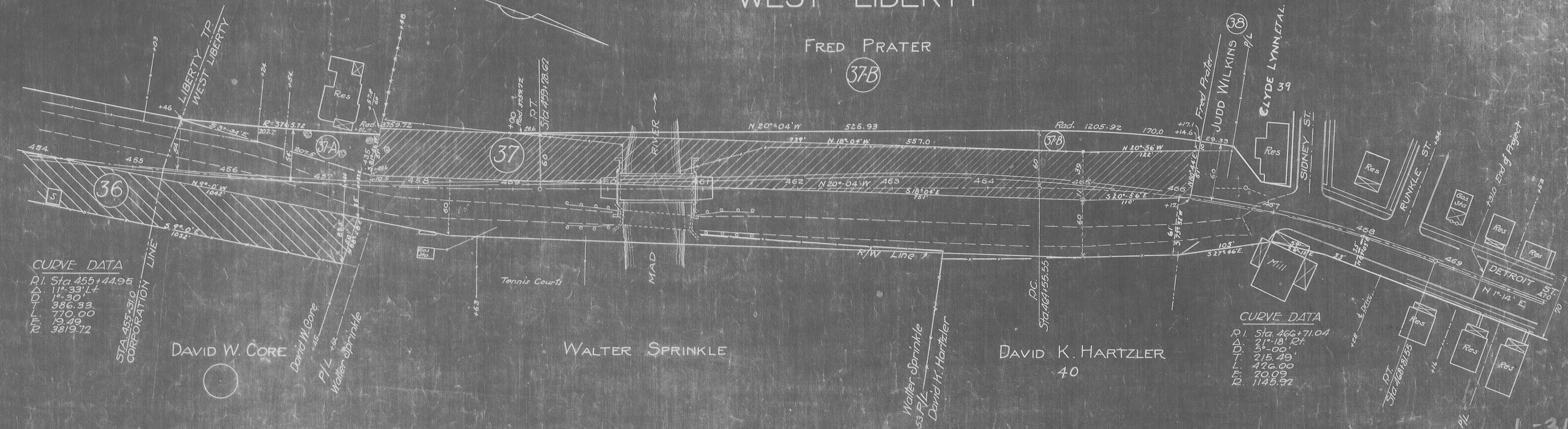

CURVE DATA

P.I.	Sta. 455+44.95
Δ	11° 33' Lt.
L	14° 30'
T	386.33
E	770.00
M	19.49
D	3819.72

CURVE DATA

P.I.	Sta. 466+71.04
Δ	3° 18' Rt.
L	5° 00'
T	215.49
E	426.00
M	20.09
D	1145.92

SALEM TOWNSHIP
CHAMPAIGN COUNTY
SEC. 26 T. 5 R. 13

NELLIE COOKSTON ET-AL.

35

CURVE DATA

P. I. Sta. 415+06.96
16°-22' LT
1°-14'
663.12
1327.03
47.80
4645.62

FED. RD. DIST. NO.	STATE	PROJECT	FISCAL YEAR
			9/10
CHAMPAIGN COUNTY		SEC. F	
S.H. No. 189		SEC. F	
LOGAN COUNTY		SEC. G - SEC. W. LIBERTY (PT)	
S.H. No. 189		SEC. G - SEC. W. LIBERTY (PT)	
R/W PLANS			
DATE			
REVISED			
LENGTH OF PROJECT			

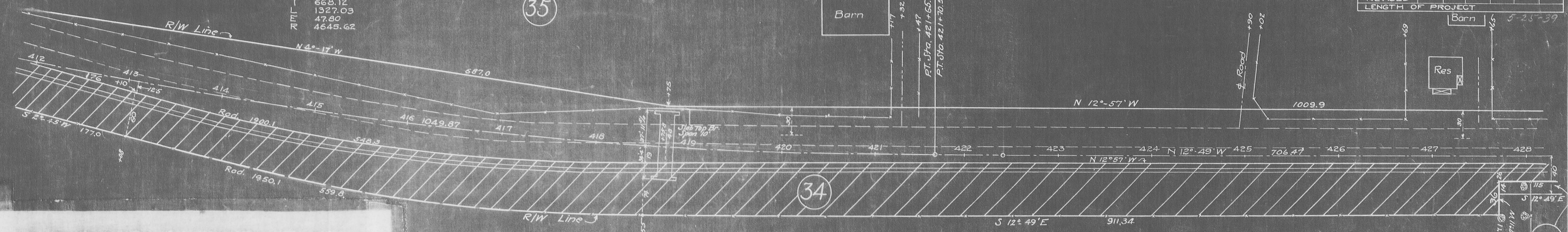

PLAT OF
PROPERTY TO BE APPROPRIATED
OWNED BY
THE CINCINNATI AND LAKE ERIE RAILROAD COMPANY ET-AL
ON
S.H. No. 189 - SECS. F, G, WEST LIBERTY (PT)
CHAMPAIGN AND LOGAN COUNTIES
OHIO
SALEM TOWNSHIP - SECS. 23, 24, 30, T. 5 R. 13; SECS. 19, 25, 26, T. 5 R. 13
LIBERTY TOWNSHIP SEC. 27 T. 5 R. 13
PARCEL Nos 16, 18, 19, 22, 23, 24, 25, 26, 28, 30, 33, 34, 36, 37

DANIEL YODER

SALEM TP CHAMPAIGN CO.
SEC. 26 T. 5 R. 13

CLARA HARTZLER

S. E. WARYE

LIBERTY TP LOGAN CO.
SEC. 27 T. 5 R. 13

FRED PRATER

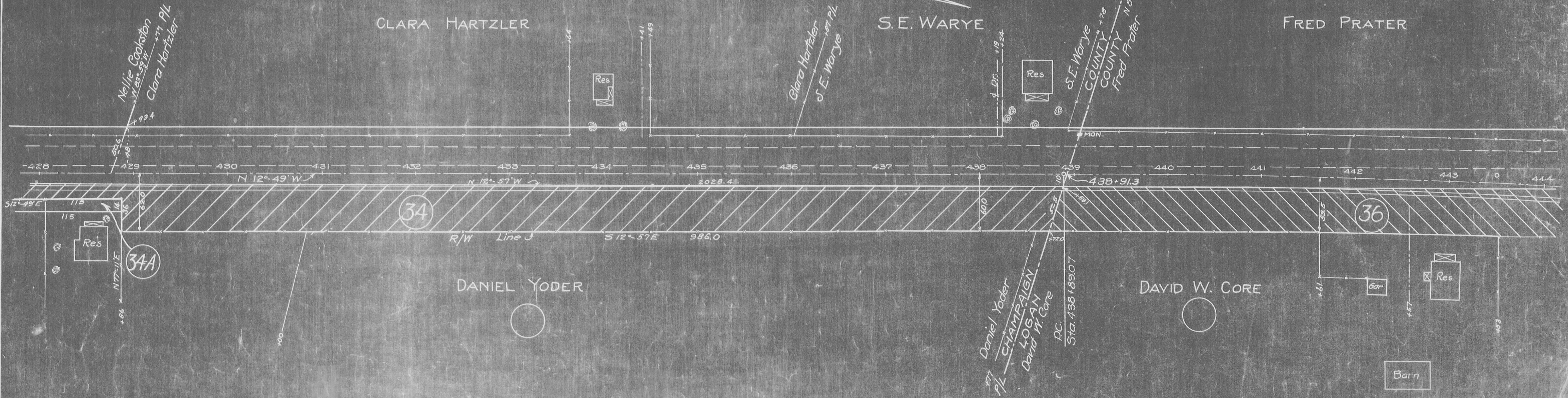

DANIEL YODER

DAVID W. CORE

4.5.68

CHAMPAIGN COUNTY
S.H. 180 SEC F
LOGAN COUNTY
S.H. 180 SEC'S G & West Liberty

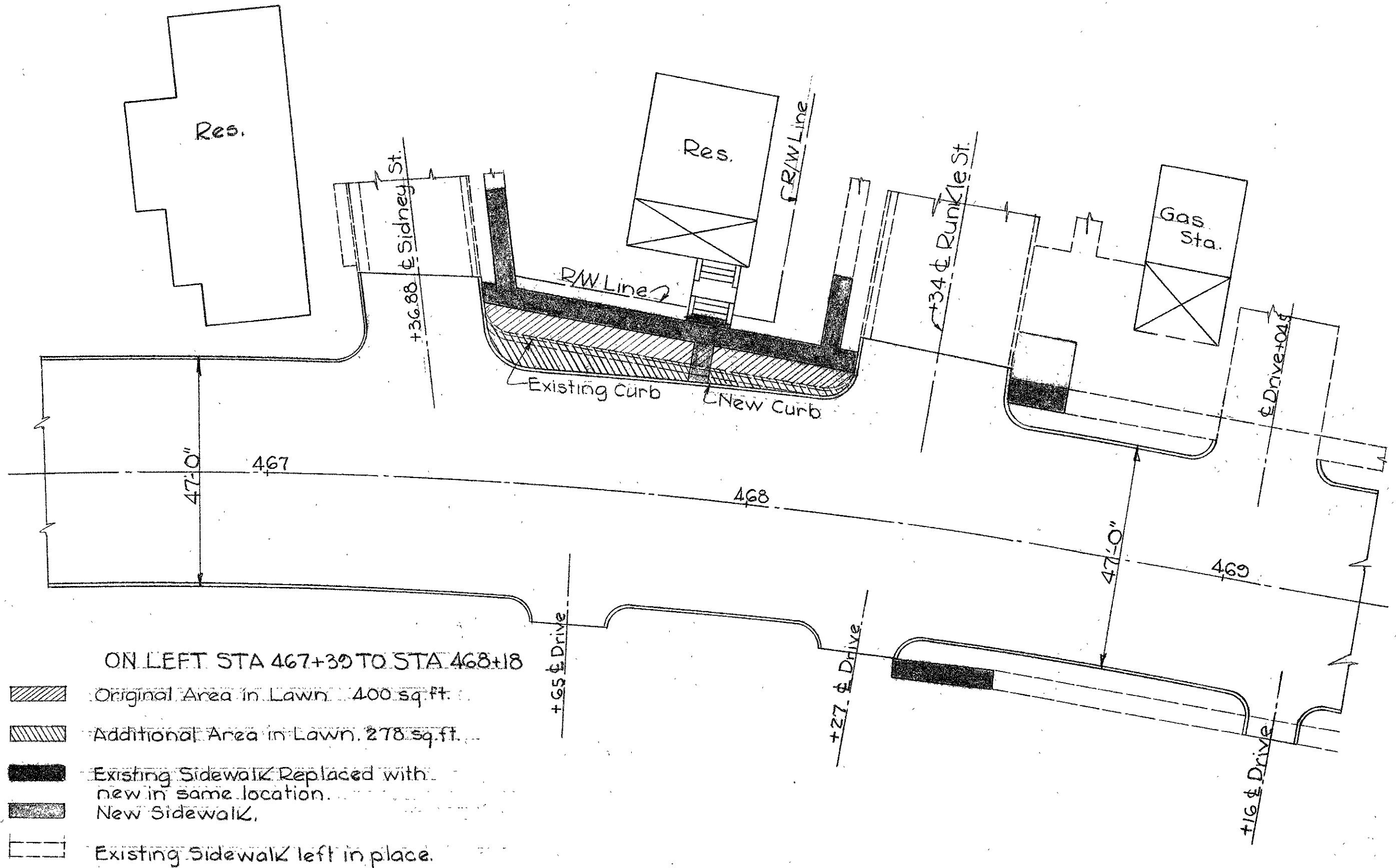
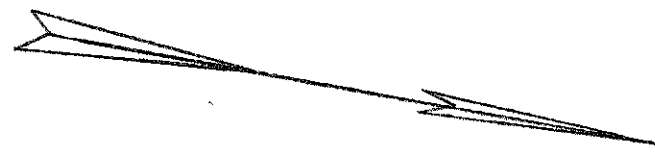

CURB & SIDEWALK PLAN FROM STA 467+39
TO STA 468+18 ON LEFT