

~ LOCATION PLAN ~
 LOGAN COUNTY
 LOG. 33 (17.01-10.25)
HARRISON & LAKE TOWNSHIPS
 1952
 Scale 1" = 100'

FED. RD. DIVISION	STATE	PROJECT	TYPE FUNDS
2	OHIO		

LOGAN COUNTY
 LOG. 33 (17.01-19.25)

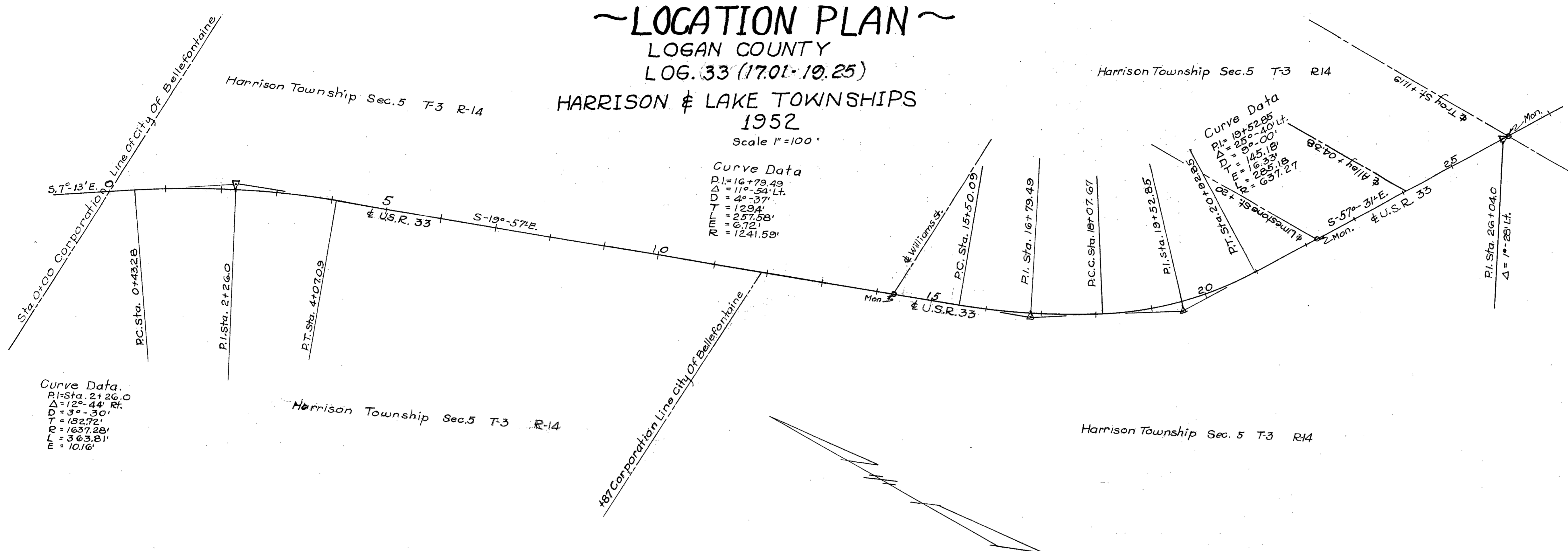

**REFERENCE POINTS
 TO BE SET AFTER
 CONSTRUCTION**

STATION	Distance from ±	
	Left	Right
0+43.28	18	18
4+07.09	18	18
10+00	18	18
15+50.09	18	18
18+07.67	18	18
19+52.85	P.I.	
20+92.85	18	18
106+22.2	18	18
110+00	18	18
115+00	18	18
120+00	18	18

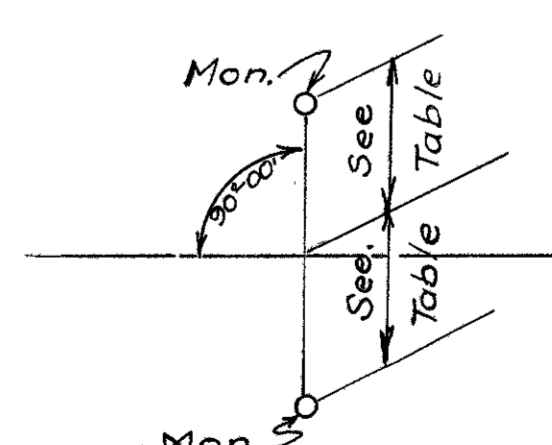
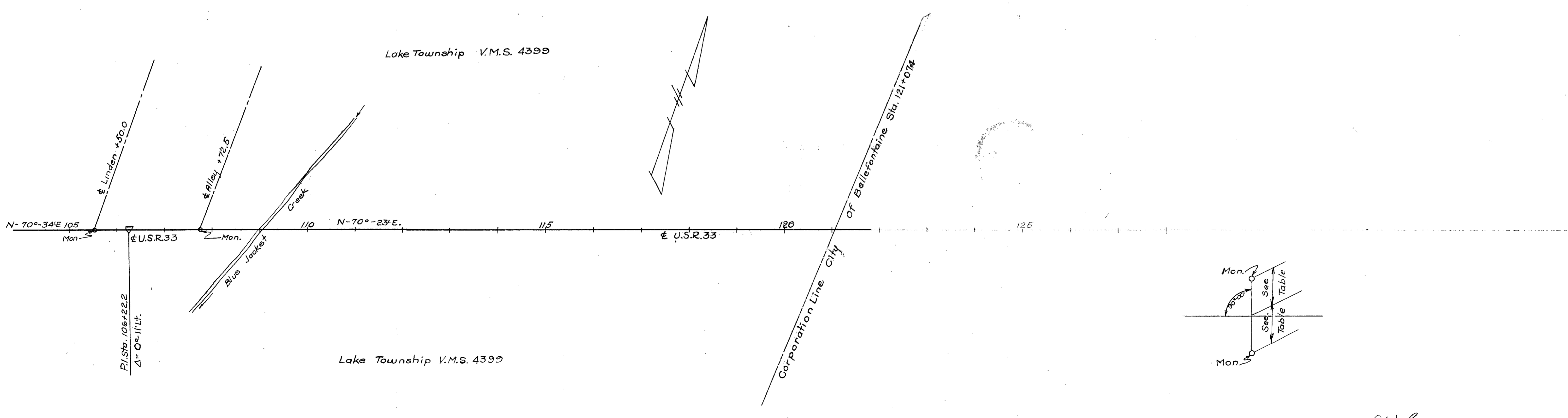

APPROVED: 6/18/53 *O.W. Swoboda*
 LOCATION & DESIGN ENGINEER
 REG. PROFESSIONAL ENGINEER NO. 1336

Harrison Township Sec. 5 T-3 R-14

FED. RD. DIVISION	STATE	PROJECT	TYPE FUNDS
2	OHIO		

LOGAN COUNTY
LOG. 33 (17.01-19.25)
R/W PLAN

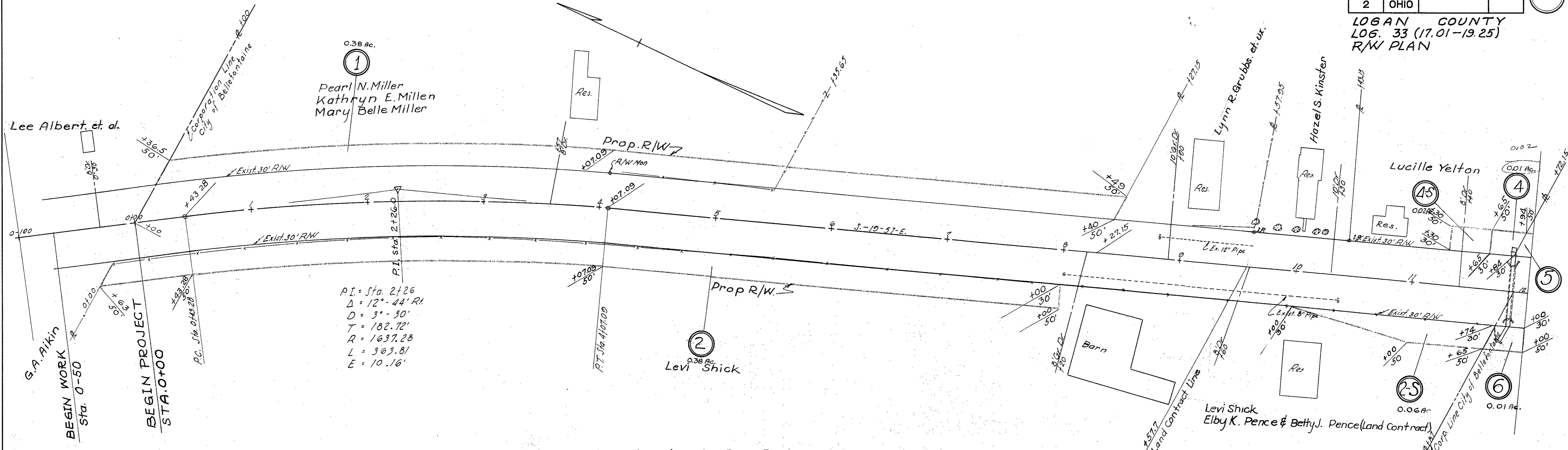

Harrison Township Sec. 5 T-3 R-14

Harrison Township Sec. 5 T-3 R-14

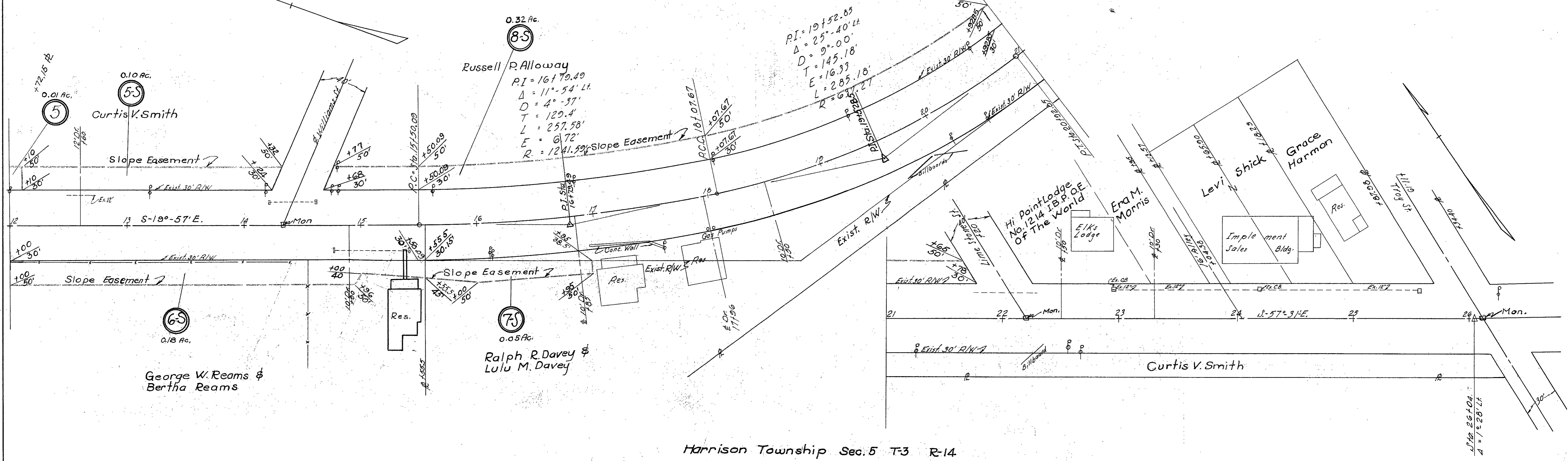

Harrison Township Sec. 5 T-3 R-14

Lake Township V.M.S. 4399

FED. RD. DIVISION	STATE	PROJECT	TYPE FUNDS
2	OHIO		

LOGAN COUNTY
LOG. 33 (17.01~19.25)
R/W PLAN

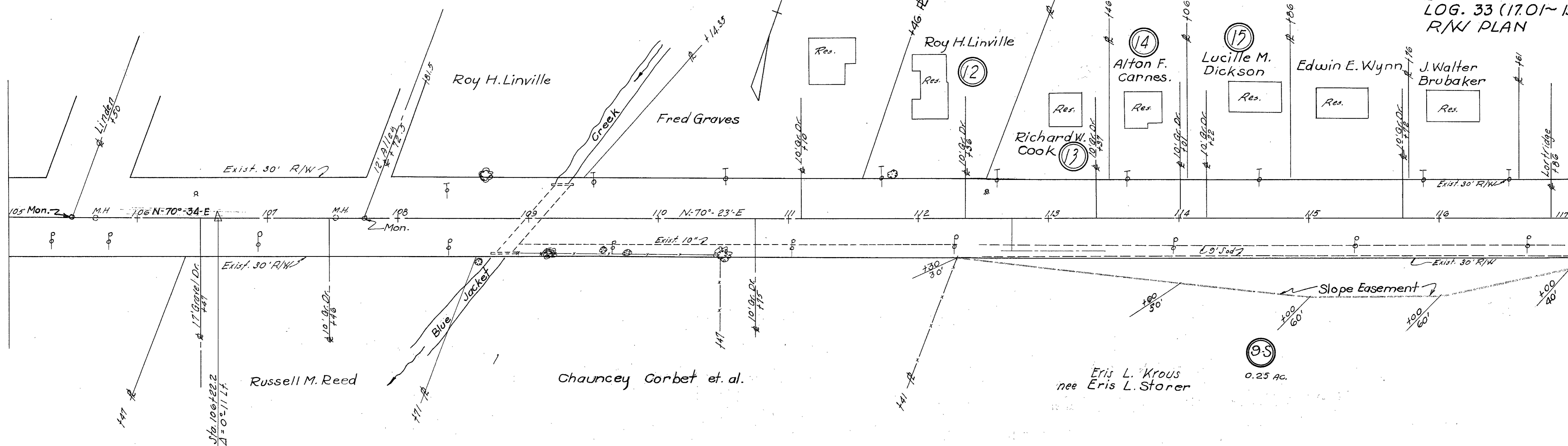
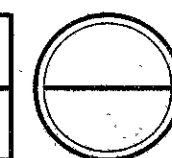

Lake Township V.M.S. 4399

Lake Township V.M.S. 4399

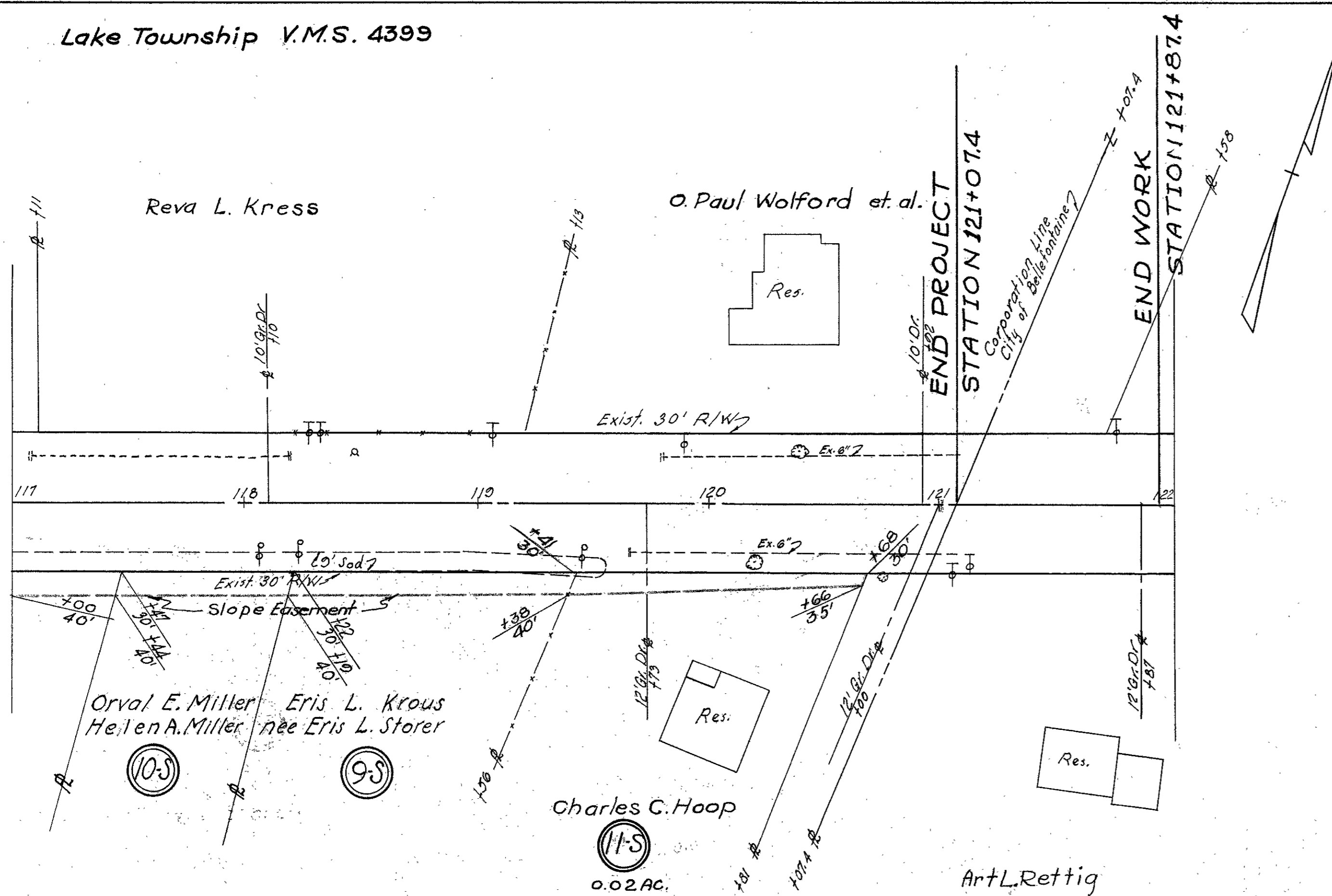

Lake Township V.M.S. 4399