

L-52

# LOCATION PLAN

FED. RD. DIVISION	STATE	PROJECT
2	OHIO	

LOGAN COUNTY  
LOG-508-(1.88-1.98)



SEC. 5 T. 3 - R. 13 B.T.M.R.S.

MIAMI TWP

SEC. 35 T. 4 - R. 13 B.T.M.R.S.



SEC. 5 T. 3 - R. 13 B.T.M.R.S.

MIAMI TWP

SEC. 35 T. 4 - R. 13 B.T.M.R.S.

SEC. 34 T. 4 - R. 13 B.T.M.R.S.

TYPICAL DETAIL FOR LOCATION OF MONUMENTS  
 REFERENCE POINTS TO BE SET FOR STA. & DISTANCE RT. & LT. SEE TABLE RIGHT.

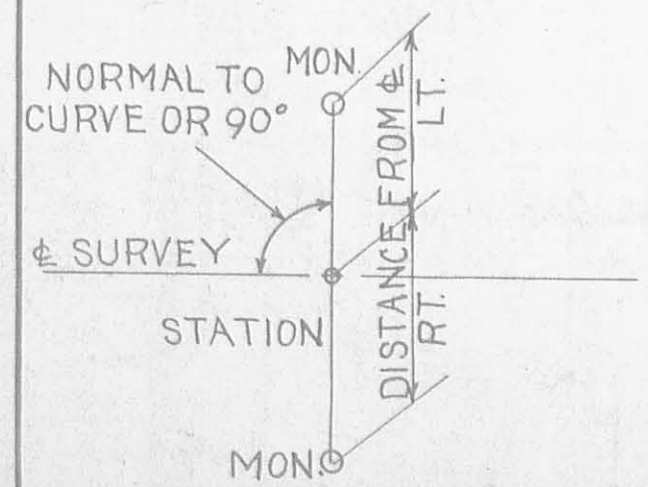

REFERENCE POINT MONUMENTS TO BE SET

STATION	DIST FROM MON.	LT.	RT.	STATION	DIST FROM MON.	LT.	RT.
97+00	16'			PC.128+05.54	16'	16'	
PC.100+23.36	16'			PI.130+93.70			SEE DET. 'B'
PT.103+26.97	SEE DET. 'A'			PT.133+81.37	16'	16'	
PT.106+30.03	20'	19'		TS.136+16.02			
TS.109+57.04	16'	16'		PI.141+18.66	SET ON PI.		
PI.112+68.44	SET ON PI.			147+00	16'	16'	
ST.115+78.01	16'	16'					
122+00							

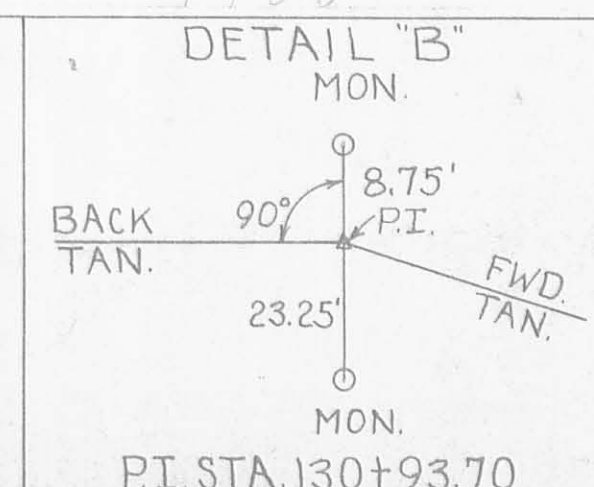
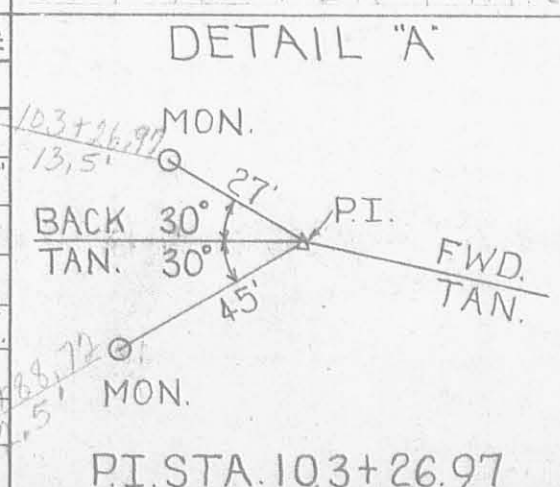

SET AS PER PLAN - 7966

SECTION 4  
 STONE FOUND

12-9-64

OHIO DEPT. HIGHWAYS  
 DIV. 7, SIDNEY, OHIO  
 JAN 19 1965  
 PRELIMINARY ISSUED

RECORDED	APPROVED
DATE 1-8-65	DATE <i>Jan. M. Bowen</i>
VOL. 1	RIGHT-OF-WAY ENGINEER DIVISION N°7
PAGE 25	REGISTERED SURVEYOR N° 3128

L-52

L-52



# SUMMARY OF ADDITIONAL RIGHT OF WAY REQUIRED

TOTAL NUMBER OF OWNERS 8

JOB NO. 07404

FED. RD. DIVISION	STATE	PROJECT
2	OHIO	

54  
56

LOGAN COUNTY  
LOG-508 ~ (1.88-1.98)

PAR. NO.	OWNER	DEED RECORD		DEED AREA Ac.	TO BE ACQUIRED		RESIDUE		SHEET NO.	REMARKS	RECORDING DATA		
		BOOK	PAGE		LAND	BLDG'S	LEFT	RIGHT			VOL.	PG.	DATE
1	CHARLES L. BAUGHMAN	286	191	50.60	0.60		*154±	*138±	1, 2		304-636-39-9-10-65		
1X	"				0.21				1				
1T	"				0.005								
9	DON L. BAUGHMAN	297	266	157.34	0.90			156.44	1, 2		303-304-06-9-10-65		
9T	"				0.04				2				
2	GERALD L. WARD, ET AL	280	294	23.30	0.91		°21.57		1, 2		300-631-34-2-15-65		
2X	"				0.05				1				
2T	"				0.07				1, 2				
3	JAMES A. FROMAN, ET AL	214	386	22.77	0.11		°22.64		"		300-635-37-2-15-65		
4	ALFRED E. WOOD, ET AL	265	592	7.47	0.72		°5.96		"		300-638-40-1-8-65		
4T	"				0.02				"				
4T1	"				0.03				"				
5	CLAYTON L. ATTERHOLT, ET AL	280	420	37.99	1.22		°35.00		2, 3		301-302-04-3-12-65		
5T	"				0.29				2				
6	GENEVIEVE E. FROMAN	283	83	228.33	3.30		*220.32		2, 3		303-297-300-6-25-65		
6X	"				0.17				3				
6T	"				0.11				2				
6T1	"				0.03				"				
6T2	"				0.01				3				
7	FLOYD HARPEST, ET AL	249	27	60.0	0.26		*59.74		3		303-301-03-6-25-65		
8	MARGARET E. WARE, ET AL	248	381	63.76	1.09		*62.67		"		301-307-09-3-12-65		

\*Includes existing R/W. °Net area remaining. †DOES NOT NECESSARILY REFLECT ALL TRANSFERS

MIAMI TWP. Sec. 5 T3 R13 BTMRS

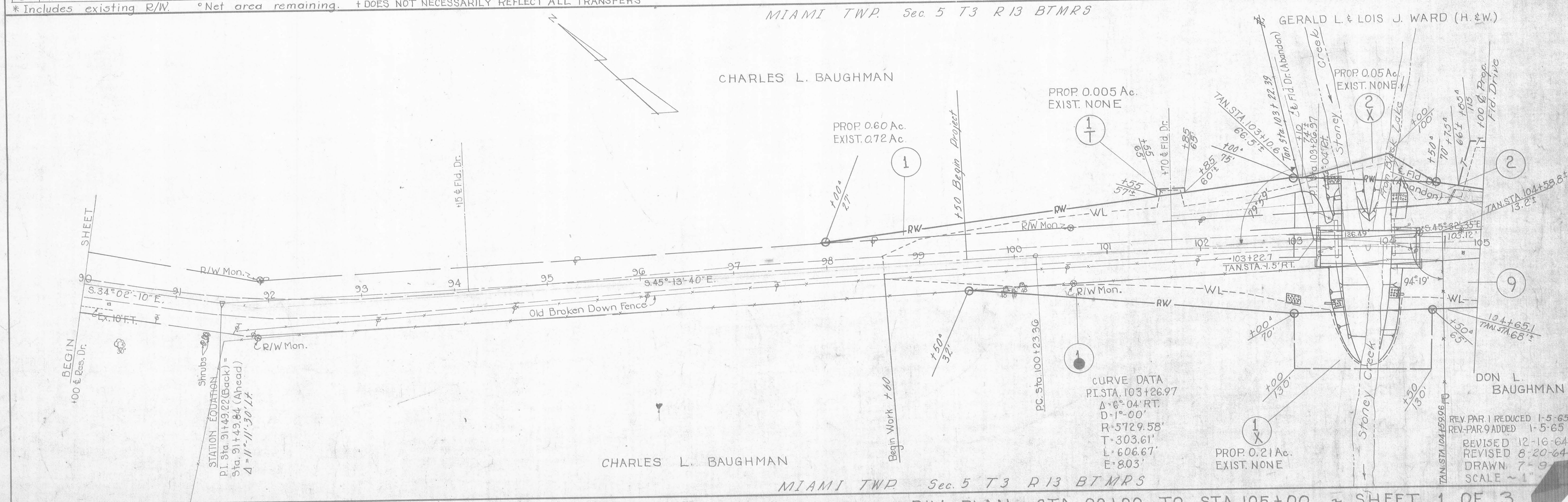

MIAMI TWP. Sec. 5 T3 R13 BTMRS

R/W PLAN ~ STA. 90+00 TO STA. 105+00 ~ SHEET 1 OF 3

REV. PAR. 1 REDUCED 1-5-65  
REV. PAR. 9 ADDED 1-5-65  
REVISED 12-16-64  
REVISED 8-20-64  
DRAWN 7-9  
SCALE ~ 1"



Sec 5 T3 R13 BTMRS MIAMI TWP. Sec 35 T4 R13 BTMRS

FED. RD. DIVISION	STATE	PROJECT	55 56
2	OHIO		

LOGAN COUNTY  
LOG-508-(1.88-1.98)

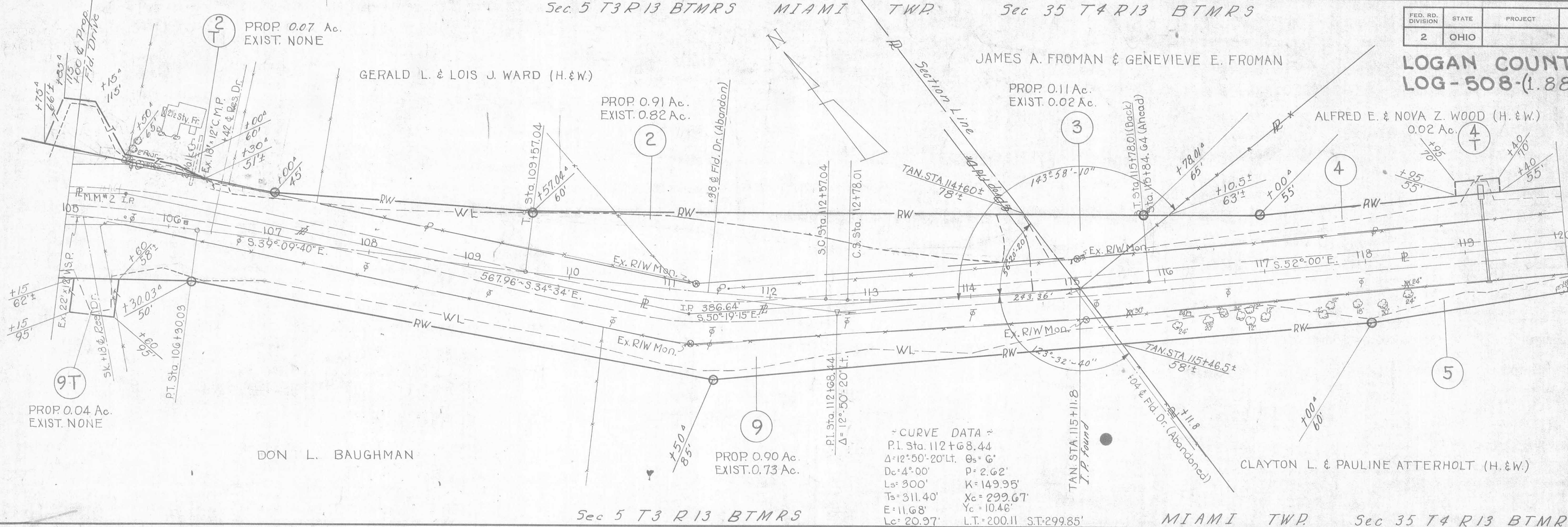

Sec 5 T3 R13 BTMRS MIAMI TWP. Sec 35 T4 R13 BTMRS

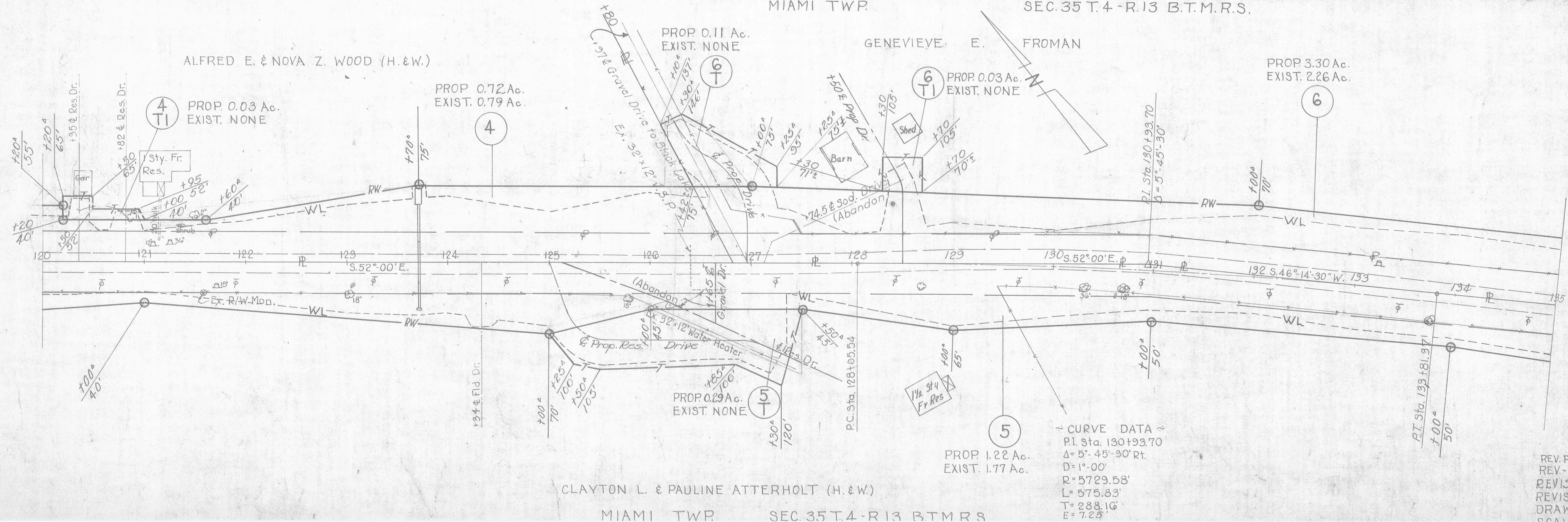

REV. PAR. 1 REDUCED 1-5-65  
 REV. PAR. 9 ADDED 1-5-65  
 REVISED 8-26-64  
 REVISED 8-20-64  
 DRAWN 7-9-64



MIAMI TWP. SEC. 35 T.4 - R.13 B.T.M.R.S.

GENEVIEVE E. FROMAN

PROP. 0.17 Ac.  
EXIST. NONE

FED. RD. DIVISION	STATE	PROJECT
2	OHIO	

56  
56

LOGAN COUNTY  
LOG-508 (1.88-1.98)

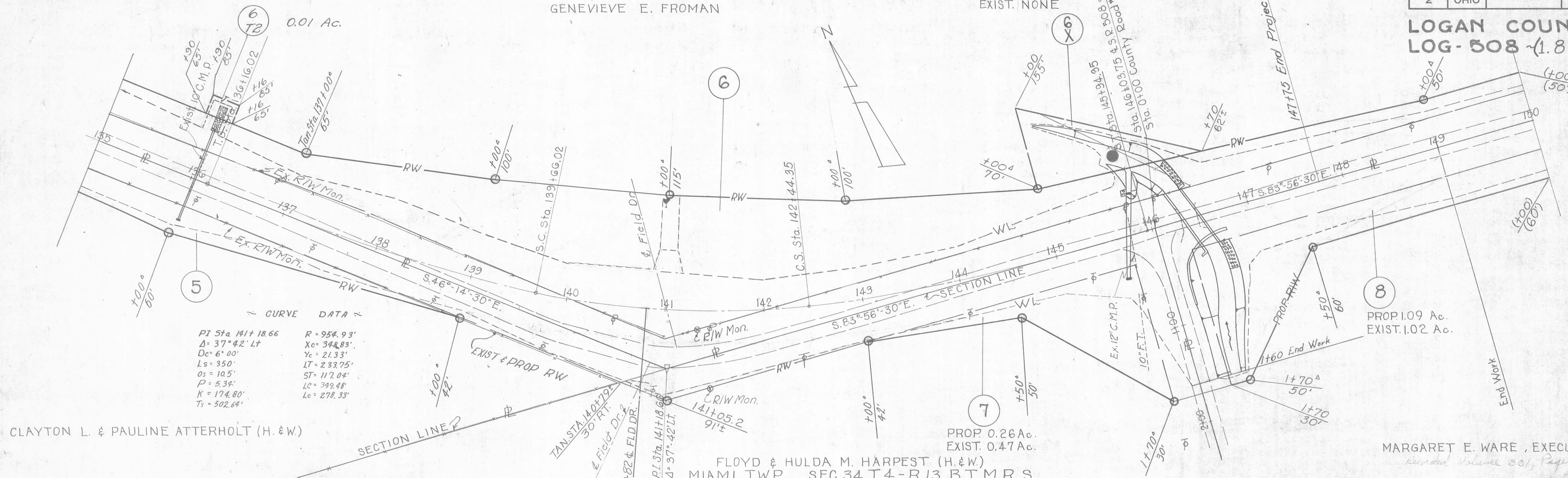

MIAMI TWP. SEC. 35 T.4 - R.13 B.T.M.R.S.

GENEVIEVE E. FROMAN

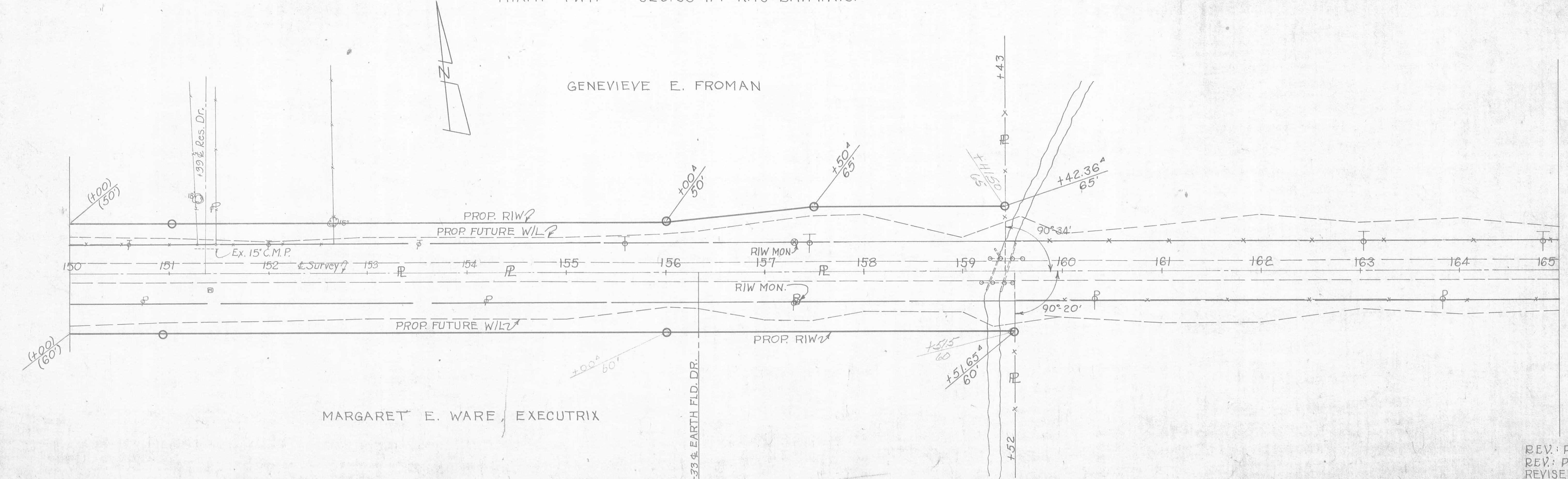

REV. PAR. 6 12-16-64  
 REV. PAR. 8 12-16-64  
 REVISED 8-20-64  
 DRAWN 7-9-64  
 SCALE ~ 1"