

SUMMARY OF ADDITIONAL R/W REQUIRED JOB N° 073840

PROPERTY MAP

| FUNDS | PAR. N° | OWNER                  | DEED RECORD |      | DEED AREA | TOTAL PR.O. | TO BE ACQUIRED |             |          |       | NET RESIDUE | SHEET N° | REMARKS        | RECORDING DATA |       |
|-------|---------|------------------------|-------------|------|-----------|-------------|----------------|-------------|----------|-------|-------------|----------|----------------|----------------|-------|
|       |         |                        | VOL.        | PAGE |           |             | TOTAL TAKE     | PRO in TAKE | NET TAKE | BLDG. |             |          |                | LEFT           | RIGHT |
|       | 1WL     | RICHARD J. DEVINE      | 286         | 280  | 125.63    | 1.961       | 13.912         | 1.961       | 11.951   | YES   | 21.11       | 90.608   |                |                |       |
|       | 1T      | "                      |             |      |           |             | 0.016          |             | 0.016    |       |             |          |                |                |       |
|       | 1T1     | "                      |             |      |           |             | 0.082          |             | 0.082    |       |             |          |                |                |       |
|       | 2WL     | GEORGE H. ROYER, ET AL | 254         | 133  | 60.00     |             |                |             |          |       |             |          |                |                |       |
|       | 3WL     | MICHAEL WAYNE, ET AL   | 278         | 25   | 11.35     | 0.468       | 0.493          | 0.245       | 0.248    |       | 10.634      |          |                |                |       |
|       | 4T      | JOHN M. TRAU, ET AL    | 328         | 702  | 155.48    |             | 0.068          |             | 0.068    |       |             |          |                |                |       |
|       | 5       | JOHN P. EDWARDS, ET AL | 338         | 359  | 5.00      |             |                |             |          |       |             |          |                |                |       |
|       | 6       | MAX E. VARNER          |             |      |           |             |                |             |          |       |             |          |                |                |       |
|       | 7PR     | RALPH D. RAY, ET AL    | 344         | 914  | 2.57      | NONE        | NONE           | NONE        | NONE     |       | 2.57        |          | ACCESS GRANTED |                |       |

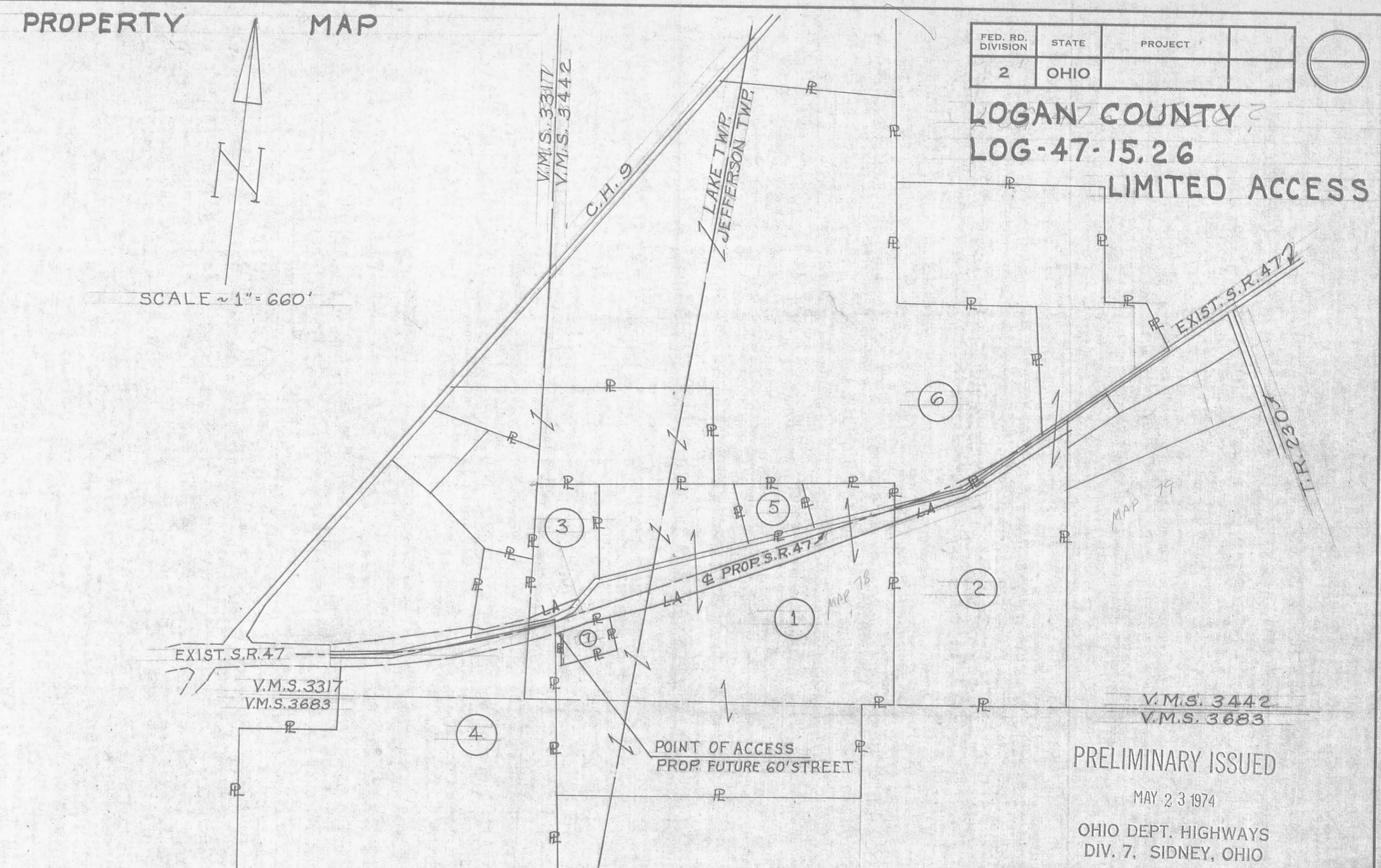

|                   |       |         |
|-------------------|-------|---------|
| FED. RD. DIVISION | STATE | PROJECT |
| 2                 | OHIO  |         |

LOGAN COUNTY  
LOG-47-15.26  
LIMITED ACCESS

PRELIMINARY ISSUED  
MAY 23 1974  
OHIO DEPT. HIGHWAYS  
DIV. 7. SIDNEY, OHIO

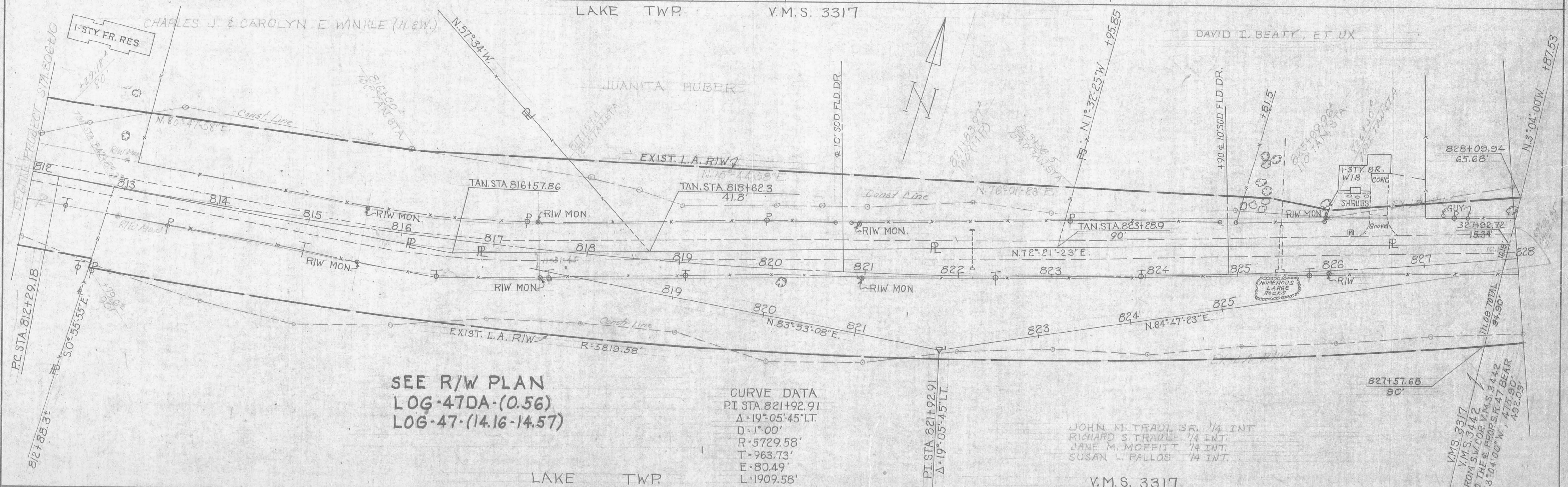

SEE R/W PLAN  
LOG-47DA-(0.56)  
LOG-47-(14.16-14.57)

CURVE DATA  
P.I. STA. 821+92.91  
 $\Delta = 19^\circ 05' 45''$  LT.  
D = 1'-00'  
R = 5729.58'  
T = 963.73'  
E = 80.49'  
L = 1909.58'

JOHN M. TRAU SR. 1/4 INT.  
RICHARD S. TRAU 1/4 INT.  
JANE M. MOFFITT 1/4 INT.  
SUSAN L. FALLOS 1/4 INT.

LAKE TWP.

V.M.S. 3317

45-7

45-7



LAKE TWP.  
 ~ CURVE DATA ~  
 P.I. Sta. 821+92.91  
 $\Delta = 19^{\circ}05'45''$   
 $D = 01^{\circ}00'$   
 $R = 5729.58'$   
 $T = 963.73'$   
 $E = 80.49'$   
 $L = 1909.58'$

MICHAEL WAYNE &  
 MARGARET A. WAYNE (H.&W.)

N. 6° 32' 36" W.

835+23.62, 194.36' LT. = V.M.S. 3442  
 STA. 834+64.75 & EXIST. S.R. 47

JEFFERSON TWP.

|                   |       |         |
|-------------------|-------|---------|
| FED. RD. DIVISION | STATE | PROJECT |
| 2                 | OHIO  |         |

LOGAN COUNTY  
 LOG-47-15.26

RICHARD J. DEVINE

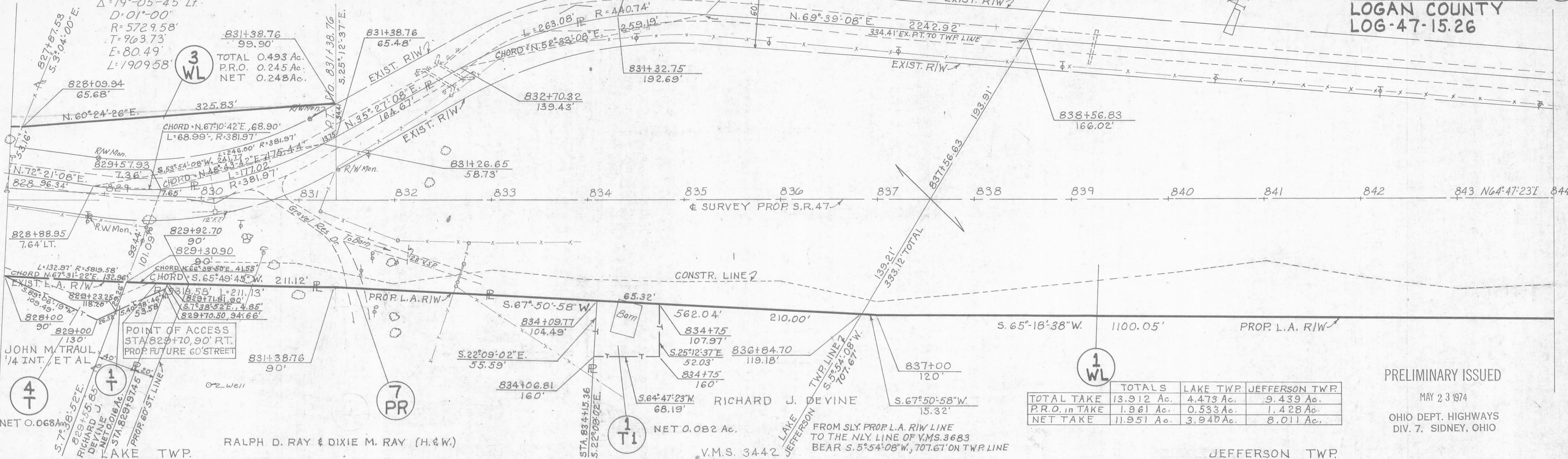

PRELIMINARY ISSUED

MAY 23 1974

OHIO DEPT. HIGHWAYS  
 DIV. 7. SIDNEY, OHIO

RICHARD J. DEVINE

JOHN R. EDWARDS 1/2 INT.  
 WILLARD L. ZERKLE 1/2 INT.

RICHARD J. DEVINE

MAX E. VARNER

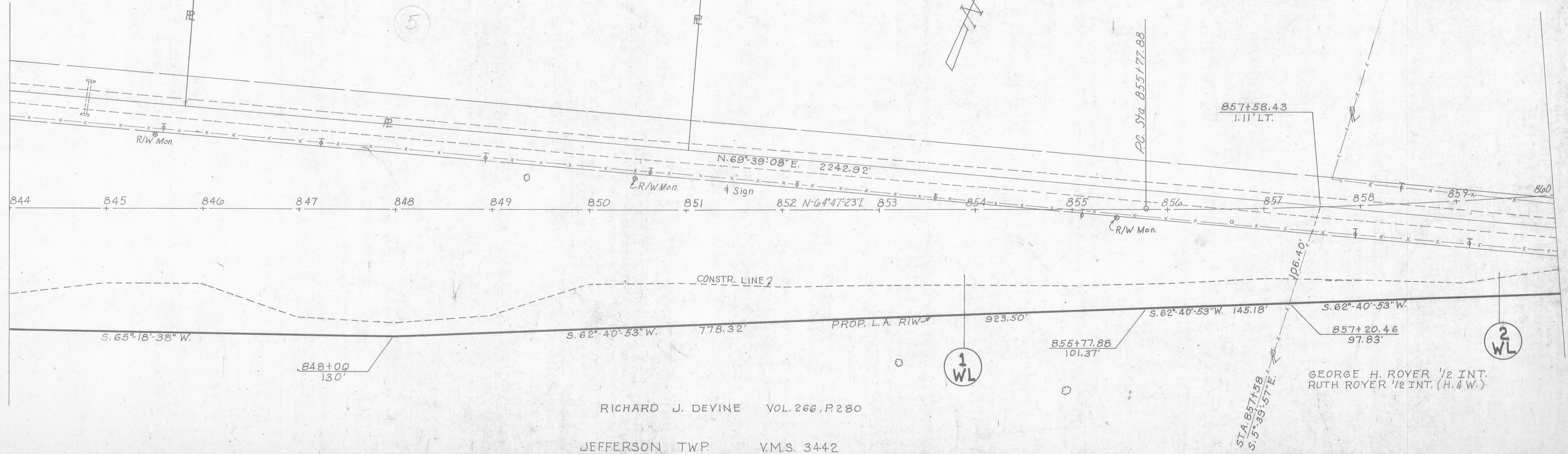

RICHARD J. DEVINE VOL. 266, P. 280

JEFFERSON TWP. V.M.S. 3442



|                   |       |         |
|-------------------|-------|---------|
| FED. RD. DIVISION | STATE | PROJECT |
| 2                 | OHIO  |         |

LOGAN COUNTY  
LOG 47+15.26

± CURVE DATA ±  
 P.I. Sta. 862+95.89  
 $\Delta: 14^{\circ}17'15''$  Lc: 1428.75'  
 Dc: 01' E: 4.482'  
 R: 5729.58' T: 718.10'

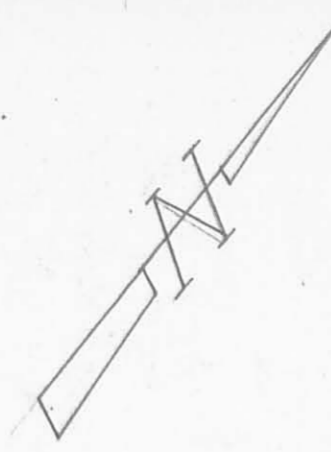

MAX E. VARNER

George H. Royer

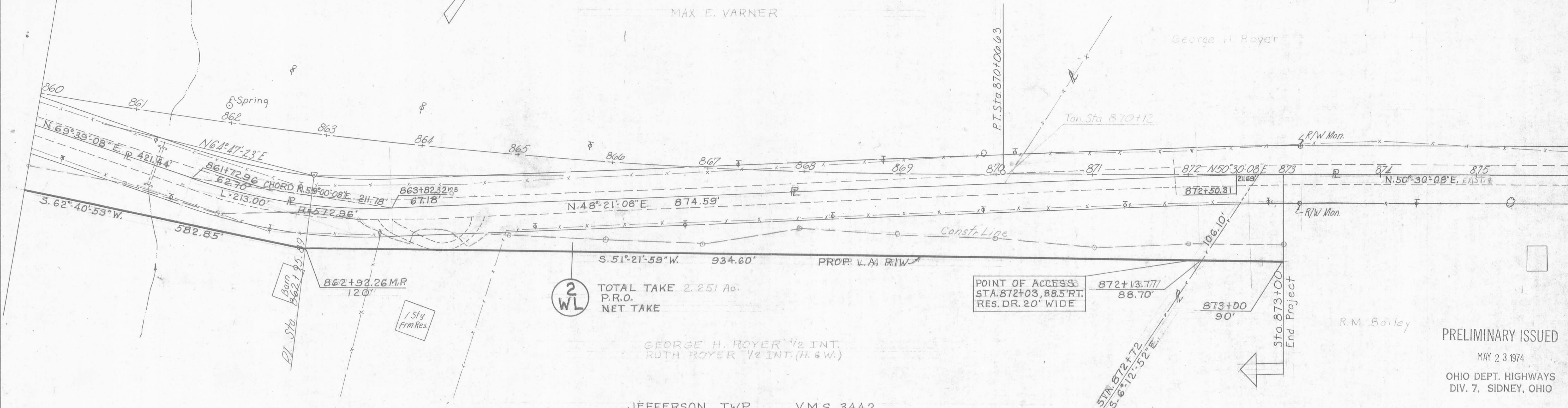

2 WL  
 TOTAL TAKE 2.251 Ac.  
 P.R.O.  
 NET TAKE

POINT OF ACCESS  
 STA. 872+03, 88.5' RT.  
 RES. DR. 20' WIDE

GEORGE H. ROYER 1/2 INT.  
 RUTH ROYER 1/2 INT. (H. & W.)

PRELIMINARY ISSUED  
 MAY 23 1974  
 OHIO DEPT. HIGHWAYS  
 DIV. 7, SIDNEY, OHIO