

Steven's Addition to Bellefontaine, Ohio.

Surveyor's Certificate. The above Plat is a correct representation of 32 Town Lots, together with the streets and Alleys therein, represented, and also six other tracts of land marked on Plat "Sold" as surveyed and staked off by the undersigned Surveyor on the 19th & 20th days of June A.D. 1893, at the request and under the personal direction of J. Duncan McLaughlin, as Administrator with the Will Annexed of the Estate of David Niven, deceased, being a part of the central part of the North West quarter of Section No. 34, Town No. 4, Range No. 14, in the County of Logan, and State of Ohio, and containing 5.14 acres (independent of the said "Six other tracts of land marked on plat "Sold") in the name of said David Niven, deceased; The bearings and lengths of the various lines are marked on the Plat, all being parallel with, or at right angles to Evansville Lymsi, and Patterson Streets, except the lines along and parallel with the railway and the lines running North and South from the East lines of Lots Nos 8 inclusive, East to Plum Valley Street, with which they are parallel: Evansville and Plum Valley Streets have been heretofore located: Patterson and Lymsi Streets are Each 50 feet wide; The alleys are each 10 feet wide, except that one on the North side and adjoining Dr. J.H. Wilson's land, which is 8 feet wide, and designed for the one half of a future 16 foot alley, as a continuation of a 16 foot alley South of Wilson's Addition. Monuments; There is a good solid oak Stake two feet long by 2 x 1 1/2 inches, driven about 15 inches deep, at the corner of each lot; and also, at each of the 5 Street centers marked "o" There is driven a round iron bar 24 inches long and 1 1/4 inches in diameter. Also the South West corner of the South West lot (No 1) is 14 feet and 7 inches South of the center of a cottonwood tree 19 inches in diameter and the West line of said lot is 4 inches West of the center of said tree. Also the South line of the plat is 38 1/2 feet North of the center line of the C.C. & St. L. Railway track

Witness my hand this 23rd day of June A.D. 1893.

A. C. Moore, Surveyor.

Dedication. Know all Men by these Presents: That J. Duncan McLaughlin, as Administrator with the Will annexed, of the Estate of David Niven, deceased, and by authority of the Last Will and Testament of said decedent, who was at his decease proprietor of the premises represented by the above Plat (except the said six tracts of land marked on plat "Sold") in consideration of the benefits afforded to the proprietor of Towns, or Additions to Towns, has authorized the laying off and platting the same as above represented and does hereby, and by the above authority, give, grant and convey to the Incorporated Town of Bellefontaine, in the County of Logan, and State of Ohio, the Streets and Alleys, represented by said plat to be used for public highways forever, said plat to be known and designated as "Steven's Addition to Bellefontaine".

In Testimony Whereof The above named J. Duncan McLaughlin, by the above authority has hereunto subscribed his name, on this 23rd day of June A.D. 1893.

Executed in Presence of {
T. M. Shea.
and W. S. Plum.

J. Duncan McLaughlin
Administrator with the Will Annexed of
David Niven, Deceased.

State of Ohio, County of Logan, ss:

Act Remembered: That on the 23rd day of June, A.D., 1893, before me, the subscriber, a Notary Public, personally came the above named J. Duncan McLaughlin, as Administrator, with the Will Annexed of David Niven, Deceased, the grantor in the above conveyance, and acknowledged the signing of the same as such Administrator to be his voluntary act and deed, for the uses and purposes therein mentioned.

In Testimony Whereof, I have hereunto subscribed my name, and affixed my Notarial Seal, the day and year last above written.

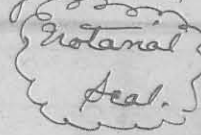

Thomas M. Shea,
Notary Public for Logan County, Ohio.

Acceptance. The within Plat of Niven Addition, was by Resolution, after carefully, examined and duly considering the same, accepted and adopted as an addition to the Incorporated Town of Bellefontaine, Ohio, by the Town Council of said town at a regular meeting of said Council held in their Council Chamber on Thursday Evening June 29th, A.D., 1893.

Witness our hands this 30th day of June A.D. 1893,

A. L. Wright, Mayor,
J. L. Smith, Clerk.

Transferred July 5th 1893

Christie Williams Auditor,
Logan County, Ohio.

Received July 5th 1893 at 4 1/2 o'clock P.M.

Recorded July 10th 1893
William Stough, Recorder.



Wilson Addition.

Dr. J. H. Wilson's Land.

Scale
1" = 100'

PLAT OF NIVEN'S ADDITION

TO
BELLEFONTAINE, OHIO.

Brand's Addition to Bellefontaine, Ohio.

Surveyor's Certificate: I, the undersigned Surveyor & Civil Engineer, do hereby certify, that the annexed Plat is a true & correct representation of J. C. Brand's Addition to the Incorporated Village of Bellefontaine, Ohio, as surveyed, Platted & Laid out by me, in April A.D., 1893, for said J. C. Brand, proprietor. That the said Addition is a part of Mathew White Subdivision of U. M. S. No. 4990, located South of Sandusky Street & West of Hays Street at intersection in Bellefontaine Corporation, bounded & described as follows; Commencing at a stone corner on the Western Border of Hays Street, at its intersection with the Southern boundary of Sandusky Street; thence with said boundary line of Hays Street, South 587 feet to a corner in said line; thence West 144 feet to a stone corner, at the South West corner of said Lot; thence North to said West line 542 ft. to a corner at intersection of line with South line of Sandusky Street; thence with said Sandusky Street in North Easterly direction 153 ft to a stone corner at the place of beginning. All Angles, bearings & dimensions of Alleys & Streets marked on the Annexed Plat in feet & tenths of feet. Wilbur A. Ginn Surveyor & Engineer.

Dedication: I, J. C. Brand, proprietor, do hereby certify, That the annexed Plat is a correct representation of Brand's Addition to Bellefontaine, Ohio, platted according to my dictates, & containing 13 lots, numbered from 2000 to 2012, inclusive as survey platted & described by Wilbur A. Ginn, Surveyor. The Alleys contained in this Addition are as indicated on annexed plat, & are hereby dedicated to the public use & convenience forever. To have & to hold for the use & purposes herein set forth. In Testimony Whereof, I hereunto affix my signature on this 10th day of April A.D., 1893.
Witness } M. A. Bohrer. }
 } Guy Odor. } J. C. Brand, Jr., Proprietor.

Acknowledgement

State of Ohio, Logan County, ss.

Be it Remembered, That on this 10th day of April A.D., 1893, before me, a Notary Public, in & for said County, personally came J. C. Brand, the proprietor of the above described Addition & acknowledged the signing & sealing of the same to be his voluntary act & deed, for the uses & purposes therein set forth.

In Testimony Whereof, I have hereunto subscribed my name, and affixed my Official seal, on the day and date above mentioned.

James A. Odor, Notary Public,
Logan County, Ohio.

Acceptance: The annexed Plat was approved and accepted as an addition to Bellefontaine, Ohio, by an ordinance passed at a regular meeting, held at Council Chamber of said Corporation, Tuesday Evening June 29th, A.D., 1893.
D. L. Smith, Clerk.

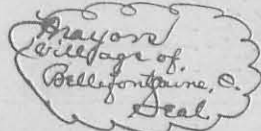

A. L. Knight, Mayor.

Approved by the Platting Committee:

J. M. Gregory.
W. H. Emerson.

Transferred July 20th, 1893.

Christie Williams, Auditor,
Logan County, Ohio.

Received for Record July 20th, 1893, at 3.10 o'clock, P.M.

Recorded July 21st, 1893.

William Stough, Recorder,
Logan County, Ohio.

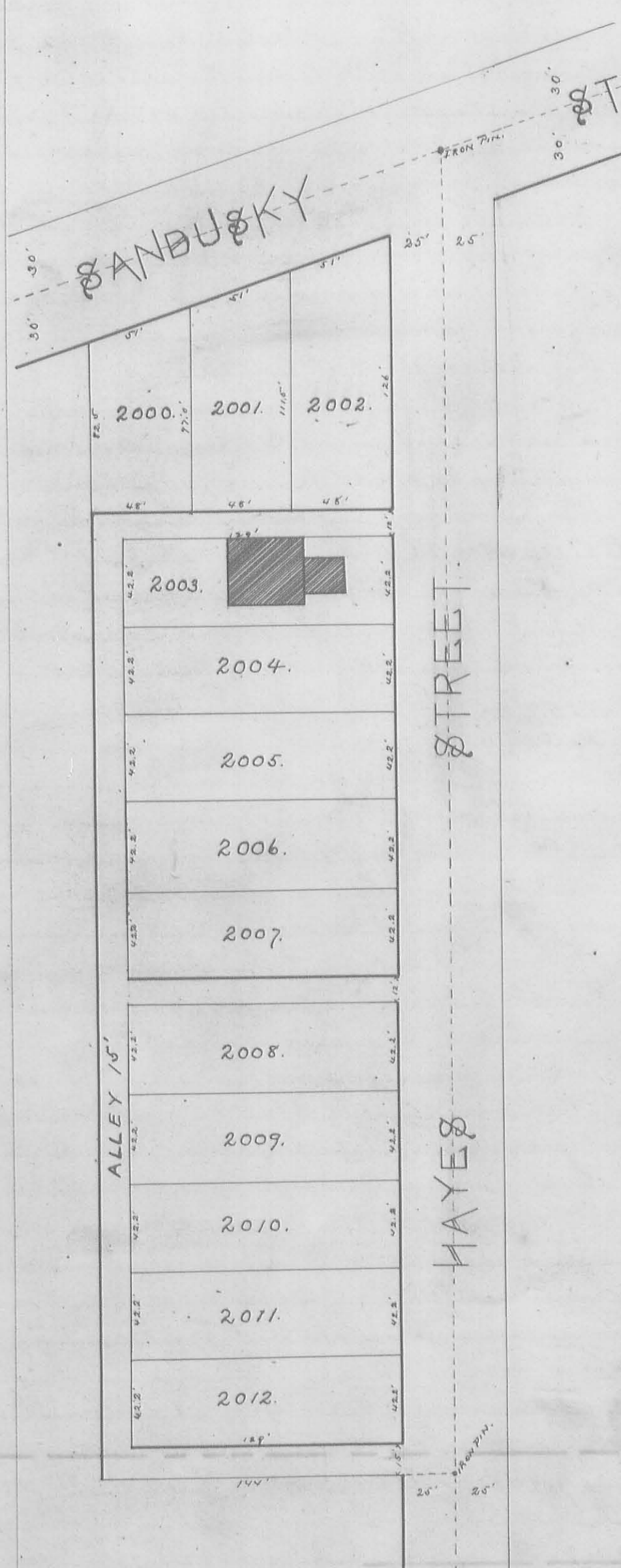

PLAT OF
 BRAND'S ADDITION
 BEBBEFONTAINE, OHIO.

Plat of Woolman and Knight Addition to Bellefontaine, Ohio.

Surveyor's Certificate. - I, the undersigned Surveyor, do hereby certify that the annexed plat is a true and correct representation of the Woolman and Knight Addition to the incorporated Village of Bellefontaine, Ohio, as surveyed, plotted and laid out by me, under the direction of the proprietors, Edwin C. Searff, Joseph Horn, W. H. Lloyd, Sr., and S. A. McColloch, Jonathan Parker, for Woolman and Knight in Sept. A.D. 1893. The lands laid out are a part of the S. E. Q. of Section No 5, T. 3, R. 14 N. R. S. of Harrison Tp. Logan Co., Ohio bounded and described as follows, to-wit: Commencing at an iron pin corner on the South line of said Section West of the S. E. corner thereof 297 feet. Thence North 1018 feet with the center of St. Paris Street to an iron pin corner. Thence West with an angle of $91^{\circ} 40'$ from the South 196.3 feet to an iron pin corner. Thence with an angle South of 78° 181.5 feet to an iron pin corner. Thence angle North 68° 198 feet to an iron pin corner. Thence Angle North 11° One hundred and eight ^{and} nine tenths (108.9) feet to an iron pin corner. Thence Angle N. $71^{\circ} 30'$ one hundred and forty four ^{and} eight tenths feet, to an iron pin corner. Thence Angle from South to West $94^{\circ} 20'$ 243 feet to an iron pin corner. Thence South 992.8 feet to an iron pin corner on the Section line. Thence East with said Section line 501.2 feet to an iron pin corner at place of beginning, and described as 17.52 A. on the records, more or less. The lots as laid out, the Streets, Alleys, boundaries and all lands represented on the Annexed plat have their widths, lengths and all dimensions, marked on the lines representing same. West Columbus and Sandusky Avenues are each extended in parallel 60 feet wide. St. Paris, Spring Hill and Logan Streets are laid out each 50 feet wide and parallel to Troy Street on the Section Line. The circles on the Plat indicate corners made of iron pins drove in the ground 2 feet. Any change made in lines is marked by the angles it makes at that point. The above description is given substantially as made by me in Surveying the same.

In Testimony Whereof, I hereby subscribe my name this 12th day of Oct., A.D., 1893,
Dedication. Wilbur A. Ginn.

I, the undersigned Edwin C. Searff, proprietor of the above named, described Addition as represented by the Annexed Plat, of the same, do hereby certify to its containing the 91 Lots and other grounds as represented in the Surveyor's Certificate, and that the lots and public grounds were laid out under my direction and supervision, by the Surveyor, Wilbur A. Ginn. The lots number from 2013 to 2103 inclusive, and have their length and width marked or so represented as to be easily determined. The lengths and widths of all Streets and Alleys are marked on the lines representing the same, and is described in the Surveyor's Certificate. The same described public grounds I hereby dedicate to the public use and convenience forever, for the uses and purposes herein set forth.

In Testimony Whereof, I hereunto subscribe my name, on the 14th day of October, A.D., 1893.
Witnesses, Wilbur A. Ginn. }
Frank Farnhill. } Edwin C. Searff.

Dedication of Adjoining Property: The undersigned, Joseph Horn, W. H. Lloyd, Sr., S. A. McColloch and Jonathan Parker, the proprietors of the adjoining E. and W. Boundary Property hereby join in the Dedication of Streets and Alleys as laid out on lands owned by them and described in the Surveyor's Certificate. In Testimony Whereof, I hereunto subscribe our names, on the 16th day of October A.D. 1893.

Witnessed by Geo. P. Johnson, } W. H. Lloyd, Sr. } S. A. McColloch.
Wilbur A. Ginn. } D. N. Zearing. } Joseph C. Horn. } Jonathan Parker.

Acknowledgement. - State of Ohio, Logan County, ss.
Be it Remembered, that on this 28th day of October, A.D., 1893, Before me, a Justice of the Peace in and for said County personally came Edwin C. Searff, proprietor of the Woolman and Knight Addition, Lloyd and McColloch who dedicate the N. part and East half of St. Paris Street Joseph Horn who dedicates the South part, East half of it, also 290 feet on the extension of Sandusky Avenue; measuring from center to center of N. and S. Streets; Jonathan Parker, who dedicates the N. 1/2 of the Alley adjoining his land all acknowledge the signing and sealing of the same to be their voluntary act and deed, for the uses and purposes as therein set forth. In Testimony Whereof, I have hereunto subscribed my name and affixed my Official seal on the day and date above written.
D. J. Huber, a Justice of the Peace for Logan Co., Ohio.

Acceptance Bellefontaine, O., Oct. 7th, 1893,
The Annexed plat was examined by the Plat Committee of the Council of the Village of Bellefontaine, Ohio who hereby recommend its approval by Ordinance John Foss Chairman, John M. Gregory and Geo. W. Emerson, members. Approved by Ordinance accepting the same as an Addition to Bellefontaine, Ohio Oct. 31st, 1893. Witness our hands and seals. S. L. Smith, Clerk, A. L. Wright, Mayor.
Entered at Auditors Office for Transfer Nov 9, 1893. Transferred C. D. Campbell, Auditor.
Entered for Record at Recorder Office Nov 15th, 1893, at 4 o'clock P.M. Recorded Nov 15th, 1893.
William Stough, Recorder.

Plan of Hooking and Layout
Additions for
John

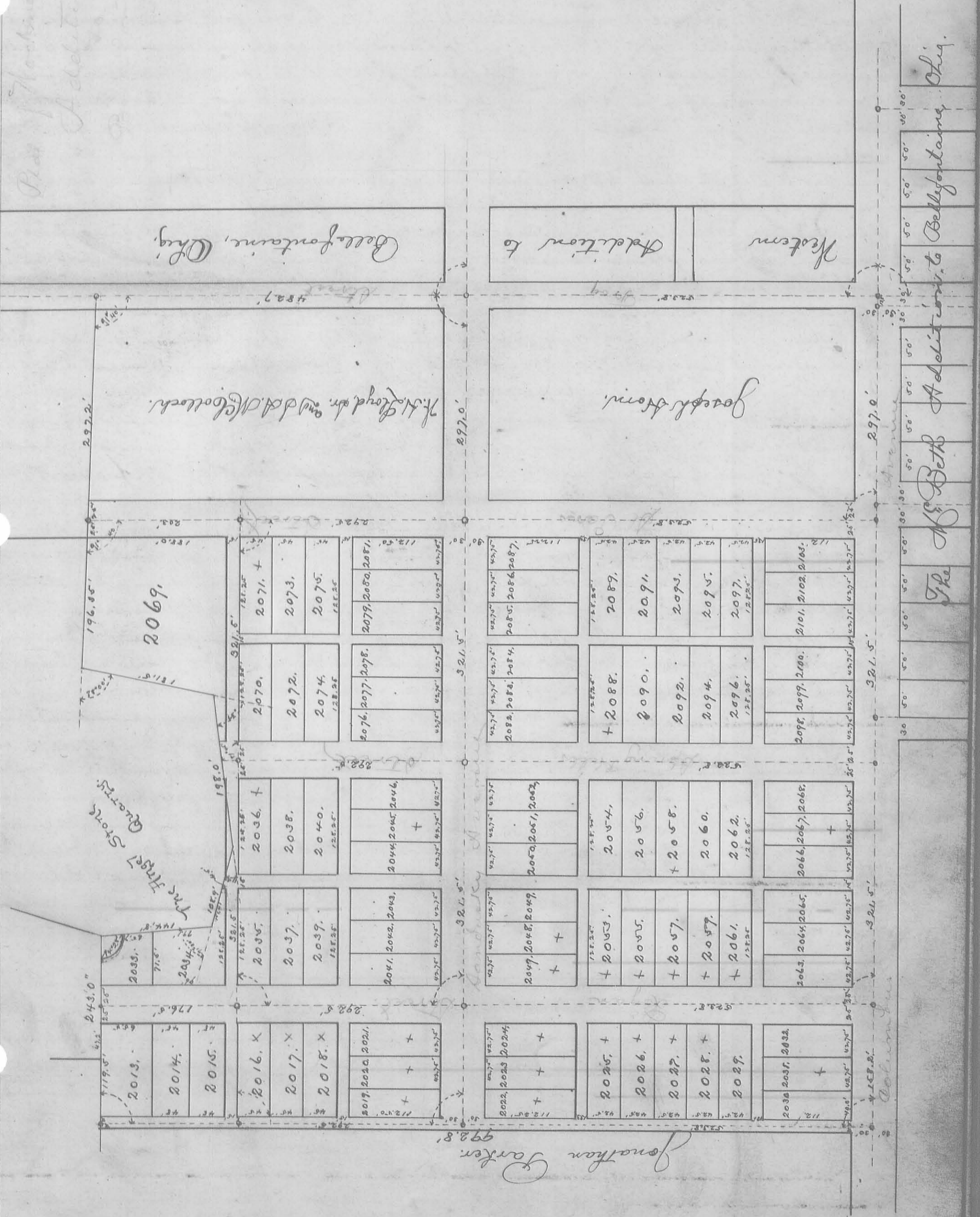

Plat of M^cColloch Rausenberger & Gaus. to Bellefontaine, Ohio.
 Surveyor's Certificate: I the undersigned, Surveyor, do hereby certify, that the Annexed Plat is a true & correct representation of M^cColloch, Rausenberger & Gaus; Addition to Bellefontaine, Ohio, as surveyed, platted & laid out by me, in August A.D. 1892, for the above named Proprietors. That the tract of land is the piece conveyed to them by Mary Wallace as indicated in Deed Book No. 77 Page No. 277, Logan County Records: Said tract of land situate in the S. E. quarter of Section No. 35, Town 4, Range 14, M. R. S. Bounded & described as follows to-wit: commencing at a corner which is the N. E. corner of Lot No. 982, of the Lawrence Addition to Bellefontaine; Thence N. 86° W. 142 feet to a corner; Thence N. 4° 32' E. 446 feet to a corner in Howenstine's 2nd Addition line; Thence S. 86° E. 200.9 feet to a corner on said line; Thence S. 4° 32' W. 446 feet to a corner on North line of Lawrence's Addition; Thence N. 86° W. 64.9' to corner & place of beginning & containing 2 acres Also a part of M^r Lawrence's Lot No. 983, as shown on the annexed plat.
 Wilbur A. Ginn, Surveyor.

Dedication.

We S. A. M^cColloch, W^m Lawrence, George Rausenberger & John Gaus, do hereby certify that the annexed plat is a true & correct representation of the M^cColloch, Rausenberger & Gaus Addition to the Village of Bellefontaine, Ohio, & the part of Lawrence Street, dedicated by W^m Lawrence, as surveyed, platted & laid out for us by Wilbur A. Ginn, C. E. August 8th & 9th A.D. 1892. Said Addition is located as set forth in the Surveyor's Certificate & as shown on the annexed plat & consists of Eight Lots, of the sizes as shown on plat annexed & numbered from _____ to _____ inclusive, together with the alleys & Street as shown on plat, the length and width of which is given. The above Alleys & Street are all hereby dedicated to the public use forever, to be held & used for the purposes herein set forth & to be in full force & effect from this time on.

We Herewith affix our signatures this 11th day of April A.D. 1893.
 Signed & acknowledged in the presence of us: }
 C. W. Biddle, }
 Dow Aikin. }
 S. A. M^cColloch, }
 George Rausenberger. } Proprietors.
 William Lawrence }
 John Gaus. }

Acknowledgement.

State of Ohio, Logan County, ss:
 Be it Remembered, that on this 11th day of April A.D. 1893, before me a Notary Public, in and for said County, personally came S. A. M^cColloch, William Lawrence, George Rausenberger & John Gaus, proprietors of the above described Addition & acknowledged the signing & sealing of the same to be their own voluntary acts & deeds, for the uses & purposes therein set forth.
 In Testimony Whereof, I have herewith subscribed my name & affixed my official seal, on the day and date above mentioned.
 Notarial Seal. }
 Dow Aikin, Notary Public, }
 for Logan County, Ohio. }

Acceptance.

The Annexed Plat was inspected, approved & Accepted as an Addition to Bellefontaine Ohio, on ordinance passed by the Village Council at a regular meeting held June 20th A.D. 1893.
 S. L. Smith, Clerk. }
 A. L. Wright Mayor. }

Transferred, Dec. 12th A.D. 1893,
 C. D. Campbell,
 Auditor Logan Co., O.

Received for Record December 15th 1893 at 2 o'clock P.M.
Recorded December 18th 1893
 William Stough, Recorder.

M^r COLLOCH RAUSENBERGER AND GAUSS

HAWENSTINE'S ADDITION.

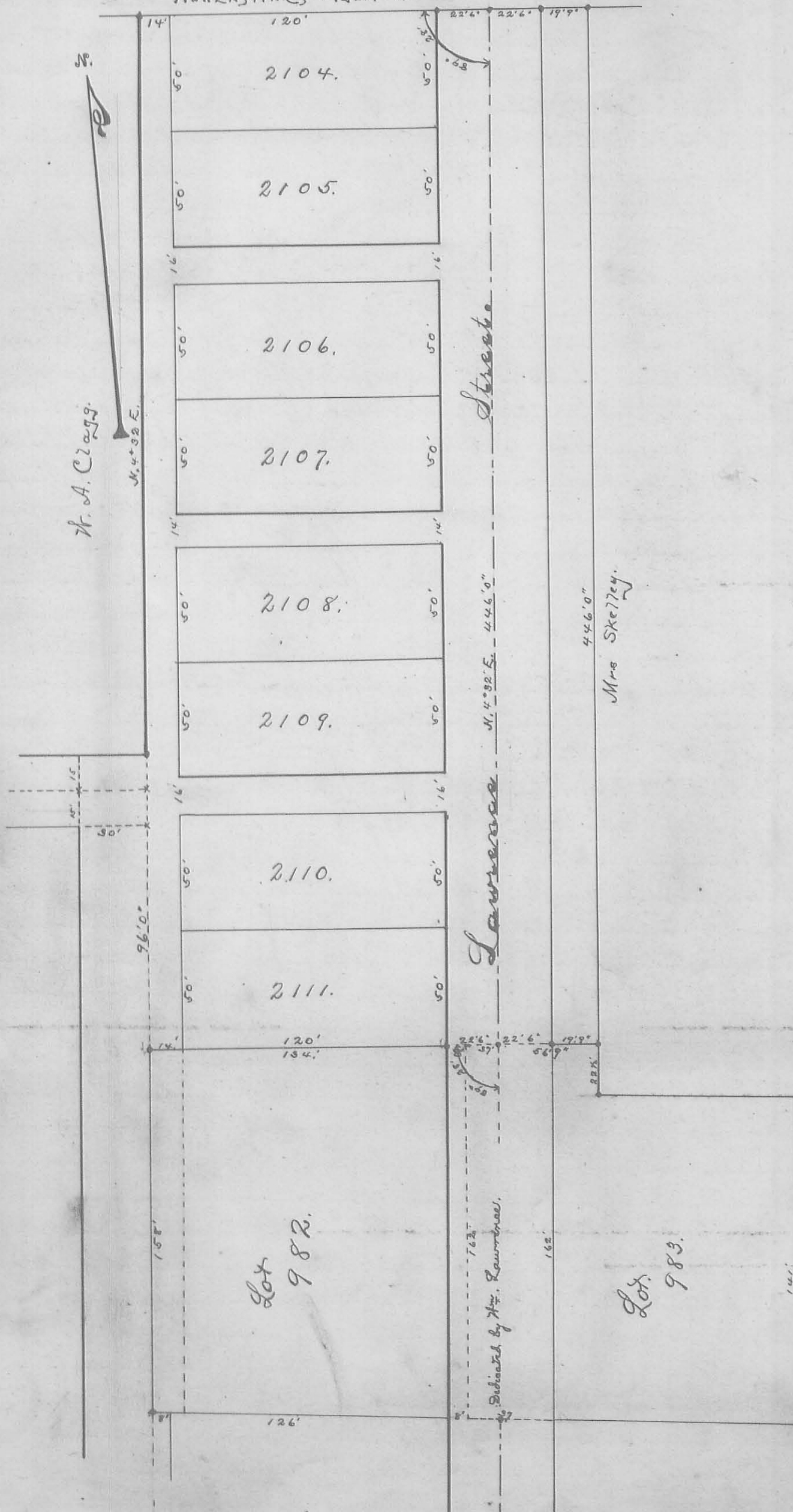

Costs Addition to Quincy, Ohio
Surveyor's Certificate:

I, the undersigned Surveyor, do hereby certify that the annexed plat is a true & accurate representation of a piece of land lying West of the Western Addition to the Western Addition North of the C.C.C. & St. L. Ry in Quincy, Logan Co., Ohio. Iron pins are planted at places marked \bullet & Stones are planted at places marked \circ . Liberty St., is extended its full width (66 ft.) Cost St. is 49 1/2 feet wide. Alleys are 16 1/2 ft. wide except the one along R.R. is 10 ft. wide. The side of Lots are 50 x 132 except fractional ones which are marked on margin in Black Ink.

C. S. Pratt, Surveyor.

Dedication.

I, Sarah A. Cost, do hereby certify that the annexed plat is a representation of a tract of bituminous C.C.C. & St. L. Ry, and Liberty St. produced, which was bought from R. F. Patton and that the same appears in my name in Book _____ of Logan Co. Deed Records. The Streets & Alleys as appear on annexed plat as laid out widened and produced I hereby dedicate to the Public use forever to be held & used for the purpose herein set forth.

In Testimony Whereof, I, Sarah A. Cost do hereby affix my signature, this 7th day of March A.D. 1893.

Witnesses A. V. Spruce }
M. C. Howey }

Sarah A. Cost.

Acknowledgement:

State of Ohio, Logan Co., ss.

Be it Remembered, that on this 7th day of March A.D. 1893, before me, a Notary Public, personally appeared Sarah A. Cost, the proprietor and owner of the above described land and acknowledged the signing and sealing of the same to be her voluntary act and deed, for the uses and purposes herein set forth.

In Testimony Whereof, I have hereunto affixed my name and official Seal on the day and date above mentioned.

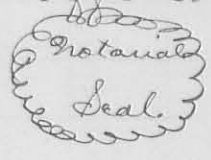

A. V. Spruce, Notary Public,
in and for Logan County.

The Annexed plat was inspected and approved as an addition to the Village of Quincy, Ohio by the Town Council of said Village, this 7th day March, 1893.

Transferred, Dec. 21st, 1893.
C. D. Campbell,
Auditor Logan Co., O.

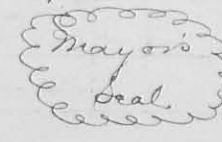

J. H. Bell, Mayor.
H. S. Patton, Clerk.

Received, for Record, December 21st, 1893, at 8:45 o'clock A. M. }
Recorded, December 23rd, 1893 }
William Stough L., Recorder.

COST'S

ADDITION

QUINCY, O.

1" = 60'

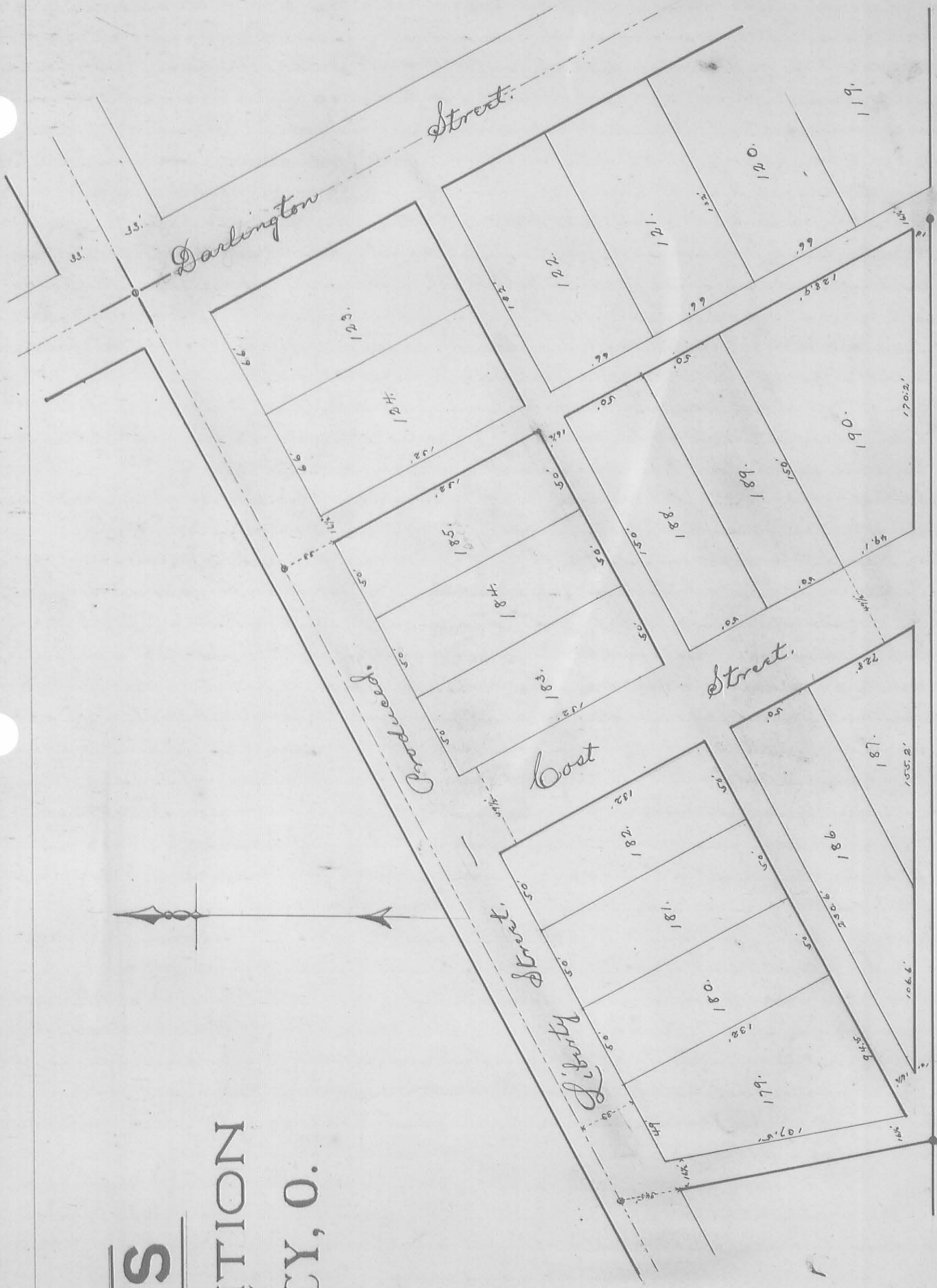
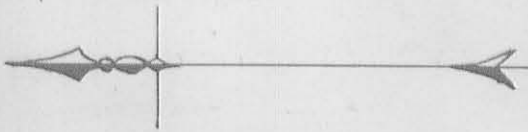

56
 100
 45
 23
 23

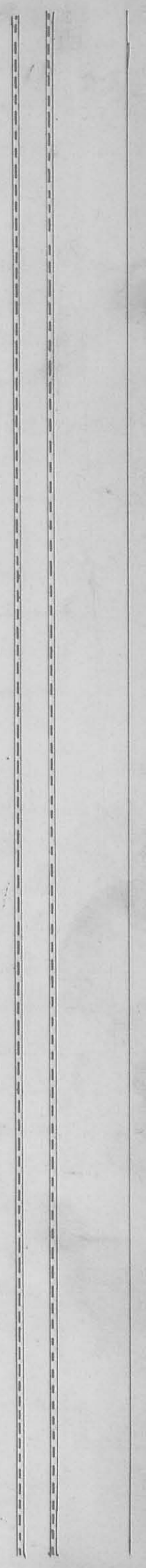

John N. Leach's Addition to Quincy, Ohio

I the undersigned do hereby certify, that the annexed plat is a true and correct representation of John N. Leach's Addition to Quincy, Logan County, Ohio, as surveyed, platted and laid out by me under the direction of the proprietor in August A.D., 1893, and that the same is from a 38.05 acre piece of Land lying south of, and out side of the corporate limits of Quincy, Ohio, and is bounded and described as follows, to wit: Being the north part, of the north half, of the West half of the S. W. Quarter of Section No. Section No. Twenty Three (23) Town Three (3) Range Thirteen (13) M. R. Survey, "commencing at a stone corner in the center of Carlisle Street at the N. W. Corner of said S. W. Quarter; Thence S. 85° 27' East 814.9 feet to center of Miami Street, and 25 feet to center of Jefferson Avenue intersection with East line of Miami St; Thence S. 62° 45' East 533.9 feet to an iron pin corner; Thence N. 4° 20' W. 145 1/2 feet to a corner; Thence West 250 1/2 feet to a corner; Thence N. 4° 35' E. 91.4 feet; Thence N. 62° 45' W. about 232 feet or to where the South line of a 16 1/2 foot Alley, the South end of Miami Avenue as represented on the annexed plat; Thence N. 85° 27' W. to the right of way of the Ohio Southern Rail Road right of way line on the West side of track; Thence with said right of way S. Easterly to the South line of a 16 1/2 foot alley, South of Leach Avenue; Thence N. 85° 27' W. 561.2 feet to center line of Carlisle St; Thence N. 4° 37' E. 504.0 feet to the place of beginning containing 9.16 Acres The center line of Jefferson Avenue is the North line of the S. W. Qr. of Section 23; Leach Avenue is parallel to it. Carlisle Street angles South 89° 59' from Jefferson Avenue, and Logan Street is parallel to Carlisle Street; East End of Jefferson Avenue angles 67° 20' from Miami Street South, to Iron Pin corner, East. All lines of lots, streets and alleys, have their lengths and widths marked on them in feet and tenths of feet, as indicated by the annexed plat of them.

In Testimony Whereof I have hereunto subscribed my name, on the 29th day of November 1893.
 Wilbur A. Ginn, Surveyor.

Dedication of Streets and Alleys to the Public.

I, John N. Leach, proprietor of the annexed plat, do hereby certify that the plat is as represented by Wilbur A. Ginn, the Surveyor, and that all of the Streets and Alleys, contained inside of the boundaries as described by the Surveyor's certificate and as indicated on the annexed plat of the same, I hereby dedicate to the public, for their use and convenience forever, To have and to hold, for the purposes as herein set forth.

In Testimony Whereof, I have hereunto subscribed my name, on this 30th day of November A.D. 1893.

Witnesses Wilbur A. Ginn, }
 P. F. Cole. }

John N. Leach, Proprietor. (Seal)

Acknowledgement.

State of Ohio, Logan County, ss:

Subscribed, that on this 30th day of November A.D. 1893, before me, a Notary Public in and for said County, personally came John N. Leach of Quincy, Ohio, the proprietor of the above described Leach's Addition as represented on the annexed plat, and acknowledges the signing and sealing of the same to be his voluntary act and deed for the uses and purposes therein set forth.

In Testimony Whereof, I have hereunto subscribed my name, and affix my Official seal, on the day and date above mentioned.

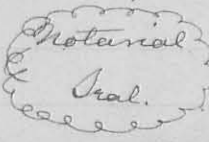

Geo. W. Emerson Notary Public for Logan County, Ohio.

Wellfontaine, Ohio, Dec 13th 1893.

I hereby transfer 9.16 acres of the N. pt. of a 38.05 A. Piece of Land. It being T. 3 R. 13 M. R. S.
 C. D. Campbell

Auditor of Logan Co., O.

Filed for Record December 21st 1893 at 10 1/2 o'clock AM
 Recorded December 26th 1893,
 William Stough, Recorder.

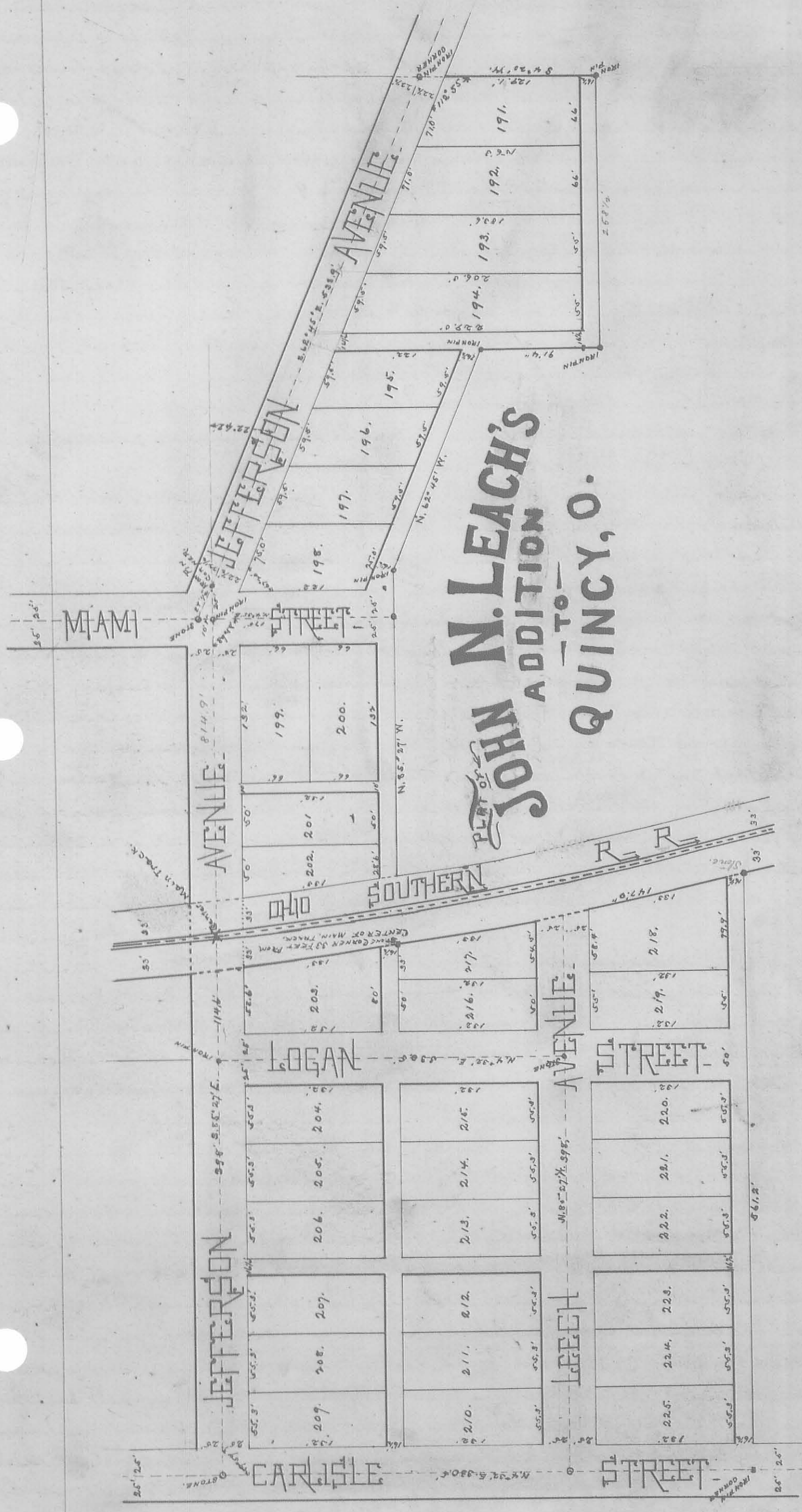

McCracken and Cooke's Addition to Bellefontaine, Ohio.

The above plat is a correct representation of 57 Original Town Lots, from Number 2112 to Number 2168 inclusive, with the Streets and Alleys therein represented as Surveyed and Staked off by the undersigned Surveyor in January 1894, at the request of James E. McCracken, Thomas J. Cooke and Orrin L. D. Cooke to be known as McCracken and Cooke's Addition to Bellefontaine, Ohio, together with parts of Lots from No. 1759 to No. 1768 inclusive in Howenstine's Second Addition to Bellefontaine, joining on to the South End of the first above named Addition. Representing parts of said lots in the said Howenstine's Addition 6 feet off the North end of which the presents owners hereby set apart and dedicate as parts of a public alley, the McCracken and Cooke's Addition extending North from the line A.B. being all of Plat No. 4 of part of N. Part of Section No 35 Town 4, Range 14, in Lake Township of Logan County, Ohio, containing 9.46 Acres. The bearings and length of lines are marked on the Plat. The 9 feet alleys and the 10 foot alley are Private alleys for the benefit of adjacent lots only, All others are for the general public. The N.E. corner of Lot No. and the South West corner of Lot No. are each a quarter of a circle with a radius of 40 feet. So as to connect the center lines of the Streets with a reverse, or S.C. curve as shown by the Red line. The length of each line is indicated on the Plat, except those parallel and same length of corresponding lines that are marked. There is a Round Iron Bar about two feet long to mark the Street centers at the places indicated on the Plat. Albert Street is 9' added to an old roadway 16' wide, making 25'

Witness my hand, this 12th day of February 1894.

A. C. Moore, Surveyor.

Know all Men by these Presents: That James E. McCracken and Mary L. McCracken, husband and wife, Orrin L. D. Cooke and Eva C. Cooke, husband and wife, Thomas J. Cooke, an unmarried man, William Robinson, an unmarried man, Horace Moore, an unmarried man, William Lynam and Laura A. Lynam, husband and wife, Robert Colton, an unmarried man, and Curtis V. Smith, an unmarried man, Proprietors of the lands and lots represented by the above Plat in consideration of the benefits afforded to proprietors of towns and Additions to towns, have authorized the laying off and platting the same as above represented, which Plat also, truly represents the part owned by each of the Grantors herein, and do hereby give and Grant to the Incorporated Town of Bellefontaine, in Logan County, Ohio, the Streets and alleys, represented by said Plat and as explained in the above Surveyor's Report, to be used for public highways forever, except the 9 feet and 10 feet alleys which are dedicated as Alleys and driveways, for the use of the adjacent lots only. Said Plat to be known as McCracken and Cooke's Addition to Bellefontaine, Ohio, except that part now in said Howenstine's 2nd Addition which remains the same, except as to Additional grounds dedicated for street and Alley. Provided also, that the strip of 9 feet added to the East side of the 16 feet roadway on the West side of said Plat is dedicated for Street purposes on condition that within one year this date 25 feet be dedicated to the West side of said 16 feet thus making a 50 feet Street in testimony whereof, the above named proprietors have hereunto subscribed their names on this 13th day of February A.D. 1894.

Executed in presence of { James E. McCracken. } Executed in presence of { Ro }
Mattie J. Reed { Mary L. McCracken. } H.C. Moore & Thomas J. Cooke { Robert & Joseph Colton }
Jelle Porter & H.C. Moore. { Thomas J. Cooke. } H.C. Moore & Thomas J. Cooke. { Wm. Robinson. }
C. Mogerworth & H.C. Moore. { Wm. Lynam. } H.C. Moore & C. F. Smith { Curtis V. Smith }
May E. Jeffers. { Orrin L. D. Cooke. } H.C. Moore & Russ Moore. { Horace N. Moore. }
H.C. Moore. { Eva C. Cooke. }

State of Ohio, County of Logan, ss:
I do Remember that on the 13th day of February, 1894, before me, the subscriber, a Notary Public, in and for said County personally came the above named James E. McCracken, Mary L. McCracken, Thomas J. Cooke, Laura A. Lynam, William Lynam, Orrin L. D. Cooke, Eva C. Cooke, Robert Colton, William Robinson, Curtis V. Smith the grantors in the above conveyance and acknowledged the signing of the same to be their voluntary act and deed, for the uses and purposes therein mentioned.

In Testimony whereof, I have hereunto subscribed my name, and affixed my Notarial Seal, on the day and year last above written.

Notarial Seal Henry C. Moore, Notary Public.

Mayor's Office, Bellefontaine, Ohio, April 9th, 1894

This Certifies that the above Plat was carefully examined, accepted and adopted, as an Addition to the Town of Bellefontaine Ohio, by the Town Council thereof at a session of the Council of said Town, held in the Mayor's Office therein on the 27th day of February, A.D. 1894

S. L. Smith, Clerk.

A. L. Wright, Mayor.

Mayor's Seal.

Transferred April 9th 1894,
Chas. D. Campbell, Auditor of Logan Co., O.,
Received for Record April 9th, 1894, at 4.45 o'clock, P.M.
Recorded April 12th, 1894,
William Stough, Recorder.

McCracken's

Addition

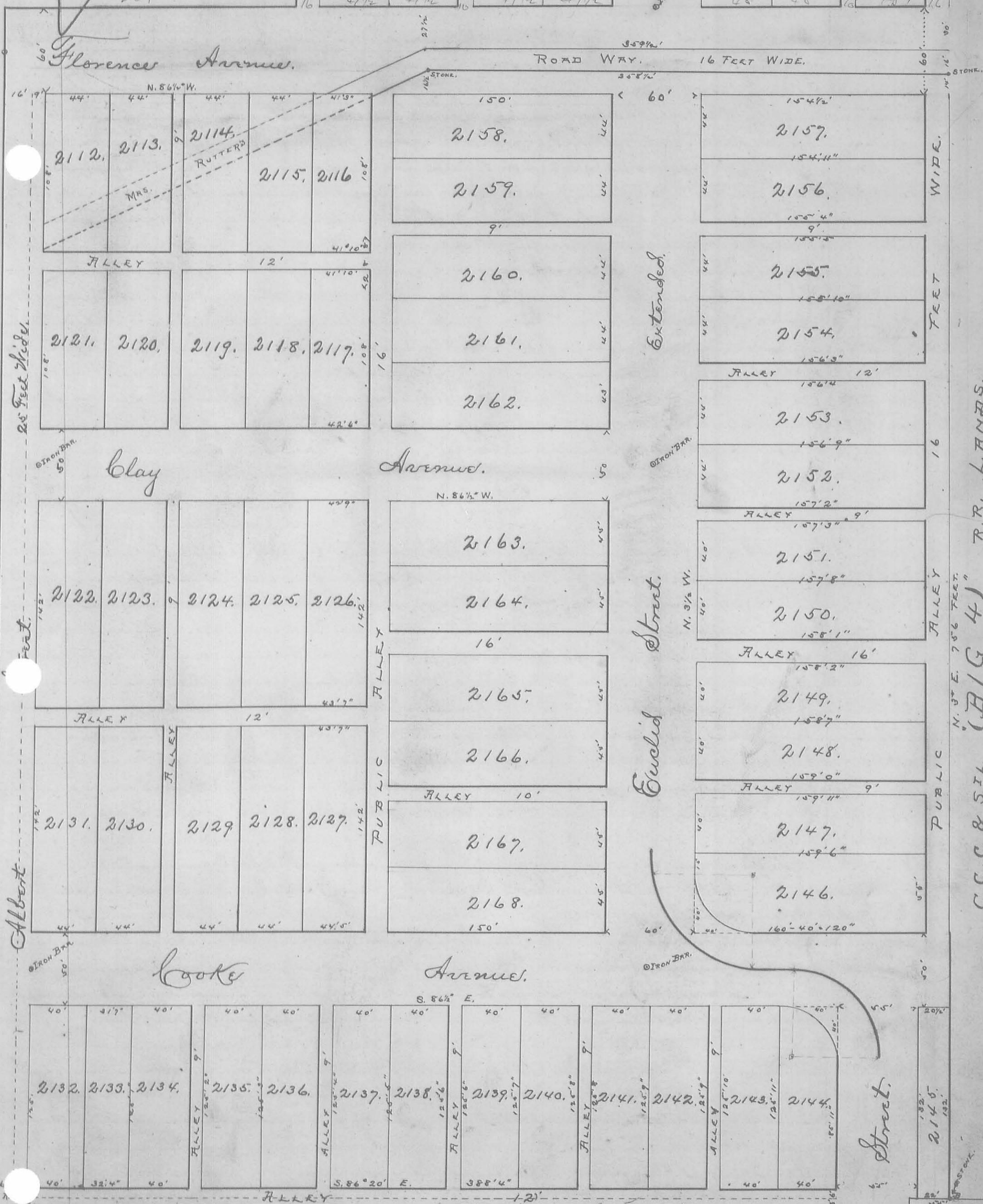

PLAT OF
McCracken & Cook's
 ADDITION
 TO

Bellefontaine, Ohio

R.R. LANDS.
 N. 37' E. 75' 6" FEET.
 (BIG 4)

Lawrence

Extended

Euclid Street

Street

25 Feet Wide

Feet

Albert

Clay Avenue

Cook Avenue

IRON BAR

IRON BAR

IRON BAR

N. 86 1/2° W.

N. 86 1/2° W.

S. 86 1/2° E.

ROAD WAY, 16 FEET WIDE.

ALLEY 12'

ALLEY 12'

ALLEY

PUBLIC ALLEY

ALLEY 10'

ALLEY 12'

ALLEY 9'

ALLEY 16'

ALLEY 9'

WIDE

FEET

ALLEY

PUBLIC ALLEY

Street

R. I. COLTON

R. I. COLTON

W. M. LYNAM

W. M. LYNAM

CURTIS W. SMITH

CURTIS W. SMITH

HORACE MOORE

W. M. ROBINSON

W. M. ROBINSON

W. M. ROBINSON

S. RANKIN

1759

1760

1761

1762

1763

1764

1765

1766

1767

1768

1770

Spring Valley Addition To Bellefontaine, Ohio.

I, the undersigned Surveyor, do hereby certify that the Annexed Plat is a true and correct representation of the Sub-division of Out Lots No. 124, parts of 125 and 126 of McColloch's Addition to Bellefontaine, Ohio, as the same is platted and described in Book 8, pages 306 and 307 in Recorder's records of Logan County, Ohio, Survey. Lots 120 and 121 of said Addition are represented on the Plat by actual measurement as given on plat of the McColloch Addition, and as sub-divided by the Cantwell subdivision; Lot No. 122 is represented with the Original Metes and Bounds, and as sold off in parcels of land by John Moriarty, proprietor. Lot No. 123 represents the Lot as originally surveyed. Lots No. 124, 125 and 126 are represented as subdivided, giving metes and bounds, in feet and hundredths, on the annexed plat. The part owned and controlled by Colton Brothers is represented by No. 2169 to No. 2202 inclusive, and Hamilton Brothers, by No. 2203 to No. 2216 inclusive. Spring Street is monumented at the intersection Main, Mad-River Hamilton and on the West side of the 15 foot border alley and at Park Street.

Respective distance between centers marked on said plat in feet and tenths, Mad River and Hamilton Streets extend South and Parallel to Main Street 701.85 and intersect the center line of Colton Avenue, which has an additional width of 16.75 feet, added to the North of a 16 1/2 foot alley as represented in said McColloch's Addition to Bellefontaine and extending from the East Line of Lot No. 123, 344.70 feet to the East 50 foot street. Cantwell Street is produced through to Mad River Street and 30 feet wide, parallel to Spring Street, all boundaries of Lots, Streets and Alleys, are marked in feet and tenths on the representative lines.

In Testimony Whereof, I hereby subscribe my name this 22nd day of May A.D. 1894. Wilbur A. Ginn, Surveyor.

Dedication:

We Robert Colton, Joseph Colton, J. M. Hamilton and E. M. Hamilton proprietors of the Spring Valley Addition to Bellefontaine, Ohio, do hereby certify that the annexed Plat is a correct representation of said as Surveyed, Platted and Laid Out for us, and under our direction by Surveyor, Wilbur A. Ginn, May 1894, said Addition is located as set forth in the above Surveyor's Certificate and as shown on the annexed Plat, and consists of 48 Lots numbered consecutively from No. 2169 to 2216 inclusive, together with the Streets and Alleys as shown on the annexed Plat, and as represented in the Surveyor's Certificate, which Streets and Alleys we hereby dedicate to the public convenience forever, to be held and used for the purposes as set forth.

In Testimony Whereof we affix our seals and sign our respective names this the 22nd day of May A.D. 1894.

Witness { Wilbur A. Ginn. } Robert Colton (Seal) John M. Hamilton (Seal) { Chas. A. Moore. } Joseph Colton. (Seal) Ernest M. Hamilton. (Seal)

Acknowledgment.

State of Ohio, Logan Co., ss. Be it Remembered, that on the 22nd day of May, A.D. 1894, before me, a Notary Public, in and for said County, personally came Robert Colton, Joseph Colton, John M. Hamilton and Ernest M. Hamilton, proprietors of the above described Addition, and acknowledged the signing and sealing of the same to be their voluntary act and deed for the uses and purposes as therein set forth.

In Testimony Whereof, I hereunto subscribe my name and affix my official seal, on the day and date above named. (Seal) Duncan Dew, Notary Public, for Logan Co., Ohio.

Acceptance.

The Annexed Plat was adopted by ordinance as an addition to the Incorporated Village of Bellefontaine, Ohio, said ordinance was passed by the Council, at a regular meeting, held on the 22nd day of May, A.D. 1894.

Mayor: J. D. Emerson. Clerk: S. M. Stamata.

Entered for Transfer May 24th, 1894. Charles D. Campbell, Auditor Logan Co., Ohio

Entered for Record, May 24th, A.D. 1894, at 9 o'clock, A.M.

Recorded May 25th, 1894 William Stough, Recorder, Logan Co., Ohio.

PLAT OF
SPRING VALLEY
 ADDITION
 TO
 BELLEFONTAINE,
 OHIO.

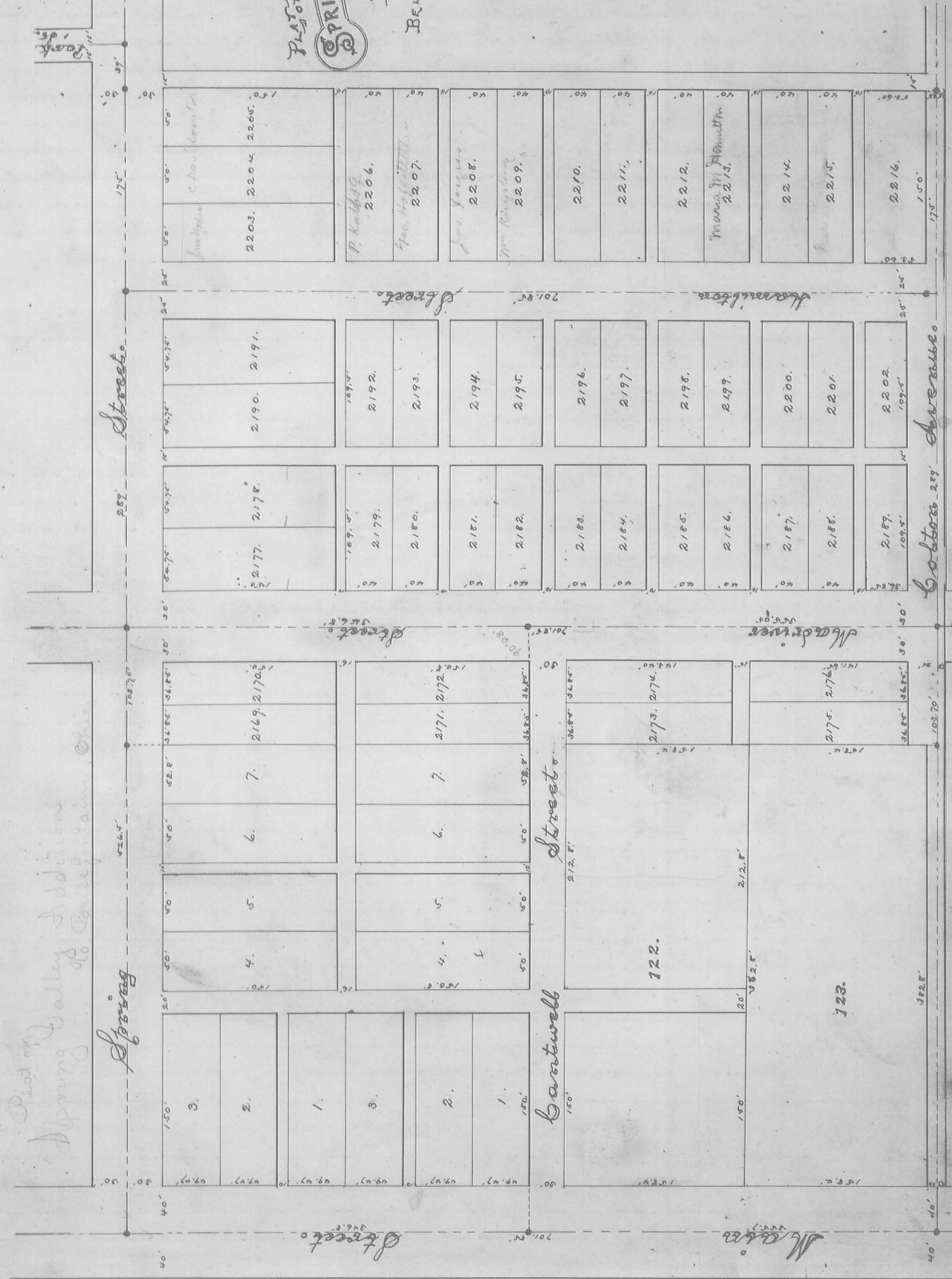

Plat of Spring Valley Addition
 to Bellefontaine, Ohio

Spring

Street

Street

Bartwell

McLean

Bolton Avenue

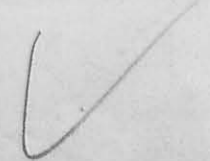

Pratt's Plat (Quincy, Ohio)

Surveyor Certificate:

I, the undersigned Surveyor, do hereby certify, ^{that} the annexed plat represents a subdivision of a $3\frac{1}{2}$ acre tract of land belonging to the M. L. Pratt his in Section 23 Town 3 R. 13 M. R. S. The same being in the Village of Quincy, Logan Co., Ohio. Miami St. is $49\frac{1}{2}$ feet wide. Post St. 20' wide. The Alley running N. & S. between Miami and Post Sts. is 16' wide. The Alley on the N. side of Lots Nos. 226²²⁸ & 229 is $15\frac{1}{4}$ feet wide. The Alley on the S. side of Lots Nos. 232²³² & 233 is 14 feet wide. The size of Lots is marked on plat in feet [&] fractions of feet.

C. S. Pratt, Surveyor.

Dedication:

We Sarah A. Pratt ^{and} C. S. Pratt, owners of the land shown by the annexed plat do hereby certify that the subdivision as shown by annexed plat was made under our direction and with our approval. We also certify that our deed for same will appear in Book ^{page} land Book ^{page} of Logan Co. Deed Records.

Sarah A. Pratt.

C. S. Pratt.

Acknowledgement:

State of Ohio, Shelby Co., ss.

But Remembred, that on this ^{day} of May, 1894, before me, a Notary Public, personally appeared Sarah A. Pratt ^{and} C. S. Pratt, owners of the above described land and acknowledged the signing ^{and} sealing of the same to be their voluntary act ^{and} deed.

In Testimony Whereof, I have this day ^{and} date affixed my name and official seal.

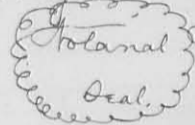

Notary A. V. Spence,
Notary Public.

Mayor N. V. Spence.

Inspected ^{and} Accepted by Village Council, June 5th, 94.

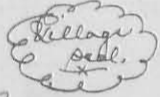

Transferred June 25th A.D. 1894.

C. D. Campbell, Auditor of Logan County, Ohio.

Filed for Record June 25th, 1894, at 5:30 o'clock, P.M.

Recorded, July 4th, 1894,

William Stough, Recorder.

H. J. Mack's Addition to Belle Center, O.,

Beginning at a stake in the North line of Buckeye Street and the South East of Mr. Blum and Mezger's Addition to Belle Center, Ohio, Thence with the North line of said Buckeye Street, S. 52° E. 489 1/2 feet to a stake at inside angle of said Street: Thence continuing with the North line of Buckeye Street S. 87 1/4° E. 175 feet to a stake in the West line of a Public Road; Thence with the said West line of road N. 6 1/2° W. 675 feet to a stake: Thence S. 81° W. 295 1/4 feet to a stake in the North line of Torrence Street in Mr. Blum and Mezger's Addition to Belle Center; Thence with the North line of Torrence Street S. 52° E. 26 1/2 feet to a stake at the North East corner of the said Mr. Blum and Mezger's Addition; Thence with the East line of the said Addition S. 35° W. 410 feet to the beginning. This area is divided into fourteen (14) lots with Streets and Alleys as described below and as per the accompanying plat. Torrence Street 50 feet wide and the central Alley 25 feet wide are continuation of the same Street and Alley in Mr. Blum and Mezger's Addition to Belle Center. Cross Alleys 1" and 2" are each 12 ft. wide and 3" is 15 1/2 feet wide. Lots "208" to "213" inclusive front on Buckeye Street and are each 75 feet wide and 150 feet deep. Lots "214" to "218" inclusive front on Torrence Street and are each 75 feet wide and 155 feet deep. Lot "219" has 14 feet front on Torrence Street 90 feet on a public road; the East side is 90 feet and the West side is 145 ft in length and the rear end is 75 feet in width. Lot "220" has 175 feet front on Buckeye Street, 203 feet front on a public road and 248 feet on the alley in the rear. Lot "221" has 392 feet front on Torrence Street 292 feet on a public road and the North line is 180 feet in length.

Belle Center, O. April 24th, 1894.

C. G. Cookston,
Surveyor.

Dedication, — I Henry J. Mack, proprietor do hereby certify, that the annexed plat is a correct representation of Henry J. Mack's Addition to Belle Center Logan County, Ohio, platted to my dictation and containing 14 Lots number from 208 to 221 inclusive as surveyed, platted and described by C. G. Cookston, Surveyor, the streets and alleys in this Addition are as indicated on annexed plat and are hereby dedicated to the Public use forever, to have and to hold for the uses and purposes herein set forth.

Witness my hand, this 22nd day of May A. D. 1894.

Signed in presence of {
H. M. Blum.
E. H. Mains.

Henry J. Mack.

State of Ohio, Logan County, ss:

On this 22nd day of May A. D. 1894, personally came before me, a Notary Public in and for said County, Henry J. Mack, the proprietor of the aforesaid Addition and Plat, and acknowledged the signing thereof to be his voluntary act, for the uses and purposes therein mentioned.

Witness my hand and Notarial Seal, the day and year last aforesaid.

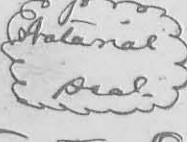
 H. M. Blum,
Notary Public.

Belle Center, O., May 22nd, 1894.

The Annexed Plat was approved and accepted as an Addition to the Village of Belle Center Ohio, by motion of the Village of Belle Center, on the 1st day of May A. D. 1894, at a regular session of the said Council.

E. F. Ellis, Clerk.

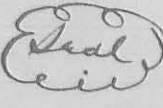
 T. C. Danforth, Mayor

Received August 14th, 1894, {
Recorded August 16th, 1894, {
William Stough, Recorder.

Transferred August 14th, 1894,
C. D. Campbell, Auditor,
Logan Co., O.

68 10
124
26

200

Miami Street 60 ft.

Dorchester

MEZGERS ADD.

M.C. CLURE &

Street

1.26 A.
22 1/2

12 FT.
155 FT.

214.

25 FT.

ALLEY

215.

155 FT.

12 FT.
155 FT.

216.

50 FT.

ALLEY
150 FT.

208.

Queeny

25 FT.

209.

150 FT.

ALLEY
150 FT.

25 FT.

217.

155 FT.

12 FT.

218.

155 FT.

Street

210.

25 FT.

211.

150 FT.

ALLEY

212.

60 ft.

25 FT.

219.

25 FT.

90 FT.

15 1/2 FT.

213.

150 FT.

ALLEY

220.

64 ft.

PLAT OF

MACK'S

ADDITION

To BELLE CENTER, OHIO.

1894.

Carter and Moots Addition to the Village of Bellefontaine, Ohio.

The Above Plat is an accurate representation of 14 Town Lots, with the Streets and Alleys there represented as surveyed and staked off by the undersigned Surveyor on the 3rd day of August A.D. 1894 at the request and under the direction of Marion S. Carter, Denton S. Moots, et al; to be known and designated as Carter and Moots Addition to Bellefontaine, Ohio and being a part of the South part of the South East quarter of Section No. 34, in Township No. 4, Range No. 14, in Lake Township, in the County of Logan, State of Ohio, (Outside the Corporation) contain 3.72 acres in the name of Marion S. Carter, .49 1/2 of an acre in the name of Denton S. Moots; 2.5 1/4 of an acre in the name of Helen E. Atkinson, and 2.5 1/4 of an acre in the name of Rachel C. Shepherd (being all the land owned by the last three. The necessary bearings and distances are marked on the Plat: 30 feet is left north of the Section line on the South, and 35 feet on the West of the present center of Main Street, 5 feet to correspond with eastern addition in the Corporation, There is a good oak stake at the corner of each lot and round iron bar at the intersection of the Section line with the present center of Main Street (or the West Liberty Pike) and in the South line of the Section 511 feet West of the first named; Another in Main Street 472 feet of the Section line and still another at the N.E. corner of the plat at 690 feet North of the Section; a fifth at the N.W. corner of lot No. 2217 and a sixth 472 feet North of the Section line and 511 feet West of No. 3 in the center line of Main Street; each marked on the Plat thus "o". Helen E. Atkinson is the owner of 50 feet off the north side of Lot No. 2220. And Marion S. Carter is the owner of the remainder, being a wedge on the South Side 3 inches wide at the West End, and running to 0 at the East end.

Witness my hand the 4th day of August, A.D., 1894.

H. C. Moore, Surveyor.

Dedication: Know all Men by these Presents: That Marion S. Carter, an unmarried man, Denton S. Moots, and Ada Moots, his wife, Frank O. Atkinson and Helen E. Atkinson, husband and wife, and Rachel C. Shepherd, an unmarried woman, all of Logan County, Ohio, and proprietors of the premises above represented, have authorized the laying out and platting of the same, and in consideration of the benefits afforded to proprietors of Towns or additions therunto, do hereby give and Grant, to the public, all streets and alleys represented by said Plat, to be used for public Highways forever.

In Testimony Whereof, The above named proprietors have herunto subscribed their names this 7th day of August A.D. 1894.

Executed in presence of
Lillian Startzman.
D. J. Huben.
Cora Atkinson.
F. E. Milligan.

Marion S. Carter.
Denton S. Moots.
Ada Moots.
Frank O. Atkinson.
Lena Atkinson
Rachel C. Shepherd.

State of Ohio, County of Logan, ss:
Be it Remembered, that on the 7th day of August A.D. 1894, before me the subscriber, a Justice of the Peace in and for said County, personally came the above named Marion S. Carter, Denton S. Moots, Ada Moots, Frank O. Atkinson and Helen E. Atkinson, grantors in the above conveyance and acknowledged the signing thereof to be their voluntary act and deed, for the uses and purposes therein mentioned.

In Testimony Whereof, I have herunto subscribed my name, on the day and year last above written.

D. J. Huben, Justice of the Peace,
in and for Logan Co., Ohio.

State of Ohio, County of Logan, ss:
Be it Remembered, that on the 13th day of August A.D. 1894, before me the subscriber a Notary Public in and for said County, personally came the above named Rachel C. Shepherd one of the grantors in the above conveyance and acknowledged the signing thereof to be her voluntary act and deed for the uses and purposes therein mentioned.

In Testimony Whereof, I have herunto subscribed my name and affixed my official Seal on the day and year last Above written

Transferred August 15th 1894

Notarial Seal of F. E. Milligan
Notary Public.

C. D. Campbell, Auditor Logan County, Ohio

Received August 15th 1894, at 8 1/2 o'clock A.M.

Recorded August 16th 1894
William Stough, Recorder

PLAT OF
CARTER AND MOOTS
 ADDITION TO
 BELLEFONTAINE, OHIO.
 1894.

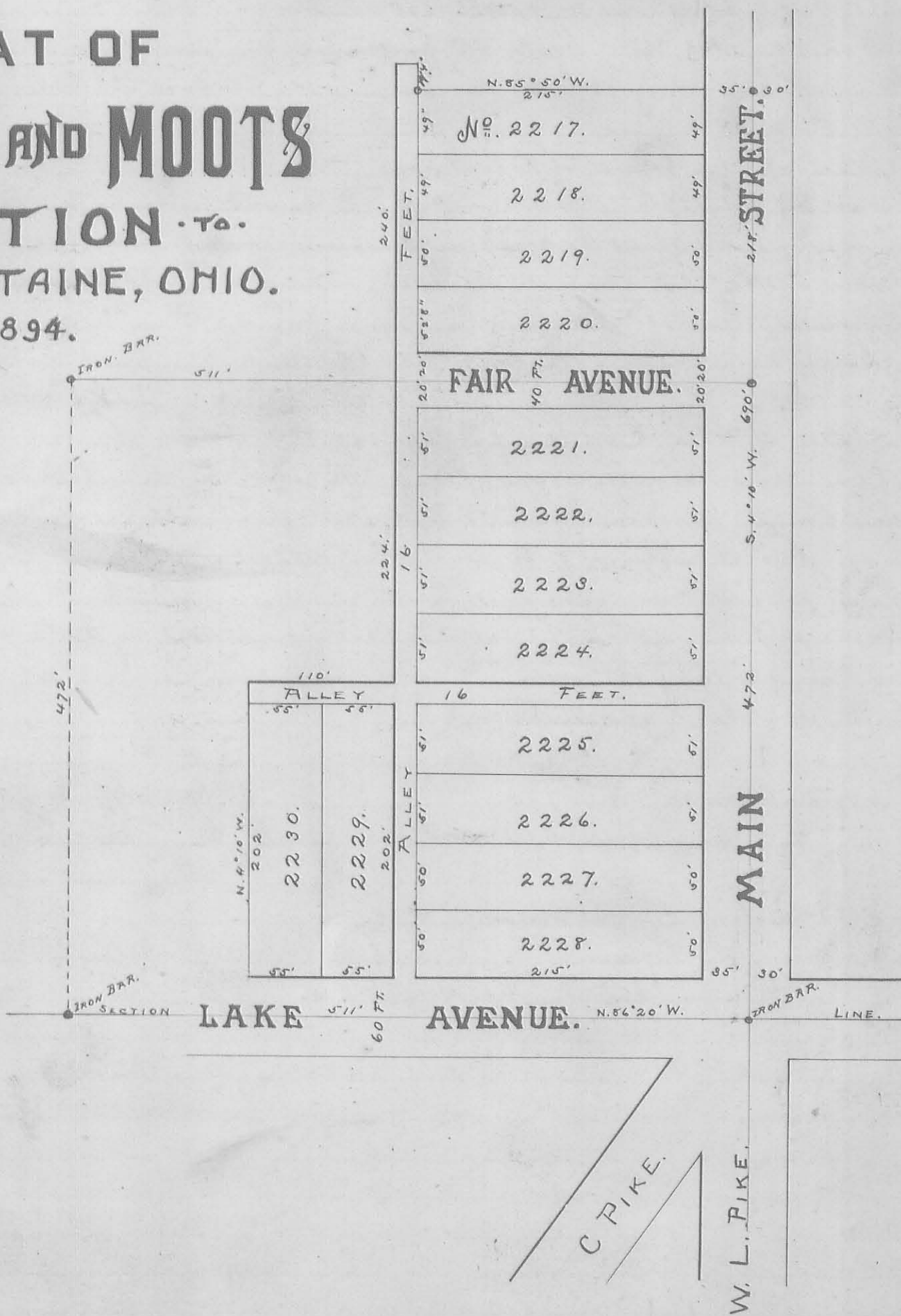

Sub-Division of Out Lots, No. One (1), Two (2) and Three (3) of Stephenson's Addition to Rushsylvania, Ohio.

I here by certify that the accompanying Plat is a true map of said Addition to the Village of Rushsylvania, Logan County, Ohio, and is laid out from Out Lots Nos. 1, 2 and 3 of Stephenson's Addition of Out Lots to said Village; And I further Certify that the description of said Addition this day platted is as follows, Commencing at a stone in the West Side of Miami Street, at the North East corner of Out Lot No. One, of said Stephenson's Addition of Out Lots; Thence with the West side of Miami Street South 34° West Three Hundred and five feet to a stone in the North side of the Harper and Rushsylvania Pike; Thence with the North side of said Harper and Rushsylvania Pike West four Hundred and twenty one feet to a stone in the East line of a parcel of land now owned by M. Stillwell; Thence N. 34° East Five Hundred and Eighty Feet to a stone at the North West corner of said Out Lot No. One, Thence along the Northern line of said Out Lot No. 1 South 56° East Three Hundred and sixteen Feet to the place of beginning.

This May 19th 1894
Robert R. Oder, Surveyor.

The State of Ohio, County of Logan, ss:

And all the Estate, Title and Interest of D. D. Fawcett, either in Law or in Equity, of, in and to the said premises: Together with all the privileges and appurtenances to the same belonging of the Alleys as marked and shown on the Plat herunto attached: To have and to hold the same to the only proper use of the Incorporated Village of Rushsylvania, Logan County, Ohio,

In Witness Whereof, the said D. D. Fawcett, have herunto set hand and seal, this 21st May 1894,
D. D. Fawcett.

The State of Ohio County of Logan, ss:

Be it Remembered, that on the 21st day of May 1894, before me, the subscriber, a Justice of the Peace in and for said County, personally came D. D. Fawcett the grantor in the foregoing Dedication and acknowledged the signing and sealing thereof to be voluntary act and deed, for the uses and purposes therein mentioned.

L. W. Fawcett, J.P.

We the undersigned Certify that this plat is accepted by the Corporation of Rushsylvania, Ohio, Logan County May 22nd 1894.

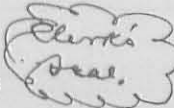
C. F. Statcher, Corporation Clerk. 

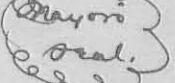
John Taylor, Mayor. 

Transferred Dec 20th 1894,

C. D. Campbell, Auditor, Logan County, O.

Received December 22nd 1894, at 2 o'clock, P. M.

Recorded December 29th 1894,

William Slough, Recorder.

42
50
72
18
40

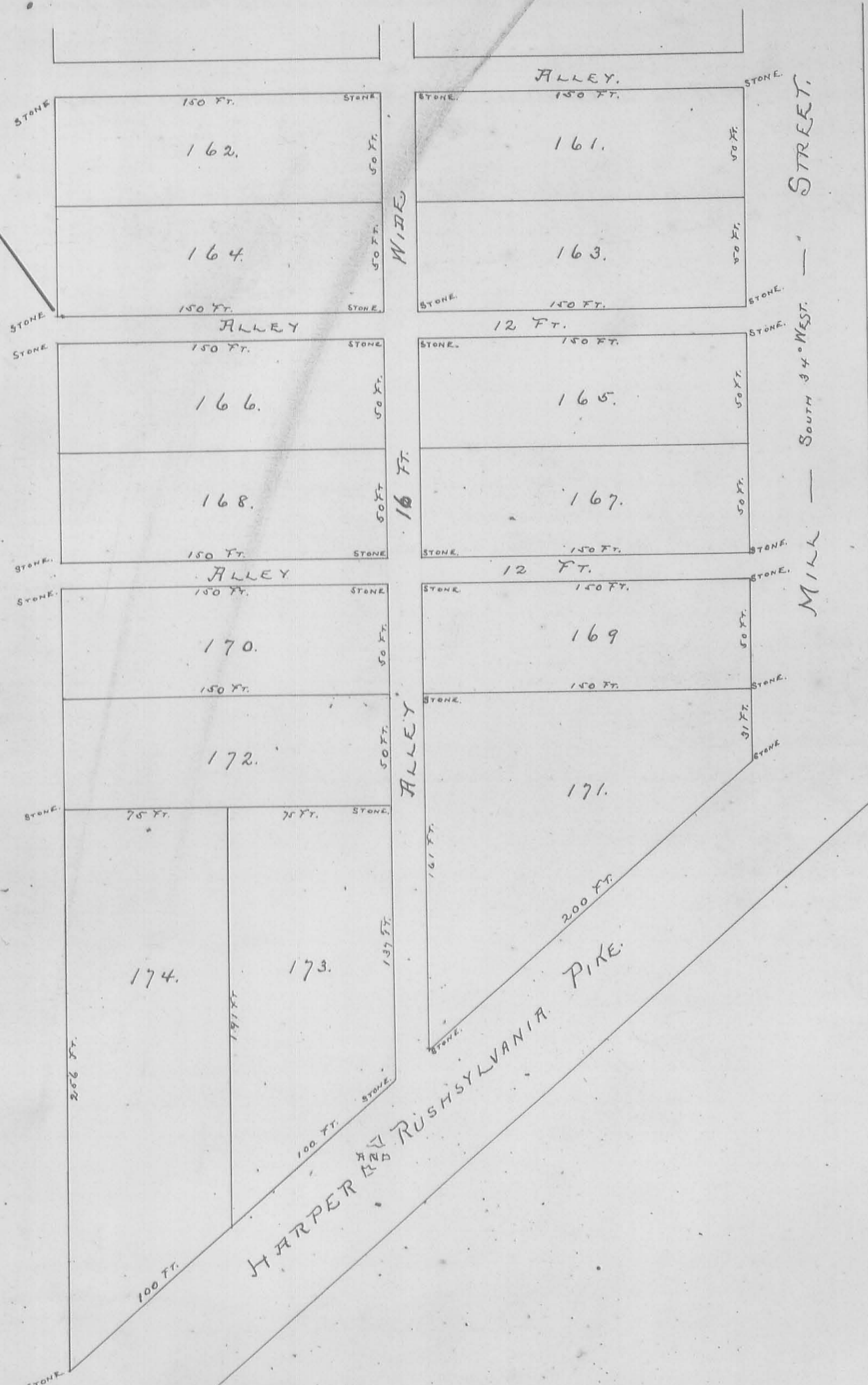

HARPER ROAD
PENNSYLVANIA PIKE

MILL STREET - SOUTH 34° WEST

Extensions of Ridgeway Corporation

For Record See Deed Record Vol. 121 Page 235

For Plat See Plat Book B Vol 2. Page 46.

West Mansfield O. - Highland Park Subdivisions (Plat) Plat Book B. Vol. 2. Page 88

Middlebury O. Hill Crest Subdivisions (Plat) Plat Book B. Vol 2. Page 25.

West Liberty Ohio, Joshua Lance Allot. (Plat). Plat Book B. Vol 2. Page 80.

PLAT
OF
SUB-DIVISIONS N^o. 1 TO 40
OF THE LANDS OF THE

50
44
50
88
7
135

N. BUCKEYE PORTLAND CEMENT COMPANY.

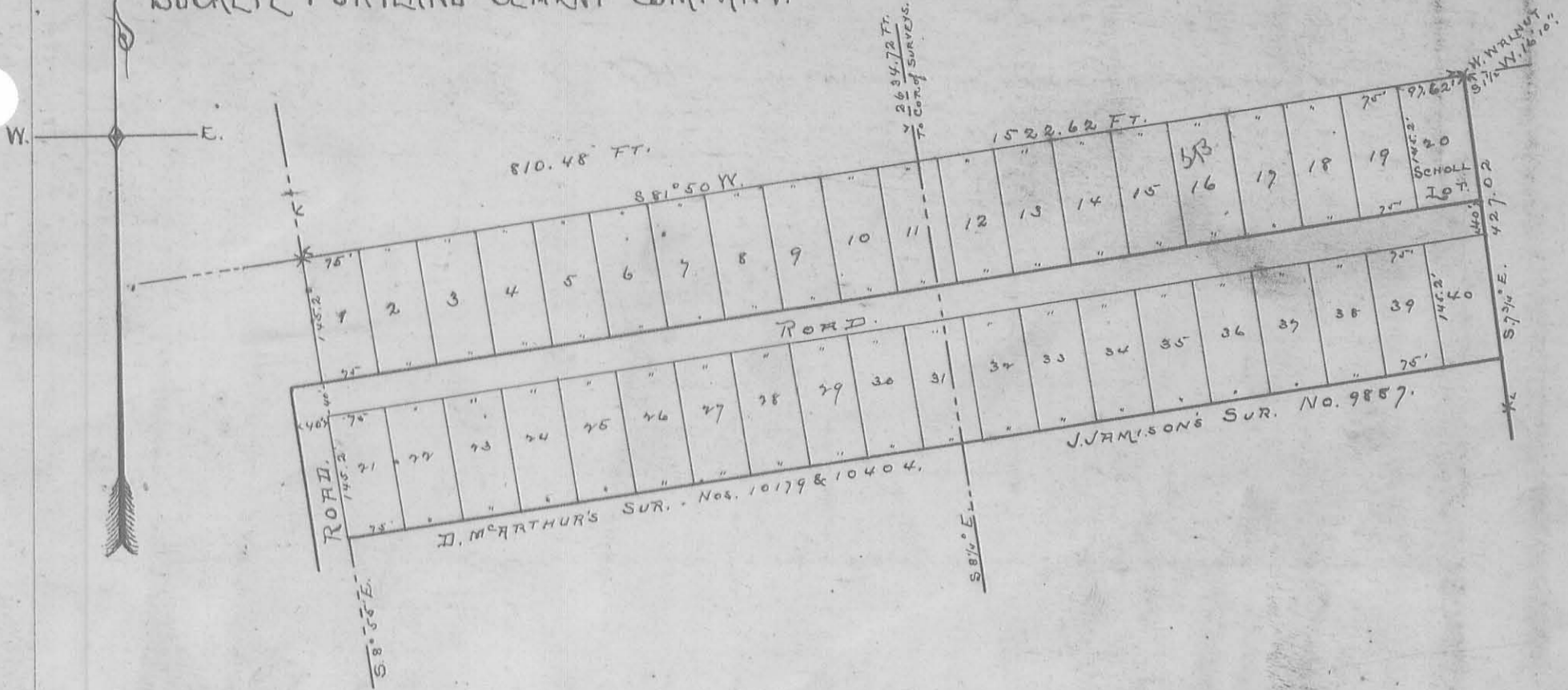

Received March 20th, 1895

Recorded March 28th, 1895,

William Stough, Recorder.
Logan Co., Ohio.

YODER SUBDIVISION NO 1.

WEST LIBERTY

OHIO

Scale 1" = 50'

Aug. 7, 1920.

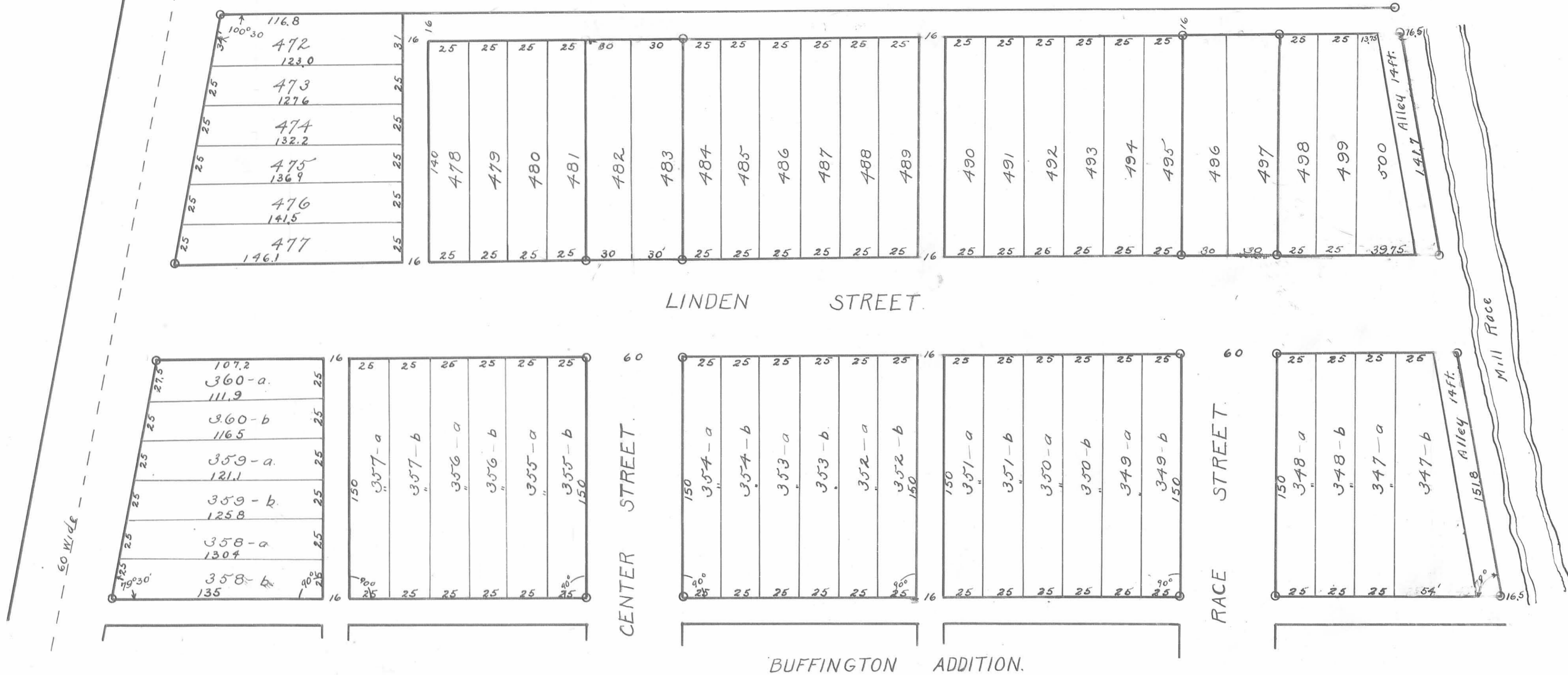

DEDICATION.

Know all men by these presents:— that we, Earl P. Goodwin, as proprietor, and Cora Belle Goodwin, his wife, have caused the land embraced in the annexed plat to be surveyed, laid out and plated, and to be known as the Yoder Subdivision, in West Liberty, Ohio, and that the streets and allies as shown on the same are hereby dedicated to the use of the public.

Signed in the presents of:—

S. S. Johnson
Haisy Johnson

E.P. GOODWIN
Cora Belle Goodwin

CERTIFICATE of SURVEYOR.

I certify that the plat annexed is correct. The permanent monuments or markings consist of iron pins or rods driven at all street corners and marked on the plat thus o. All dimensions are given in feet.

W.A. Montgomery C.E.

Surveyor, Bellefontaine, Ohio.

Transferred
August 7, 1920.
M. W. Corbet, Auditor
Per Amy S. Gordon.

COUNCIL APPROVAL.

The foregoing plat approved by the Council of the village of West Liberty, Logan County, Ohio, at the meeting held on the day of August 1920, A.D.

Ralph Craig
Village Clerk.

John C. Rock
Mayor.

State of Ohio }
County of Logan } s.s.

On this 6th day of August 1920, A.D., before me, a Notary Public, in and for said County, personally came the above-named Earl P. Goodwin and Cora Belle Goodwin, his wife, known to me to be the persons who executed the above dedication and acknowledge the same to be their free act and deed.

S. S. Johnson

Logan County, Ohio.

State of Ohio, }
Logan County, } ss.
Presented for Record Aug 11 1920 11/16 1920
at 10 o'clock A.M.
Recorded Aug 16 1920, in Plat Book A.
Volume, Vol. 2 Page 79
R. McIntire
County Recorder.

Yoder Subdivision No 1.

Buffington Subdivision.

YODER SUBDIVISION NO 2.

WEST LIBERTY

OHIO

Scale 1"=50'

Aug. 4, 1920.

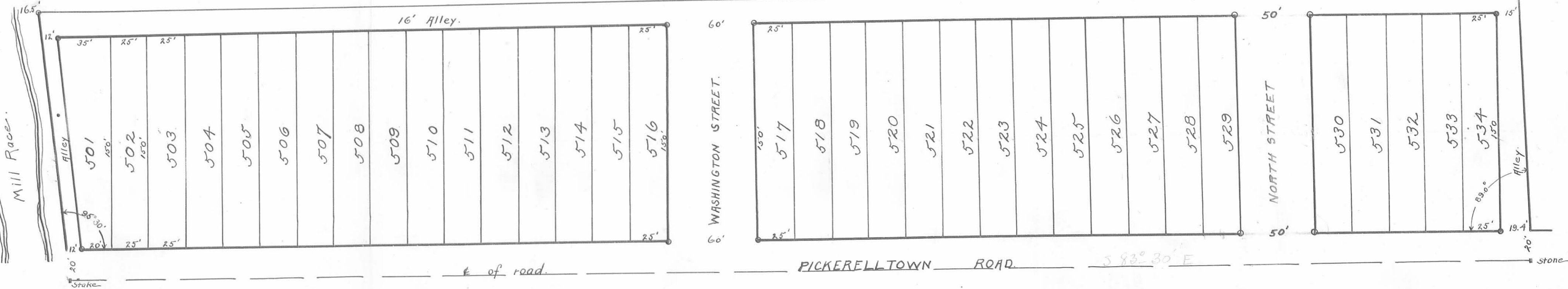

DEDICATION.

Know all men by these presents:- that we Earl P. Goodwin, as proprietor, and Cora Belle Goodwin, his wife, have caused the land embraced in the annexed Plat to be surveyed, laid out and plated, and to be known as the Yoder Subdivision, in West Liberty, Ohio, and that the streets and allies as shown on the same are hereby dedicated to the use of the public.

E. P. GOODWIN

Signed in the presents of-

S. S. Johnson
Haisy Johnson

Cora Belle Goodwin

CERTIFICATE of SURVEYOR.

I certify that the plat annexed is correct. The permanent monuments or markings consist of iron pins or rods driven at all street corners and marked on plat thus o. All dimensions are given in feet.

W. A. Montgomery C.E.

Surveyor, Bellefontaine, Ohio.

COUNCIL APPROVAL.

The foregoing plat approved by the Council of the village of West Liberty, Logan County, Ohio, at the meeting held on _____ day of _____ 1920. A.D.

Ralph Craig
Village Clerk.

John C. Rock
Mayor.

State of Ohio } ss.
 County of _____

On this 6th day of August 1920, A.D. before me, a Notary Public, in and for said County, personally came the above named Earl P. Godwin and Cora Belle Godwin, his wife, known to me to be the persons who executed the above dedication and acknowledge the same to be their free act and deed.

S. S. Johnson
 Logan County, Ohio.

Transferred
 August 7, 1920.

W. W. Corbet, Auditor
 Per A. S. R.

State of Ohio, } ss.
 Logan County, }
 Present for Record Aug 11 1920
 at 10 o'clock A.M.
 Recorded Aug 16 1920 in Plat Book A
 Vol. 2 Page 79
R. M. Quinter
 County Recorder

The original of this page is blank and was not scanned.

The original of this page is blank and was not scanned.

80106

Affidavit
Frank Runkle, County Surveyor of Auglaize County, Ohio
Dated November 15th, 1931.

State of Ohio, County of Auglaize, ss:

Frank Runkle, Deputy County Surveyor of Auglaize County, Ohio, after being first duly sworn, deposes and says that the following description is a proper and correct description of real estate standing in the name of C. J. Koltter in Lakewood, Logan County, Ohio, recorded in the Deed Records of said county by the following deeds: Deed from Ella Harrington to Koltter & Kach, recorded in Volume 100, Page 110; Sheriff's deed in partition to C. J. Koltter, recorded in Volume 124, Page 397; deed from Mary A. and Emanuel J. Reed to C. J. Koltter, recorded in Deed Book No. 105, Page 550; deed from Etta M. Lee and Michael M. Lee to C. J. Koltter, recorded in Deed Book 105, Pages 551-552, deed from Mary A. Reed to C. J. Koltter, recorded in Volume 112, Page 22; deed from Jean Atton to C. J. Koltter, recorded in Deed Book No. 105, Page 551; and that the following is a combined description of all of the property conveyed to C. J. Koltter by the above mentioned deeds.

Being part of the Northeast Quarter of Section Thirty-four (34), Town Six (6), Range eight (8), more particularly bounded and described as follows:

Beginning at the Northeast corner of Frank Stubbs lot, thence South along said Stubbs East line Two hundred Fifty-eight (258') feet to the North line of a public alley; thence East along the North line of said alley to the Southwest corner of a tract of land belonging to J. H. Reed, thence North One Hundred (100') feet, thence East Thirty-Nine feet and One inch (39' 1") to the South line of a driveway along the right of way of The S. C. & C. Traction Company, thence Northwest and parallel to said driveway Two Hundred Fifty-five feet and Six inches (255' 6") to the place of beginning.

Runkle further says that on September 15th he did survey the above described premises and that the distances as set forth in the above description are correct, as he orally believes. Dated this 10th day of November, 1931.

F. A. Runkle

Sworn to before me and subscribed in my presence this 12th day of November, A. D. 1931.



Mary C. Lee, Notary Public, Auglaize Co., Ohio.
Mary Lee

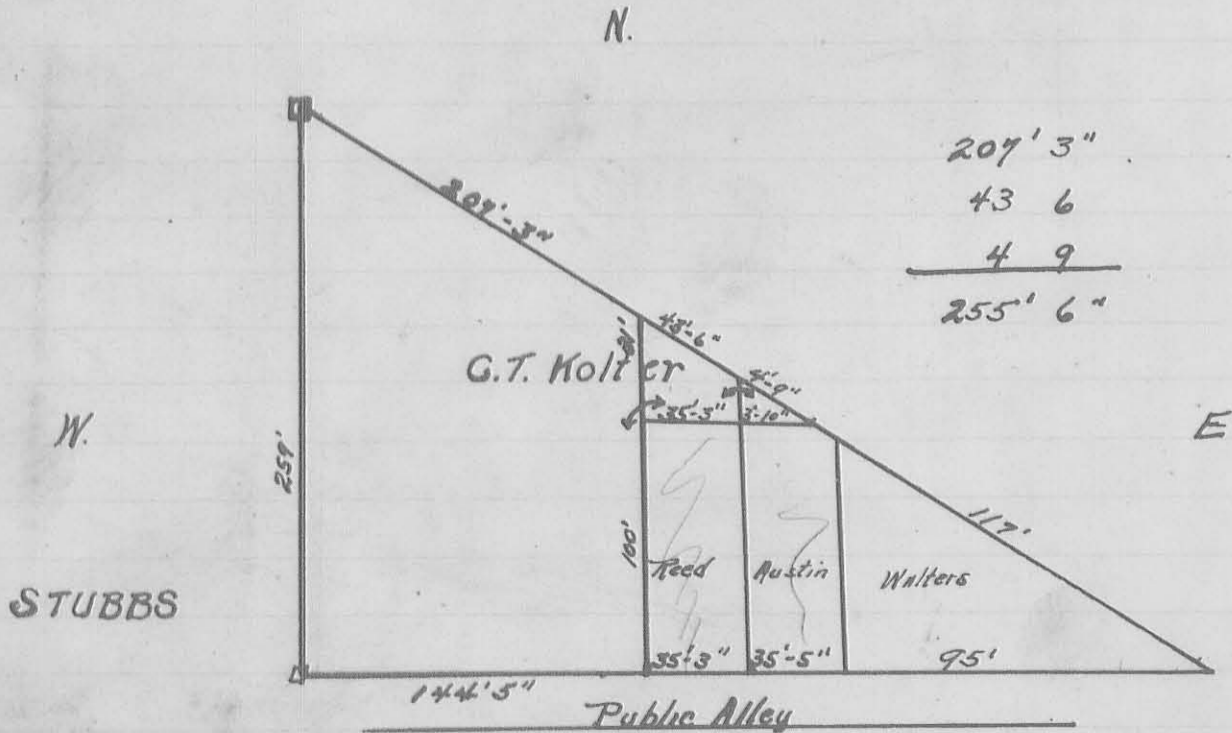

Siled: Jan. 7, 1939 @ 10:55 A.M.

Recorded: Jan. 13, 1939 144' 5"

Fee: \$1.25 35' 3"

35' 5"
215' 1"

Robert H. Dunaway
Recorder, Logan County, Ohio