

Surveyed for —
Board of Education
Belle Center, Ohio

(No 6)

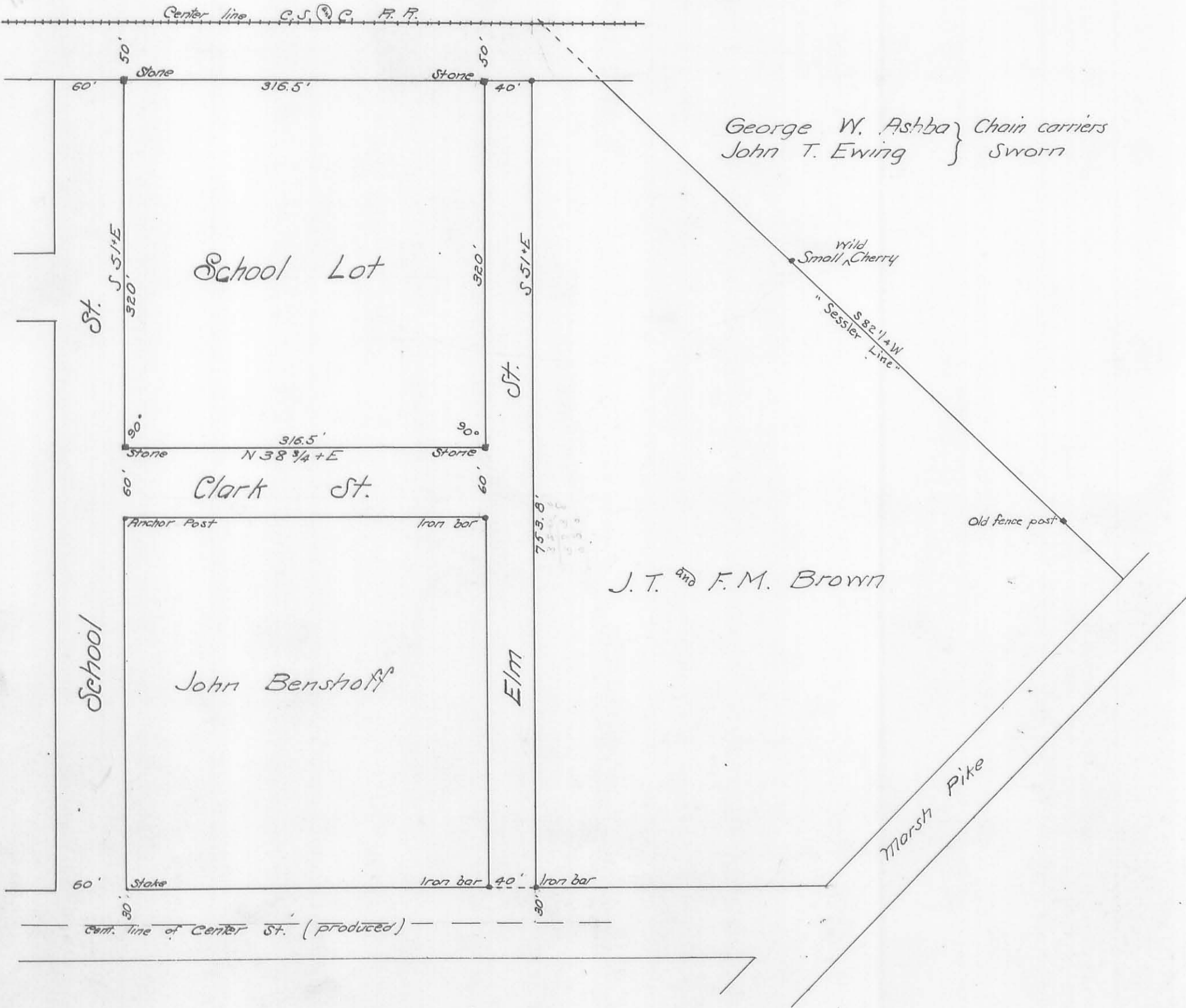

Scale, 1" = 100 ft.

Surveyed as shown above, Nov. 15, 1907.
Harry S. Dailey
Deputy County Surveyor

— Deposition taken by County Surveyor —

In the Matter of the Application of Bd. Education of Belle Center for survey of a certain tract of land.
Deposition of John T. Ewing taken before me, a Deputy County Surveyor of Logan County, Ohio, in the above case of Belle Center on the 15 day of November, 1907.
Said John T. Ewing of lawful age, being by me first duly sworn, as hereinafter certified, deposes and says as follows:

1st. Ques: - State your name, age, occupation, and place of residence.
Answer: - My name is John T. Ewing. I am 54 years of age, I am a Justice of Peace by occupation, and my place of residence is Belle Center.

2d. Ques: - What do you know about the fence on the north side of your property?
Ans: - Do not know that it is just on the line.

Q: - What do you know about the fence at the south side of the Benstoff tract?
Ans: - I believe this fence is on the line, and has been there for some 17 years.

Signed by
John T. Ewing.

— Certificate to Deposition —

The State of Ohio, Logan County, SS.
I, Harry S. Dailey, Deputy County Surveyor of Logan County, Ohio, do hereby certify that the above named John T. Ewing was by me first duly sworn to testify the truth, the whole truth, and nothing but the truth, and that the deposition by him subscribed as above set forth was reduced to writing by me, and also so written in the presence of the witness aforementioned, and was subscribed by said witness in my presence, and was taken at the time and place specified in the caption hereof.

IN WITNESS WHEREOF, I have hereunto set my hand and affixed my seal of office this 15 day of November, A.D. 1907.
Harry S. Dailey
Deputy County Surveyor

Deposition Taken by County Surveyor

In the Matter of the Application of the Bd. Education, Belle Center, for Survey of a certain tract of land.

Deposition of David A. Benshoff taken before me, Deputy County Surveyor of Logan County, Ohio, in the above case, at Belle Center on the 15 day of November, 1907.

Said David A. Benshoff of lawful age, being by me first duly sworn, as hereinafter certified, deposes and says as follows:

1st. Ques - State your name, age, occupation, and place of residence.

Answer - My name is David A. Benshoff. I am 34 years of age, I am a farmer by occupation, and my place of residence is Roundhead.

2d. Ques - What do you know about the wire fence at your south line?

Ans. - My father placed this fence where the old fence was, and he always understood the old fence to be on the line.

Signed by David A. Benshoff

Certificate to Deposition

The State of Ohio, Logan County, S.S.

I, Harry S. Dailey, Deputy County Surveyor of Logan County, Ohio, do hereby certify that the above named David A. Benshoff was by me first duly sworn to testify the truth, the whole truth and nothing but the truth, and that the Deposition by him subscribed as above set forth was reduced to writing by me, and also so written in the presence of the witness aforementioned, and was subscribed by said witness in my presence, and was taken at the time and place specified in the caption hereof.

IN WITNESS WHEREOF, I have hereunto set my hand and affixed my seal of office this 15 day of November, A.D. 1907

Harry S. Dailey Deputy County Surveyor

Deposition Taken by County Surveyor

In the matter of the Application of the Bd. Education, Belle Center for Survey of a certain tract of land.

Deposition of Joseph T. Brown, taken before me, Deputy County Surveyor of Logan County, Ohio, in the above case at Belle Center on the 15 day of November, 1907

Said Joseph T. Brown of lawful age being by me first duly sworn, as hereinafter certified, deposes and says as follows:

1st. Ques. - State your name, age, occupation, and place of residence.

Answer - My name is Joseph T. Brown. I am 60 years of age, I am a hay dealer by occupation, and my place of residence is Belle Center

2d Ques - Mr. Brown, - Can you locate the Sessler line?

Ans. - (Pointing to stub of post) This was corner post of old barn on Sessler land, and the line passed about 2 feet south of said corner post.

(Pointing to short stub of old fence post) This post was in old fence line which separated the two tracts of land. This Sessler line (or fence) running west, past old post at barn, and near a small wild cherry tree to the railroad.

Q - Can you locate accurately any corners to your land.

Ans. - Not only by description in deed.

Q - How about the wire fence between your land as occupied and the School lot Benshoff tract?

Ans. - It was placed where old fence had stood for 30 years and was always considered the line of this 6 acre tract.

Signed by Joseph T. Brown

Certificate to Deposition

The State of Ohio, Logan County, S.S.

I, Harry S. Dailey, Deputy County Surveyor of Logan County, Ohio, do hereby certify that the above named Joseph T. Brown was by me first duly sworn to testify the truth, the whole truth and nothing but the truth, and that the deposition by him subscribed as above set forth was reduced to writing by me and also so written in the presence of the witness aforementioned, and was subscribed by said witness in my presence, and was taken at the time and place specified in the caption hereof.

IN WITNESS WHEREOF, I have hereunto set my hand and affixed my seal of office this 15 day of November A.D. 1907.

Harry S. Dailey Deputy County Surveyor