

Belle Center - Vine St.  
between Washington St & Rd. 106 { Charles St  
a.k.a.  
Brown St

FB 709 - Vine St. is 50' -

ref.; Lester-Powers Add. 1912 (J-31)  
F. Bks. 390A pgs. 118 & 119, 501 pgs. 79 & 80

A - Fd. 1 1/4" pipe, between tree roots.

B - Fd. 1 1/4" pipe, 4" deep

C - Fd. 1 1/4" pipe, 4" deep

D - Fd. 1"  $\phi$  iron, 9" deep.

dist. A-B = 332.69 (plat 332.6)

line A-C on northerly edge of  
pipe @ B.

E - Fd. 5/8"  $\phi$  iron, FBK. D-3 pgs. 2 & 3

F - Fd. 1"  $\phi$  iron, 12" deep.

G - Fd. 1/2" x 2"  $\square$  iron, 9" deep, FBK. 501 pg. 80.

H - Fd. 3/4"  $\phi$  iron.

I - Fd. R.E. spikes.

J - Mag. +, beneath bit. dr.

K - Fd. L angle iron, pipes on surface.

28 sept., 1990  
set stakes  
on R/W line.

Nichols Dill 27 Sept., 1990  
Sunny, warm 80°  
Leitz set3. 40

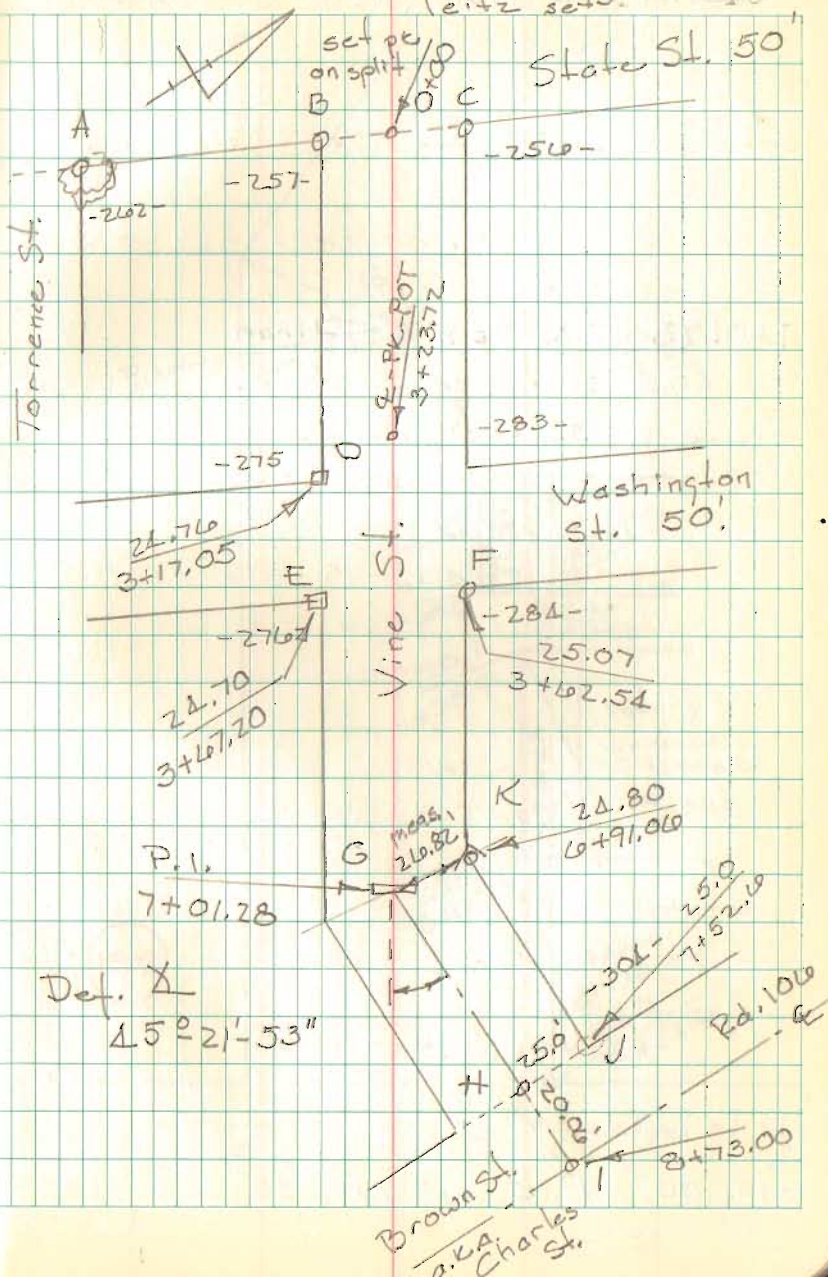



Belle Center, Vine St., Structure  
Encroachment, near Brown St.

FB 709

7+01.28 P.I.  $\frac{1}{2}$ " x 2" Iron

8+73.00 P.P. spike

Nichols Dill

28 Sept., 1990

4.

