

THE REMAINING EARL L. BROWN ETUX REAL ESTATE

The following described real estate situated in the village of Belle Center, Richland Township, Logan County, Ohio, and being part of the O.V.M.S. 9972 and more particularly described as follows:

Commencing at the intersection of the center lines of Walnut Street and State Street; thence with the center line of State Street N. 39° E. 255.85 feet; thence S. 51° E. 30 feet to a stake, said stake being the beginning point of this description; thence continuing S. 51° E. 123.35 feet to a stake S. 7° - $38'$ E. 31.80 feet to a stake; thence S. 39° W. 104.85 feet to a fence post, thence N. 51° W. 146.0 feet to a stake in the southeast property line of State Street, thence N. 39° E. 126.3 feet parallel with State Street to the place of beginning, containing $\frac{1}{2}$ of an acre more or less.

3355 1D-1

INDEXED ON MAP

THE REMAINING EARL L. BROWN ETUX REAL ESTATE

The following described real estate situated in the village of Belle Center, Richland Township, Logan County, Ohio, and being part of the O.V.M.S. 9972 and more particularly described as follows:

Commencing at the intersection of the center lines of Walnut Street and State Street; thence with the center line of State Street N. 39° E. 255.85 feet; thence S. 51° E. 30 feet to a steel pin, said steel pin being the beginning point of this description; thence continuing S. 51° E. 130.44 feet, thence S. 7°-35' E. 33.04 feet, thence S. 39° W. 103.53 feet to a fence post, thence N. 51° W. 153.0 to a stake in the southeast property line of State Street, thence N. 39° E. 126.3 feet parallel with State Street to the place of beginning, containing .44 of an acre more or less.

3355 1D-2

INDEXED ON MAP

Armentrout

1950

THE EARL L. BROWN SURVEY

The following described real estate situated in the village of Belle Center, Richland Township, Logan County, Ohio and being part of the O.V.M.S. 9972 and more particularly described as follows:

Commencing at the intersection of the center lines of Walnut Street and State Street; thence with the center line of State Street N 39° E 129.55 feet; thence S 51° E, 30 feet to a stake in the street right of way line, said stake being the beginning point of this description; thence S. 51° E, 86' to a fence post; thence S. 39° W, 99.55 feet to a 2 1/2 inch white ash tree; thence N. 51 W, 86' parallel with Walnut Street to a stake; thence N. 39° E, 99.55 feet parallel to and 30 feet from the center line of State Street to the place of beginning containing .19 of an acre more or less.

The above described tract was surveyed off of a 1.13 acre tract belonging to Earl L. Brown et ux of July 13, 1950.

3355 ID-3

INDEXED ON MAP

THE EARL L. BROWN SURVEY

The following described real estate situated in the village of Belle Center, Richland Township, Logan County, Ohio and being part of the O.V.M.S. 9972 and more particularly described as follows:

Commencing at the intersection of the center lines of Walnut Street and State Street; thence with the center line of State Street N 39 E 129.55 feet; thence S 51 E 30 feet to a stake in the street right of way line, said stake being the beginning point of this description; thence S 51 E 93 feet to a fence post; thence S 39 W 99.55 feet to a 2 1/2 inch white ash tree; thence N 51 W 93 feet parallel with Walnut street to an iron pipe; thence N 39 E 99.55 feet parallel to and 30 feet from the center line of State Street to the place of beginning containing .21 of an acre more or less.

The above described tract was surveyed off of a 1.13 acre tract belonging to Earl L. Brown etux of July 13, 1950.

3355 1D-4

INDEXED ON MAP

WALTON SURVEY
 Lots No. 163-164
 and Acreage
 V. M. S. No. 9972
 Village of Belle Center
 Richland Township
 Logan County, Ohio
 June 8, 1989

Scale: 1" = 40'

- A - 5/8" Rebars Fd.
- B - 1 1/4" Axel Fd.
- C - 3/4" Iron Pipe Fd.
- D - 6" Wood Corner Post Fd.
- E - 1 1/4" Square Iron Bar Fd.
- F - 5/8" x 30" Rebars Set.

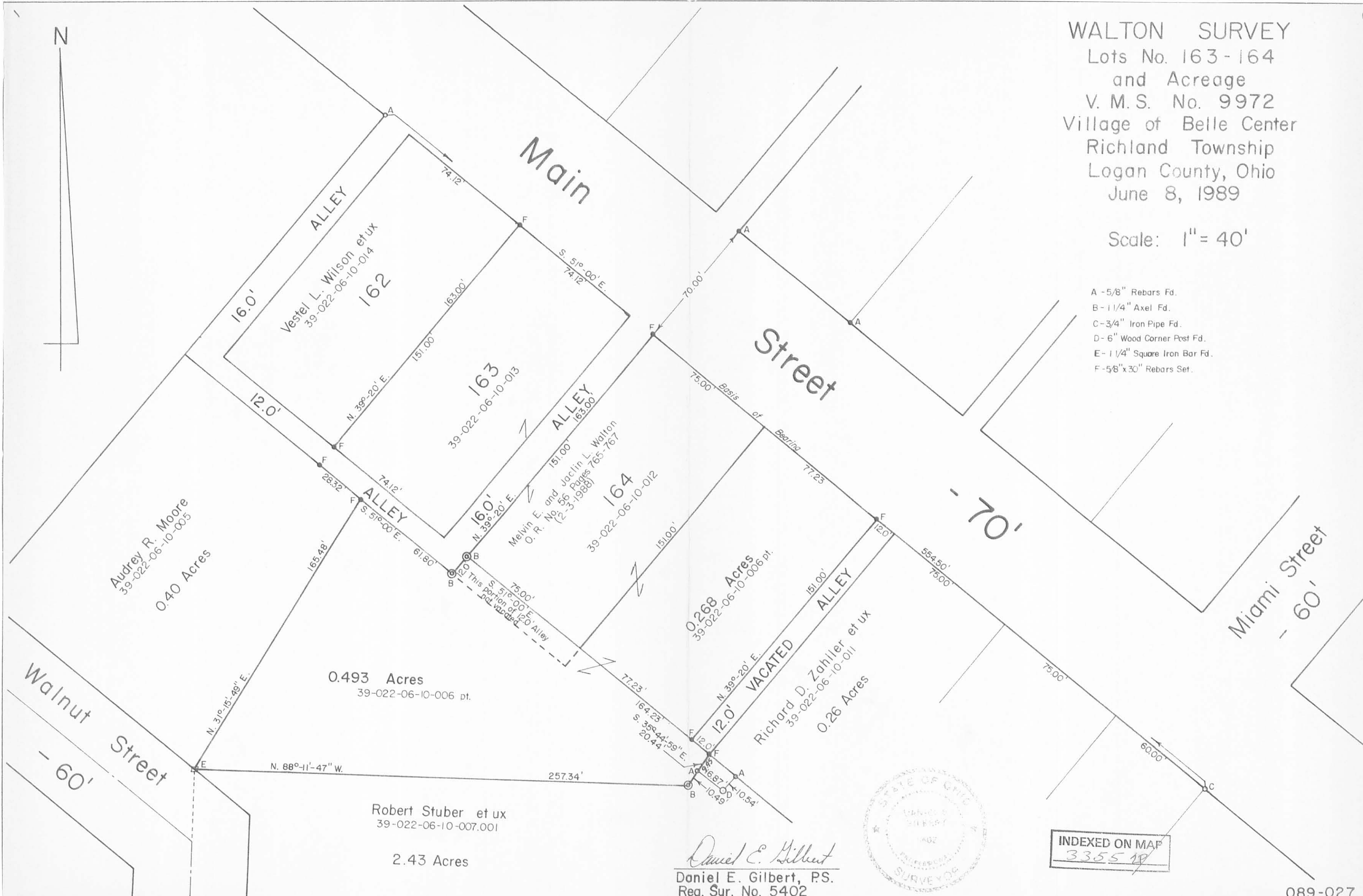

INDEXED ON MAP
 3355 18

Daniel E. Gilbert
 Daniel E. Gilbert, P.S.
 Reg. Sur. No. 5402