

DUFF SURVEY

V. M. S. 9972
Belle Center, Ohio
October 11, 1958

The following described real estate situated in the Village of Belle Center, Richland Township, Logan County, Ohio and being part of Virginia Military Survey 9972 and more particularly described as follows:

Commencing at an iron pin in the north line of Torrence Street at the southwest corner of Than Moffitt's 0.31 acre tract, said pin being N. 49°-11' W. 373.6 feet from an iron pin at the intersection of the north line of said Torrence Street and the west line of Brown Street; thence with the north line of said Torrence Street N. 49°-11' W. 153.9 feet to an iron pin, said pin being the beginning point of this description; thence continuing with said north line N. 49°-11' W. 130.0 feet to an iron pin at the southeast corner of Harold N. Piper's 0.44 acre tract; thence with said Piper's east line N. 40°-53' E. 193.9 feet to an iron pin at said Piper's northeast corner and in the south line of George W. Ashba's 0.18 acre tract; thence with said south line N. 85°-07' E. 186.3 feet to a stake; thence S. 40°-53' W. 327.2 feet to the place of beginning.

Containing 0.78 of an acre more or less.

INDEXED ON MAP

3360 ID

*On Richland Township Plat Book
Page 31 (1958) Drawn in Red*

Duff Junvey
Belle Center

- A = 5/8" # bar Found & used
- B = " " Set
- C = 1" # bar Found, set 5/8" # bar
1.25' south on north line of St.
- D = 1" # bar Found - not used for
St. line - used 2" pipe @
Cor. of State St.
- E = 1" # bar found, E. side of Cor. post
- F = Hub set in line of old Fence

See pg. 25, this book

INDEXED ON MAP
3360

Dodson
Geeslin

Oct. 11, 1958
606

24

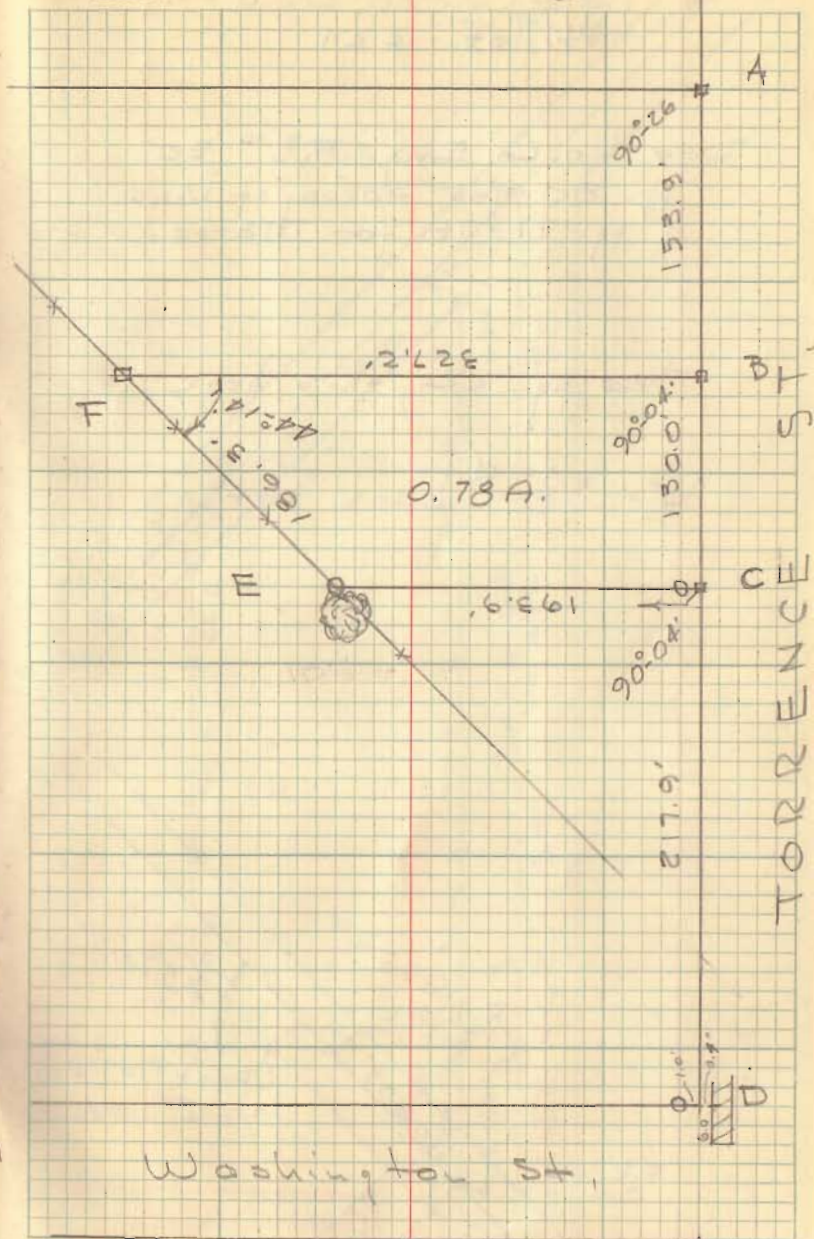

Washington St.

Duff Juvey
Belle Center

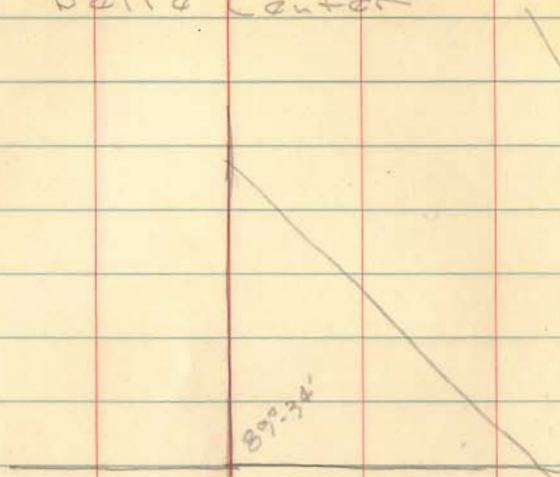

BK 3 pg 24

INDEXED ON MAP
3360

Dodson
Geeslin

Oct. 11, 1958

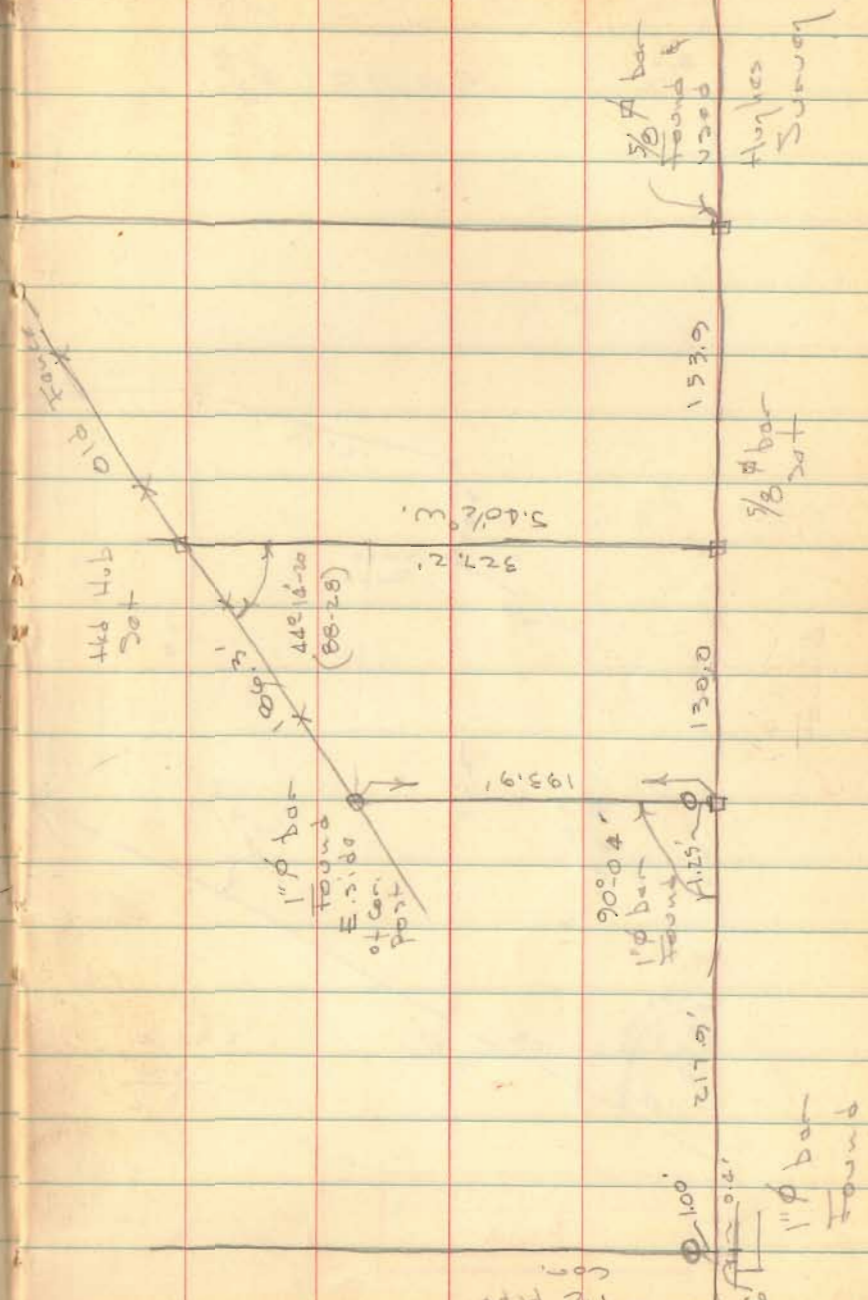

5/8" bar found & used
flashes
Survey 17

9/8" bar
Dot

90° 04'
1" bar found
Missed

1" bar found