



REC'D 3-17-99 SMJ OK ✓

# Lee Surveying and Mapping Co., Inc.



Land Surveys • Topography • Subdivisions • Construction Layout

117 N. Madriver Street  
Bellefontaine OH 43311

Phone: (937) 593-7335  
Fax: (937) 593-7444

## MORLEY 2.213 ACRES

Lying in Virginia Military Survey 9989, Village of Belle Center and Richland Township, Logan County, Ohio.

Being all of the Darleen E. Morley 2.21 acre tract as deeded and described in Official Record 290, Page 685, Tract II of the Logan County Records of Deeds and being more particularly described as follows:

Beginning at stone found at the most southwest corner of the Peggy Herron original 1.25 acre tract (O.R. 13, Pg. 457).

THENCE, with the north lines of a 16 feet wide alley, the Kerri L. Henderson 0.258 acre tract (O.R. 374, Pg. 425), the Darleen E. Morley 0.25 acre tract (O.R. 290 Pg. 685, Tract I), the Jamie L. Harbour 1/4 acre tract (O.R. 335, Pg. 540), and the Bradley L. Baughman 0.517 acre tract (O.R. 308, Pg. 108), N 51°-53'-37" W, a distance of 378.29 feet to a 5/8 inch iron rod set, passing a 5/8 inch iron rod found at 1.59 feet at the most northerly corner of the said 16 feet wide alley and 16.00 feet westerly of the northwest corner of Village Lot 92. The said iron rod is, also, on the northeast corner of the said 0.258 acre tract.

THENCE, with the east line of the Lester L. Snyder original 10.20 acre tract (Vol. 190, Pg. 364), N 39°-28'-27" E, a distance of 389.57 feet to a 5/8 inch iron rod set.

THENCE, with the south line of the Mark D. Campbell 19.084 acre tract (O.R. 252, Pg. 494), S 51°-30'-37" E, a distance of 117.48 feet to a 5/8 inch iron rod found.

THENCE, with the west line of the Dee M. Rittenhouse 2.141 acre tract (O.R. 211, Pg. 142), and the said original 1.25 acre tract, S 5°-11'-57" W, a distance of 462.95 feet to the point of beginning.

Containing 2.213 acres of which 2.07 acres are in Richland Township and 0.143 acre is in the Village of Belle Center.

The basis for bearings is the westerly line of Lot 92, being N 37°-47'-00" E, and all other bearings are from angles and distances measured in a field survey by Lee Surveying and Mapping Co., Inc. on March 4, 1999.

Description prepared by:

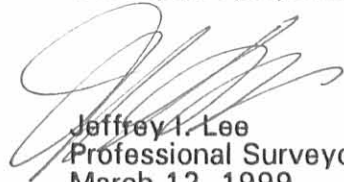
  
Jeffrey I. Lee  
Professional Surveyor 6359  
March 12, 1999



ORIGINAL STAMP IN GREEN L-2686

INDEXED BY COUNTY CLERK  
6139 10

REC'D 3-17-99 5:00 PM OK ✓

LEGEND

- 5/8" IRON ROD FOUND
- 5/8" IRON ROD SET
- ⊠ STONE FOUND
- 3/4 IRON PIPE FOUND

REFERENCES:  
CORPORATION LINE PER  
ANNEXATION PLAT  
PLAT CABINET A, SLIDE 109

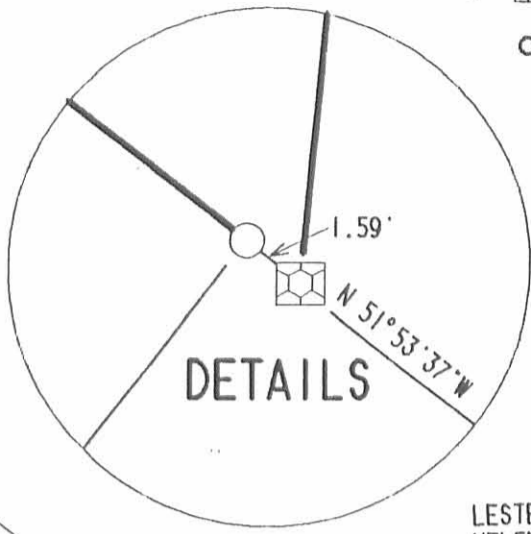
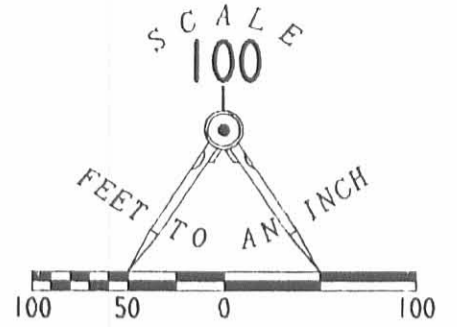

MARK D. CAMPBELL AND  
DIONE M. CAMPBELL  
19.084 ACRES  
O.R. 252. PG. 494

LESTER L. SNYDER AND  
HELEN G. SNYDER  
ORIGINAL 10.20 ACRES  
VOL. 190. PG. 364

DARLEEN E. MORLEY  
2.21 ACRE  
O.R. 290. PG. 685  
TRACT II

DEE M. RITTENHOUSE  
2.141 ACRES  
O.R. 211. PG. 142

2.213 ACRES

VILLAGE OF BELLE CENTER CORPORATION LINE

VILLAGE OF BELLE CENTER CORPORATION LINE

BRADLEY L. BAUGHMAN AND  
CATHERINE E. BAUGHMAN  
0.517 ACRE  
O.R. 308. PG. 108

N 51° 53' 37" W  
378.20'

4.2' ENCROACHMENT  
4' HIGH WOOD FENCE

JAMIE L. HARBOUR  
1/4 ACRE  
O.R. 335. PG. 540

N 39° 28' 27" E  
389.57'

DARLEEN E. MORLEY  
0.25 ACRE  
O.R. 290. PG. 685

2.07 ACRES  
0.143 ACRE

KERRI L. HENDERSON  
0.258 ACRE  
O.R. 374. PG. 425

SEE DETAILS

0.35 ACRE  
0.65 ACRE  
PEGGY HERRON  
ORIGINAL 1.25 ACRE  
O.R. 13. PG. 457

0.25 ACRE  
O.R. 13. PG. 457

BUCKEYE STREET (60')

16 FEET WIDE ALLEY  
N 37° 47' 00" E  
(BASIS FOR BEARINGS)  
LOT 92  
PLAT CAB. A. SLIDE 105

16 FEET WIDE ALLEY

SURVEY OF THE  
DARLEEN E. MORLEY 2.21 ACRE TRACT  
OFFICIAL RECORD 290. PAGE 685  
TRACT II  
VIRGINIA MILITARY SURVEY 9989  
VILLAGE OF BELLE CENTER  
RICHLAND TOWNSHIP  
LOGAN COUNTY, OHIO

SURVEYED BY:

JEFFREY I. LEE  
PROFESSIONAL SURVEYOR 6359  
MARCH 4, 1999

COPYRIGHT 1998 BY:

LEE SURVEYING & MAPPING CO., INC.  
117 North Madriver Street  
BELLEFONTAINE, OHIO 43311  
(937) 593-7335



ORIGINAL STAMP IN GREEN

INDEXED ON MAP  
6139 IP

2 WORKING DAYS

BEFORE YOU DIG

CALL TOLL FREE 800-362-2764

OHIO UTILITIES PROTECTION SERVICE



REC ID 3-10-99 SMJ ak ✓

# Lee Surveying and Mapping Co., Inc.



Land Surveys • Topography • Subdivisions • Construction Layout

117 N. Madriver Street  
Bellefontaine OH 43311

Phone: (937) 593-7335  
Fax: (937) 593-7444

## MORLEY 0.258 ACRE

Lying in Virginia Military Survey 9989, Village of Belle Center and Richland Township, Logan County, Ohio.

Being all of the Darleen E. Morley 0.25 acre tract as deeded and described in Official Record 290, Page 685, Tract I of the Logan County Records of Deeds and being more particularly described as follows:

Beginning at 5/8 inch iron rod found at the most northerly corner of a 16 feet wide alley and 16.00 feet westerly of the northwest corner of Village Lot 92. The said iron rod is, also, on the northeast corner of the Kerri L. Henderson 0.258 acre tract (O.R. 374, Pg. 425).

THENCE, with the north line of the said 0.258 acre tract, N 51°-53'-37" W, a distance of 75.09 feet to a 5/8 inch iron rod found at the TRUE POINT OF BEGINNING.

THENCE, with the westerly line of the said 0.258 acre tract, S 37°-46'-44" W, a distance of 150.00 feet to a 5/8 inch iron rod found on the northerly right-of-way of Buckeye Street.

THENCE, with the northerly right-of-way of Buckeye Street, (60 feet wide), N 51°-53'-37" W, a distance of 75.00 feet to a one inch iron rod found on the southeast corner of the Jamie L. Harbour 1/4 acre tract, (O.R. 335, Pg. 540).

THENCE, with the easterly line of the said 1/4 acre tract, N 37°-48'-05" E, a distance of 150.00 feet to a 5/8 inch iron rod found on the southerly line of the Darleen E. Morley 2.21 acre tract, (O.R. 290, Pg. 685, Tract II).

THENCE, with the southerly line of the said 2.21 acre tract, S 51°-53'-37" E, a distance of 74.94 feet to the point of beginning.

Containing 0.258 acre.

The basis for bearings is the northerly right-of-way line of Buckeye Street, being N 51°-53'-37" W, and all other bearings are from angles and distances measured in a field survey by Lee Surveying and Mapping Co., Inc. on February 26, 1999.

Description prepared by:



*Jeffrey I. Lee*  
Jeffrey I. Lee  
Professional Surveyor 6359  
March 2, 1999

L 2686

ORIGINAL STAMP IN GREEN

MEMBER: AMERICA CONGRESS ON SURVEYING & MAPPING (ACSM)  
NATIONAL SOCIETY OF PROFESSIONAL SURVEYORS (NSPS)  
SURVEYORS HISTORICAL SOCIETY  
PROFESSIONAL LAND SURVEYORS OF OHIO (PLSO)

6139 2D

REC'D 3-10-99 SMJ dk ✓

DARLEEN E. MORLEY  
2.21 ACRE  
O.R. 290, PG. 685  
TRACT 11



LEGEND

- 5/8" IRON ROD FOUND WITH GEESLIN CAP
- ⊕ 1" IRON ROD FOUND
- ⊠ STONE FOUND

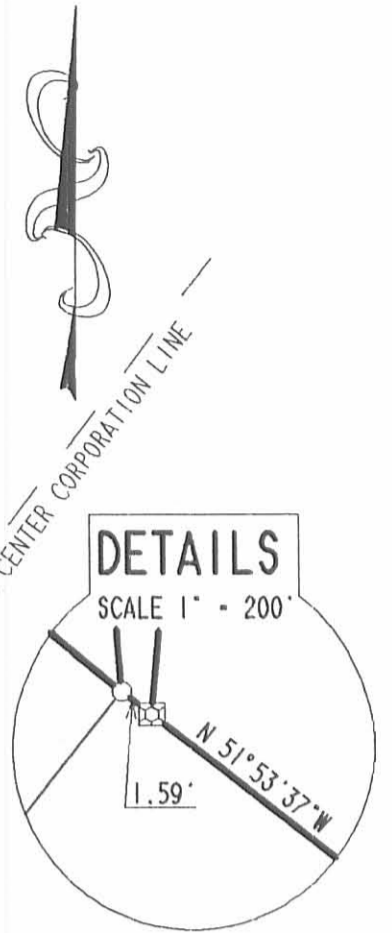

SEE DETAILS

JAMIE L. HARBOUR  
1/4 ACRE  
O.R. 335, PG. 540

0.258 ACRE

KERRI L. HENDERSON  
0.258 ACRE  
O.R. 374, PG. 425

16 FEET WIDE ALLEY

LOT 92  
PLAT CAB. A. SLIDE 105

BUCKEYE STREET (60')

RETRACEMENT SURVEY OF THE  
THE DARLEEN E. MORLEY  
0.25 ACRE TRACT  
OFFICIAL RECORD 290, PAGE 685, TRACT 1  
VIRGINIA MILITARY SURVEY 9989  
VILLAGE OF BELLE CENTER  
RICHLAND TOWNSHIP  
LOGAN COUNTY, OHIO



ORIGINAL STAMP IN GREEN

SURVEYED BY:

JEFFREY I. LEE  
PROFESSIONAL SURVEYOR 6359  
FEBRUARY 26, 1999

COPYRIGHT 1999 BY:  
LEE SURVEYING & MAPPING CO., INC.  
117 North Madriver Street  
BELLEFONTAINE, OHIO 43311  
(937) 593-7335

2 WORKING DAYS  
**BEFORE YOU DIG**  
CALL TOLL FREE **800-362-2764**  
OHIO UTILITIES PROTECTION SERVICE.

66139 2P

D 342 JKEYS2.GCD (JKEYS.DAT) L-2686-3

REC'D 3-8-04 S.M.J. au

**SURVEY FOR PEGGY HERRON**

**1.542 Acres**

**March 1, 2004**

The following described 1.542 acre tract is situated in the State of Ohio, County of Logan, Township of Richland, V.M.S. 9989, partially within the Village of Belle Center, being all of Peggy Herron's 1.25 acre tract described in Official Record 13, page 457, said 1.542 acre tract being more particularly described as follows:

Beginning at a stone found at the west corner of said 1.25 acre tract, at the southeast corner of Jarrod C. and Nancy R. Bishop's 2.213 acre Tract II described in Official Record 404, page 687, and in the northeast end of a 16 feet wide alley situated along the northwest side of Lot 92 of Belle Center (formerly Lot 8 of Colvin Addition as shown in Plat Cabinet A on slide 105), said stone bearing South 52°20'22" East 1.59 feet from a 5/8" inch iron pin found with cap marked "L. GEESLIN S. 5248" at the east corner of Kerri L. Henderson's 0.258 acre tract described in Official Record 374, page 425, said stone also bearing North 52°20'22" West 14.41 feet from an iron pin set at the northwest corner of said Lot 92, said stone marking the **place of beginning**;

Thence **North 04°44'12" East 285.40 feet**, following the west line of said 1.25 acre tract and the east line of said 2.213 acre tract, to an iron pin set at a southwest corner of Dee M. Rittenhouse's 2.141 acre tract described in Official Record 211, page 142;

Thence **South 60°47'10" East 326.44 feet**, following the northeast line of said 1.25 acre tract and the southwest line of said 2.141 acre tract, passing at 316.29 feet a 5/8 inch iron pin found with cap marked "LEE PS 6359" at the south corner of said 2.141 acre tract and in the northwest line of a 20 feet wide alley, to a magnetic nail set in the centerline of said alley;

Thence **South 36°44'19" West 287.55 feet**, following the centerline of said alley and the southeast line of said 1.25 acre tract, to a magnetic nail set at a southeast corner of said 1.25 acre tract and at the northeast terminus point of the centerline of a 16 feet wide alley situated between Lot 88 and Lot 89 of Belle Center (formerly Lot 4 and Lot 5, respectively, of said Colvin Addition);

Thence **North 52°20'22" West 172.41 feet**, following the southwest line of said 1.25 acre tract, the northeast line of said 16 feet wide alley between said Lot 88 and Lot 89, the northeast line of said Lot 89 and Lot 92, passing at 158.00 feet the iron pin previously referenced at the northwest corner of said Lot 92, thereafter also following the northeast line of the 16 feet wide alley situated northwest of said Lot 92, to the **place of beginning, containing 1.542 acres**, more or less, and being subject to all valid easements and restrictions of record.

Of the above described 1.542 acre tract 1.303 acre is within the corporation limits of the Village of Belle Center and 0.066 acre is within the 20 feet wide alley.

The above description was prepared from a field survey made under the supervision of Paul R. Clapsaddle, Registered Surveyor #6140, during the month of March 2004. Bearings indicated herein are based on an assumed meridian with all others based on angles turned. Iron pins set are 5/8 inch by 30 inch reinforcing rods with caps marked "CLAPSADDLE RS #6140".

ATTEST: Paul R. Clapsaddle  
Paul R. Clapsaddle, R.S. #6140  
19019 West Darby Road, Marysville, Ohio 43040  
(937) 747-2599



INDEXED ON MAP  
6139 3D

REC'D 3-11-04 SUM OK

# SURVEY FOR PEGGY HERRON

State of Ohio, County of Logan, Township of Richland, V.M.S. 9989, being partially within the Village of Belle Center, being all of Peggy Herron's 1.25 acre tract described in O.R. 13, PG. 457.

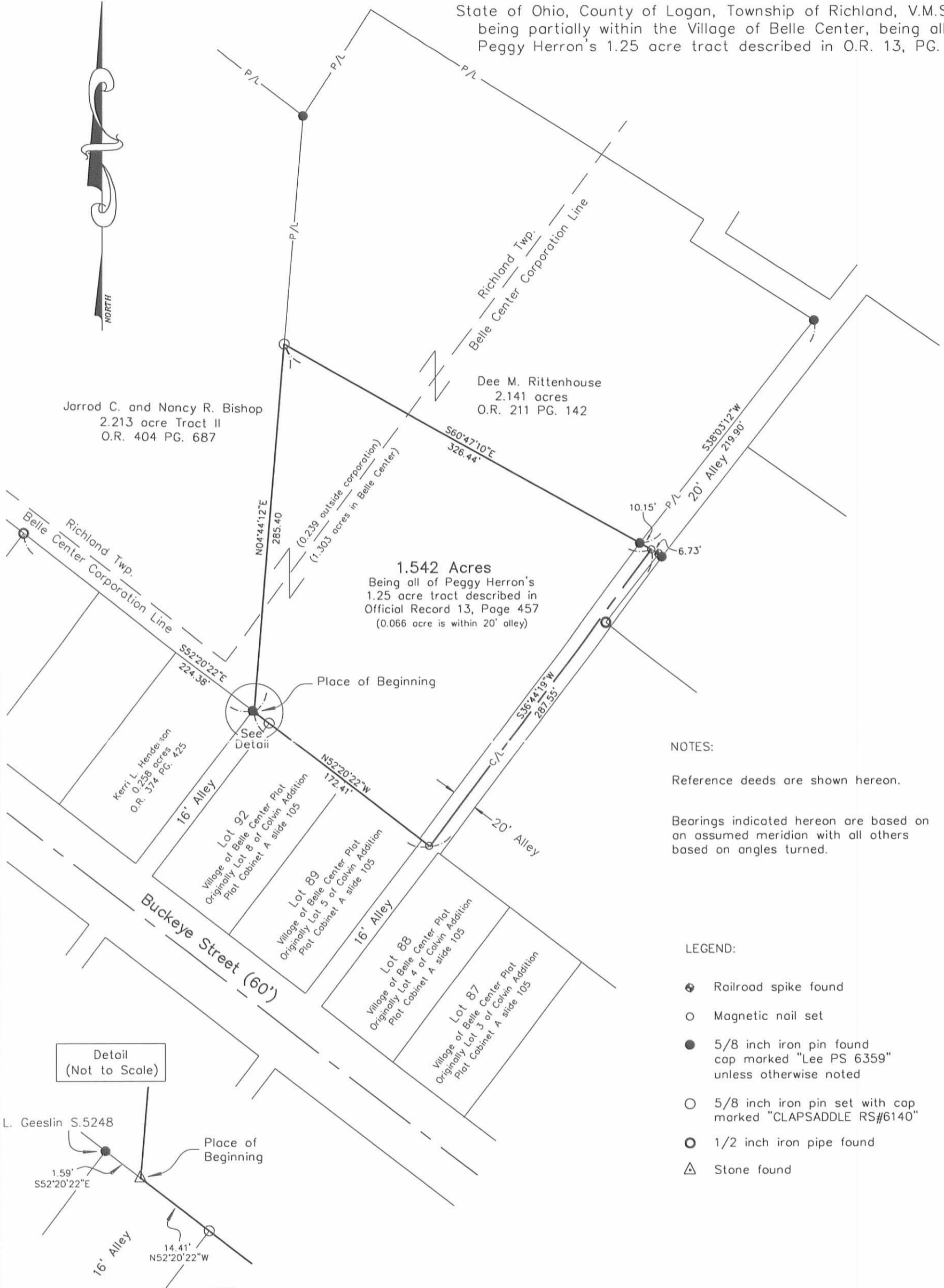

**1.542 Acres**  
Being all of Peggy Herron's 1.25 acre tract described in Official Record 13, Page 457 (0.066 acre is within 20' alley)

**NOTES:**  
Reference deeds are shown hereon.  
Bearings indicated hereon are based on an assumed meridian with all others based on angles turned.

- LEGEND:**
- ⊙ Railroad spike found
  - Magnetic nail set
  - 5/8 inch iron pin found cap marked "Lee PS 6359" unless otherwise noted
  - 5/8 inch iron pin set with cap marked "CLAPSADDLE RS#6140"
  - ⊙ 1/2 inch iron pipe found
  - △ Stone found

**Detail (Not to Scale)**



I hereby certify that this plat was prepared from a field survey made under my supervision and that monuments were placed as indicated hereon.

*Paul R. Clapsaddle*  
Paul R. Clapsaddle, R.S. #6140



**Paul R. Clapsaddle and Associates**  
REGISTERED ENGINEERS AND SURVEYORS  
19019 WEST DARBY ROAD, MARYSVILLE OHIO 43040  
(937) 747-2599  
Paul R. Clapsaddle, P.E., P.S.

Drawing Name: herron.204  
Project Name: Herron204  
Scale: 1"=80'  
Date: March 1, 2004

**INDEXED ON MAP**  
6139 3P

STOTTLEMYER SURVEY  
BENNE CENTER, OHIO

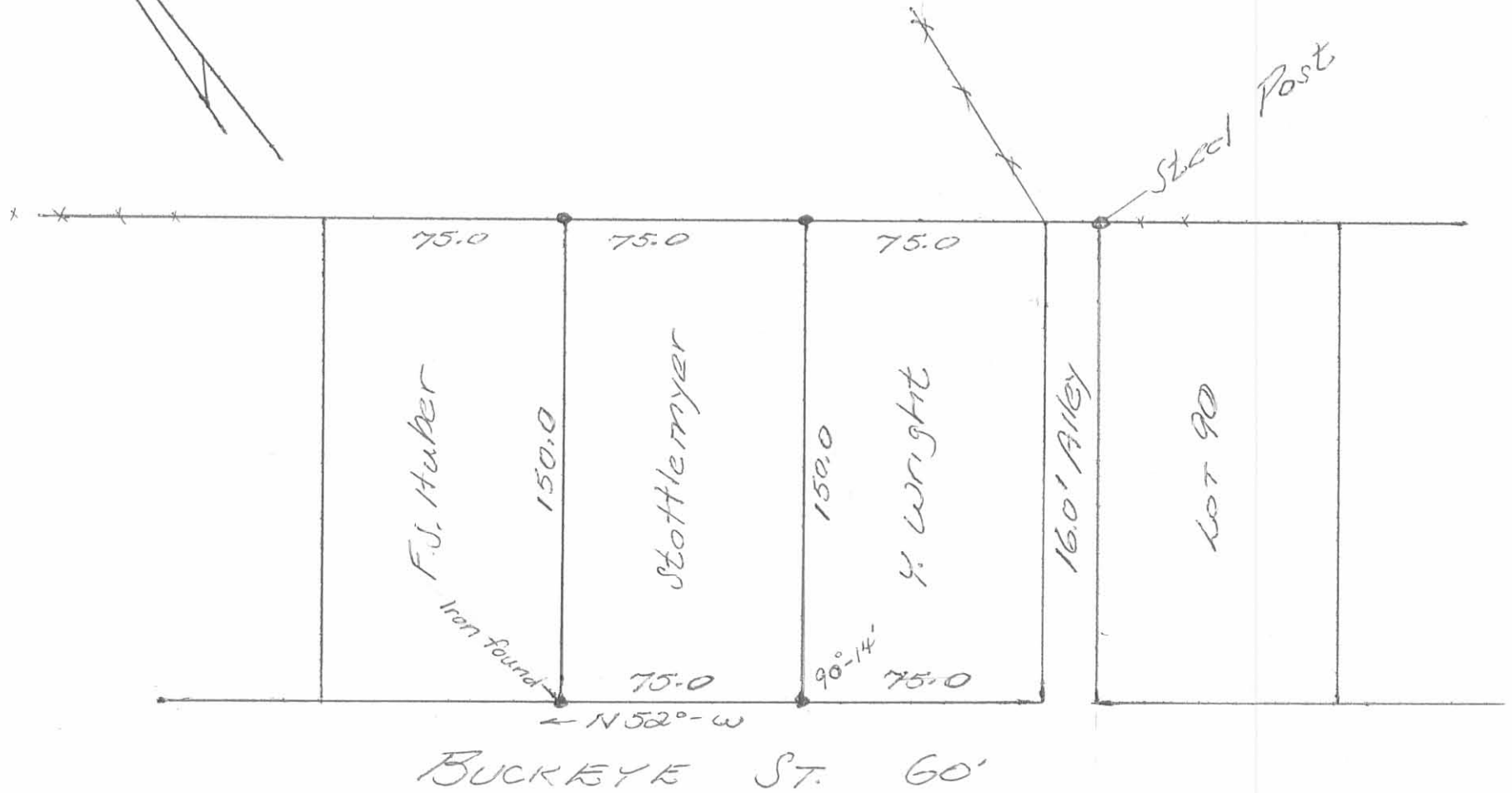

6139 4P

INDEXED ON MAP

Owen K. Stirk  
Surveyor 4271  
April, 1974



# Lee Surveying and Mapping Co., Inc.



Land Surveys • Topography • Subdivisions • Construction Layout

117 N. Madriver Street  
Bellefontaine OH 43311

Phone: (937) 593-7335  
Fax: (937) 593-7444

## HERRON 0.017 ACRE

Lying in Virginia Military Survey 9989, Village of Belle Center and Richland Township, Logan County, Ohio.

Being out of the Peggy Herron 0.25 acre tract as deeded and described in Official Record 13, Page 457 of the Logan County Records of Deeds and being more particularly described as follows:

Beginning at 5/8 inch iron rod found at the most northerly corner of a 16 feet wide alley and 16.00 feet westerly of the northwest corner of Village Lot 92. The said iron rod is, also, on the northeast corner of the Kerri L. Henderson 0.258 acre tract (O.R. 374, Pg. 425).

THENCE, with the northerly line of the alley, S 51°-53'-37" E, a distance of 1.59 feet to a stone found at the southwest corner of the aforesaid 0.25 acre tract and the TRUE POINT OF BEGINNING.

THENCE, with the west line of the 0.25 acre tract, N 5°-11'-02" E, a distance of 86.42 feet to a 5/8 inch iron rod set.

THENCE, S 4°-41'-56" E, a distance of 98.88 feet to a 5/8 inch iron rod set.

THENCE, with the northerly line of Lot 92 and the aforementioned 16 feet wide alley, N 51°-53'-37" W, a distance of 20.22 feet to the point of beginning.

Containing 0.017 acre of which 0.013 acre is in the Village of Belle Center and 0.004 acre is in Richland Township.

The basis for bearings is the westerly line of Lot 92 being N 37°-47'-00" E, and all other bearings are from angles and distances measured in a field survey by Lee Surveying and Mapping Co., Inc. on October 27, 1998.

Description prepared by:

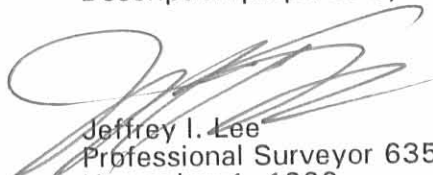
  
Jeffrey I. Lee  
Professional Surveyor 6359  
November 1, 1998



L 2686

ORIGINAL STAMP IN GREEN

6/39 5D-1





# Lee Surveying and Mapping Co., Inc.



Land Surveys • Topography • Subdivisions • Construction Layout

117 N. Madriver Street  
Bellefontaine OH 43311

Phone: (937) 593-7335  
Fax: (937) 593-7444

## MORLEY 0.162 ACRE

Lying in Virginia Military Survey 9989, Village of Belle Center and Richland Township, Logan County, Ohio.

Being out of the Darleen E. Morley 2.21 acre tract as deeded and described in Official Record 290, Page 685, Tract II of the Logan County Records of Deeds and being more particularly described as follows:

Beginning at 5/8 inch iron rod found at the most northerly corner of a 16 feet wide alley and 16.00 feet westerly of the northwest corner of Village Lot 92. The said iron rod is, also, on the northeast corner of the Kerri L. Henderson 0.258 acre tract (O.R. 374, Pg. 425).

THENCE, with the north line of the said 0.258 acre tract and the north line of the Darleen E. Morley 0.25 acre tract (O.R. 290, Pg. 685, Tr. I), N 51°-53'-37" W, a distance of 150.03 feet to a 5/8 inch iron rod set at the northwest corner of the said Morley 0.25 acre tract.

THENCE, N 38°-06'-23" E, a distance of 57.09 feet to a 5/8 inch iron rod set.

THENCE, S 51°-53'-37" E, a distance of 97.16 feet to a 5/8 inch iron rod set.

THENCE, S 4°-41'-56" E, a distance of 77.81 feet to the point of beginning.

Containing 0.162 acre of which 0.054 acre is in the Village of Belle Center and 0.108 acre is in Richland Township.

The basis for bearings is the westerly line of Lot 92 being N 37°-47'-00" E, and all other bearings are from angles and distances measured in a field survey by Lee Surveying and Mapping Co., Inc. on October 27, 1998.

Description prepared by:

Jeffrey I. Lee  
Professional Surveyor 6359  
November 1, 1998

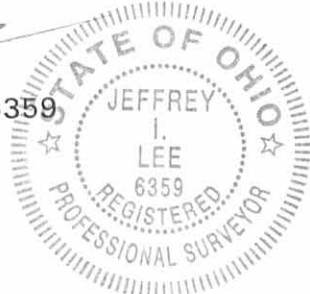

L 2686

ORIGINAL STAMP IN GREEN

6139 5D-2



REC'D 7-24-98 smy ok ✓

**LESLIE H. GEESLIN**  
REGISTERED SURVEYOR 5248  
P. O. BOX 274  
RUSHSVLVANIA, OHIO 43347  
TELEPHONE: (937) 468-2793  
FAX: (937) 468-2082

FIELDS SURVEY

JULY 23, 1998

The following described real estate situated in the State of Ohio, County of Logan, Township of Richland, being part of Virginia Military Survey 9989 in the Village of Belle Center and more particularly described as follows:

Beginning at a 5/8 inch iron bar set in the north line of Buckeye Street at the southeast corner of Darleen Morley's 0.25 acre tract as described in O. R. Vol. 290 Page 685.

Thence with said Morley's east line N. 37° 47' 00" E. 150.00 feet to a 5/8 inch iron bar set in the south line of her 2.21 acre tract as also described in O. R. Vol. 290 page 685.

Thence with the south line of said 2.21 acre tract S. 51° 53' 37" E. 75.00 feet to a 5/8 inch iron bar set at the northwest corner of a 16 foot alley

Thence with the west line of said 16 foot alley S. 37° 47' 00" W. 150.00 feet to a 5/8 inch iron bar set in the north line of said Buckeye St.

Thence with the north line of said Buckeye St. N. 51° 53' 37" W. 75.00 feet to the place of beginning.

Containing 0.258 acre more or less.

The above described 0.258 acre tract being a new survey of Wilfred Hill's 0.25 acre tract (Pt. Tr. 2) as described in O. R. Vol. 245 Page 229.

Bearings are based on an assumed bearing (N. 51° 53' 37" W.) for the north line of Buckeye Street in this field survey by Leslie H. Geeslin, Reg. Surveyor 5248 on July 23, 1998.



RICHLAND\28\FIELDS.SAM

INDEXED ON MAP  
6139 4D

*Leslie H. Geeslin*

LEGEND:

- = 3/4 INCH IRON BAR FOUND
- = 5/8 INCH IRON BAR SET

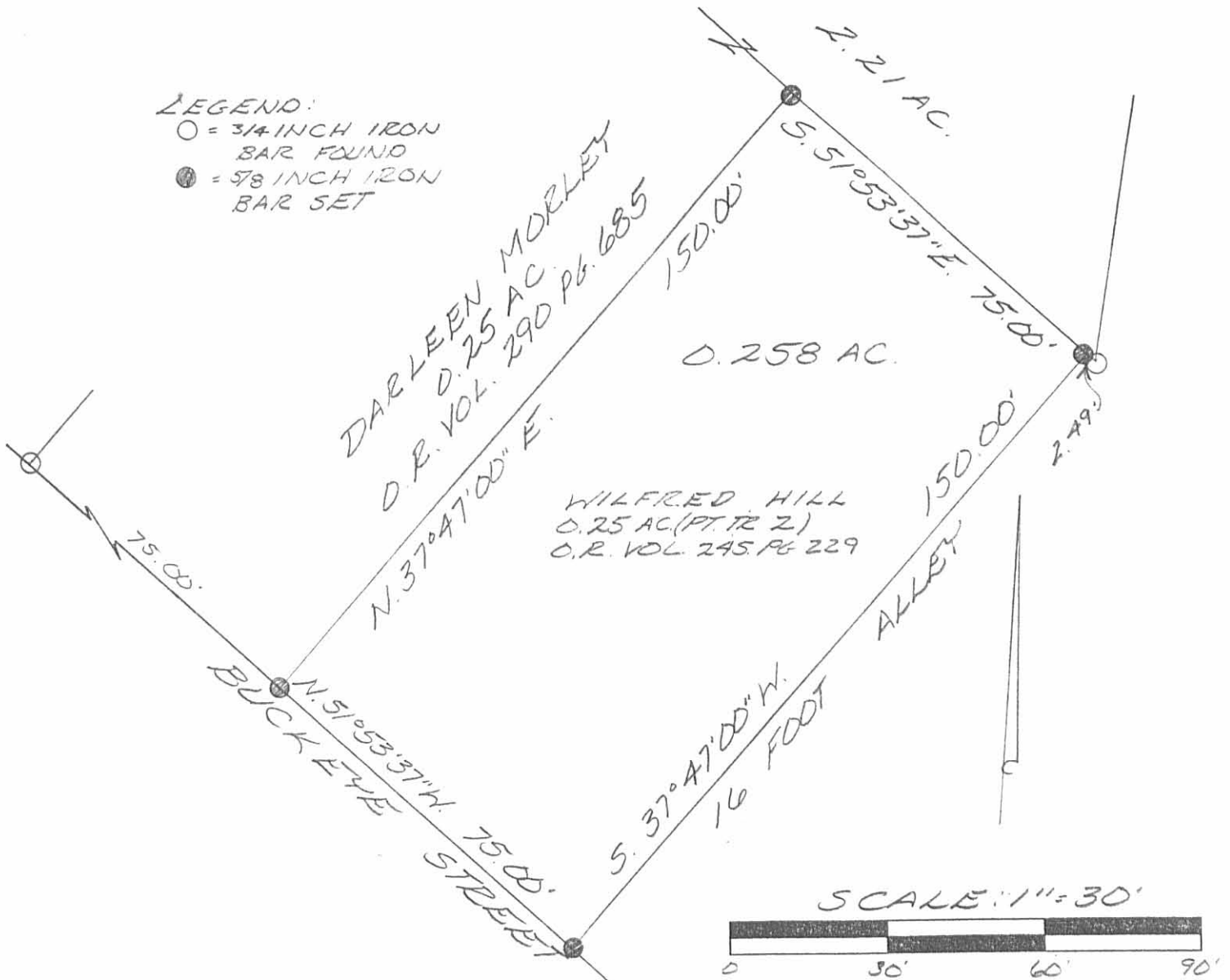

WILFRED HILL  
 0.25 AC. (PT. TR. 2)  
 O.R. VOL. 245 PG. 229

SURVEY OF A 0.258  
 ACRE TRACT IN VIRGINIA  
 MILITARY SURVEY 9989,  
 IN THE VILLAGE OF  
 BELLE CENTER, RICHLAND  
 TOWNSHIP, LOGAN COUNTY,  
 OHIO FOR RICK FIELDS  
 ON JULY 23, 1998



INDEXED ON MAP  
 6139 6P

Leslie H. Geeslin  
 LESLIE H. GEESLIN  
 RUSHSVLVANIA, OH  
 PH: (937) 468-2193  
 FAX: (937) 468-2080



REC'D 9-22-05 SMJ/OK

**EDWARDS SURVEYING**  
110 SOUTH MAIN STREET  
URBANA, OHIO 43078  
(937) 653-6508

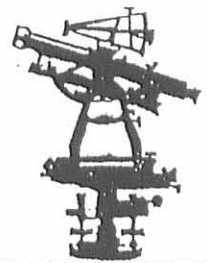

**LEGAL DESCRIPTION FOR HERRON'S 1.545 ACRE TRACT**

Being situate in the State of Ohio, County of Logan, Village of Belle Center, Richland Township, and being a part of Virginia Military Survey 9989, and being more particularly described as follows:

Beginning at a point at the Northwest corner of Lot 92 of Second Western Addition as recorded in Plat Slide 105, Plat Cabinet "A", of the Logan County Plat Records, from which a 5/8" diameter iron bar with "Lee" cap found bears S-51°48'54"-E, 5.81' (feet), said Northwest corner of Lot 92 also being at the Northeast terminus of a 16' (foot) wide alley;

thence with the Northerly terminus of said alley, N-51°48'54"-W, 14.41' (feet) to a 1'x1' flat stone monument found 0.6' (foot) below grade at the Southeast corner of a 2.213 acre tract conveyed to Jarrod C. Bishop by Deed recorded in Official Record 404, Page 687, Tract 2, of the Logan County Records;

thence with the East line of said Bishop's tract N-5°11'57"-E, 284.50' (feet) to a 1" diameter iron bar found at the Southwest corner of a 2.141 acre tract conveyed to Dee M. Rittenhouse by Deed recorded in Official Record 211, Page 142, of the Logan County Records;

thence with the South line of said Rittenhouse's tract S-60°24'42"-E, 326.10' (feet) to a Mag nail found on the centerline of a 20' (foot) wide alley, passing for reference a 5/8" diameter iron bar with "Lee" cap found on the West line of said 20' wide alley at 316.02' (feet);

thence with the centerline of said alley S-36°48'50"-W, 287.47' (feet) to a Mag nail found on the Northerly line of aforementioned Second Western Addition;

thence with the Northerly line of said Second Western Addition and with the Northerly line of Lots 92 and 89 and the North line thereof projected East, N-51°48'54"-W, 160.01' (feet) to the place of beginning.

Containing 1.545 acres, 0.066 acre of which is within the mentioned 20' (foot) wide alley, 1.333 acres of which is within the Village of Belle Center, and 0.212 acre of which is a part of Richland Township, but being subject to the rights of all legal highways and all easements of record.

Being a more accurate description of a 1.0 acre tract and a 0.25 acre tract conveyed to Peggy Herron by Deed recorded in Official Record 13, Page 457, of the Logan County Records.

The foregoing description prepared by and in accordance with a Survey by William D. Edwards, Professional Surveyor No. 7574, September 15, 2005. All iron bars set are 5/8"x30" iron re-bar with a yellow plastic cap stamped "EDWARDS PS 4792 PS 7574". The basis of bearings for the herein described tract is the North line of Second Western Addition per an assumed bearing of N-51°48'54"-W).



*William D. Edwards*

William D. Edwards  
Professional Surveyor No. 7574

INDEXED ON MAP  
6139 7D

REC'D 9-22-05 SWM OK

**PLAT OF SURVEY**  
**VILLAGE OF BELLE CENTER,**  
**RICHLAND TOWNSHIP, LOGAN COUNTY, OHIO**  
**VIRGINIA MILITARY SURVEY 9989.**

JARROD C. BISHOP  
 2.213 AC.  
 O.R. 404, P. 687  
 TRACT 2

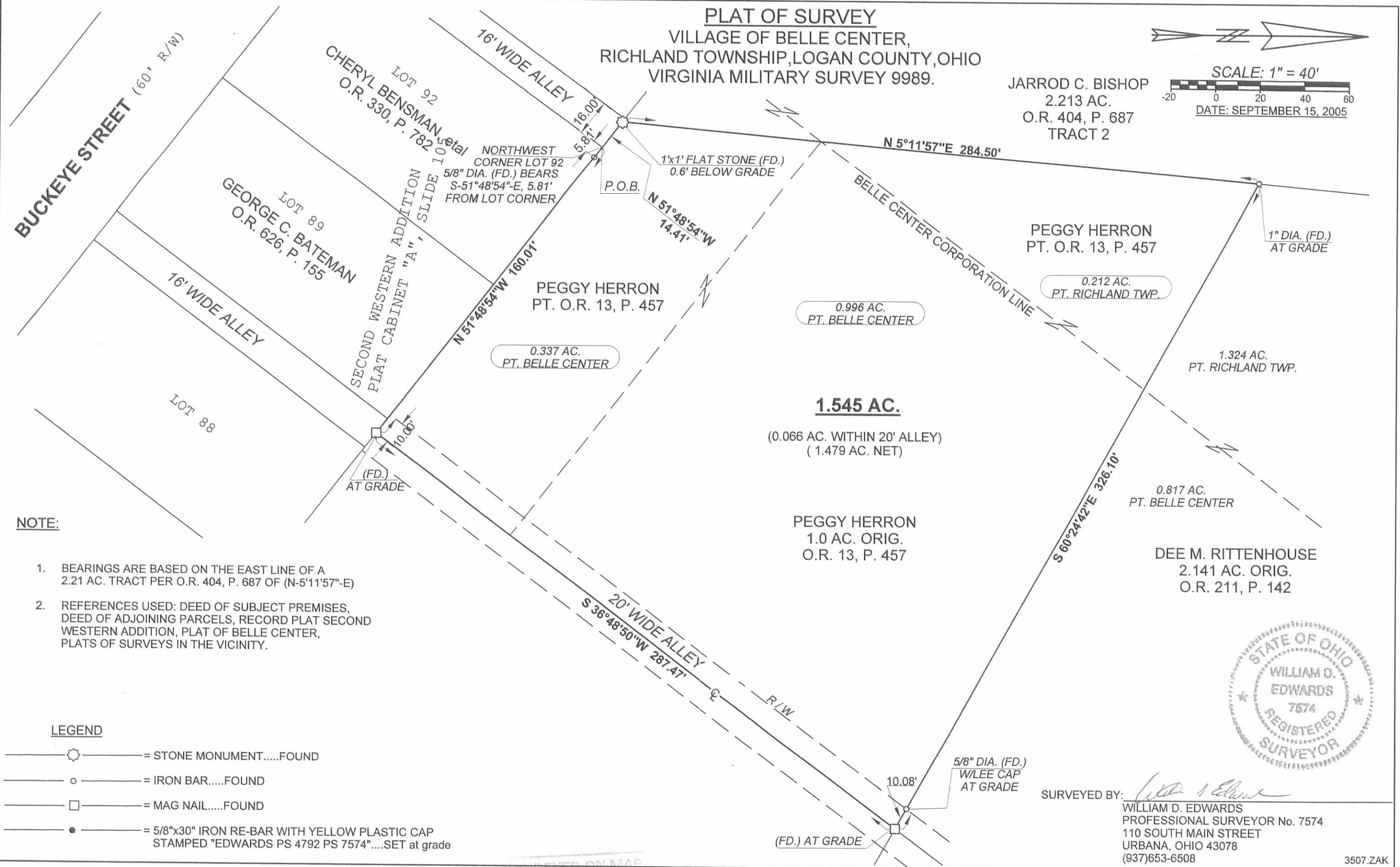
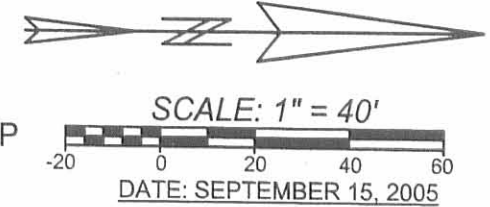

**NOTE:**

1. BEARINGS ARE BASED ON THE EAST LINE OF A 2.21 AC. TRACT PER O.R. 404, P. 687 OF (N-5°11'57"-E)
2. REFERENCES USED: DEED OF SUBJECT PREMISES, DEED OF ADJOINING PARCELS, RECORD PLAT SECOND WESTERN ADDITION, PLAT OF BELLE CENTER, PLATS OF SURVEYS IN THE VICINITY.

**LEGEND**

- = STONE MONUMENT.....FOUND
- = IRON BAR.....FOUND
- = MAG NAIL.....FOUND
- = 5/8"x30" IRON RE-BAR WITH YELLOW PLASTIC CAP STAMPED "EDWARDS PS 4792 PS 7574".....SET at grade



SURVEYED BY: *William D. Edwards*  
 WILLIAM D. EDWARDS  
 PROFESSIONAL SURVEYOR No. 7574  
 110 SOUTH MAIN STREET  
 URBANA, OHIO 43078  
 (937)653-6508

INDEXED ON MAP  
 6139 7P