

BUCKEYE ST.

S. R. 273

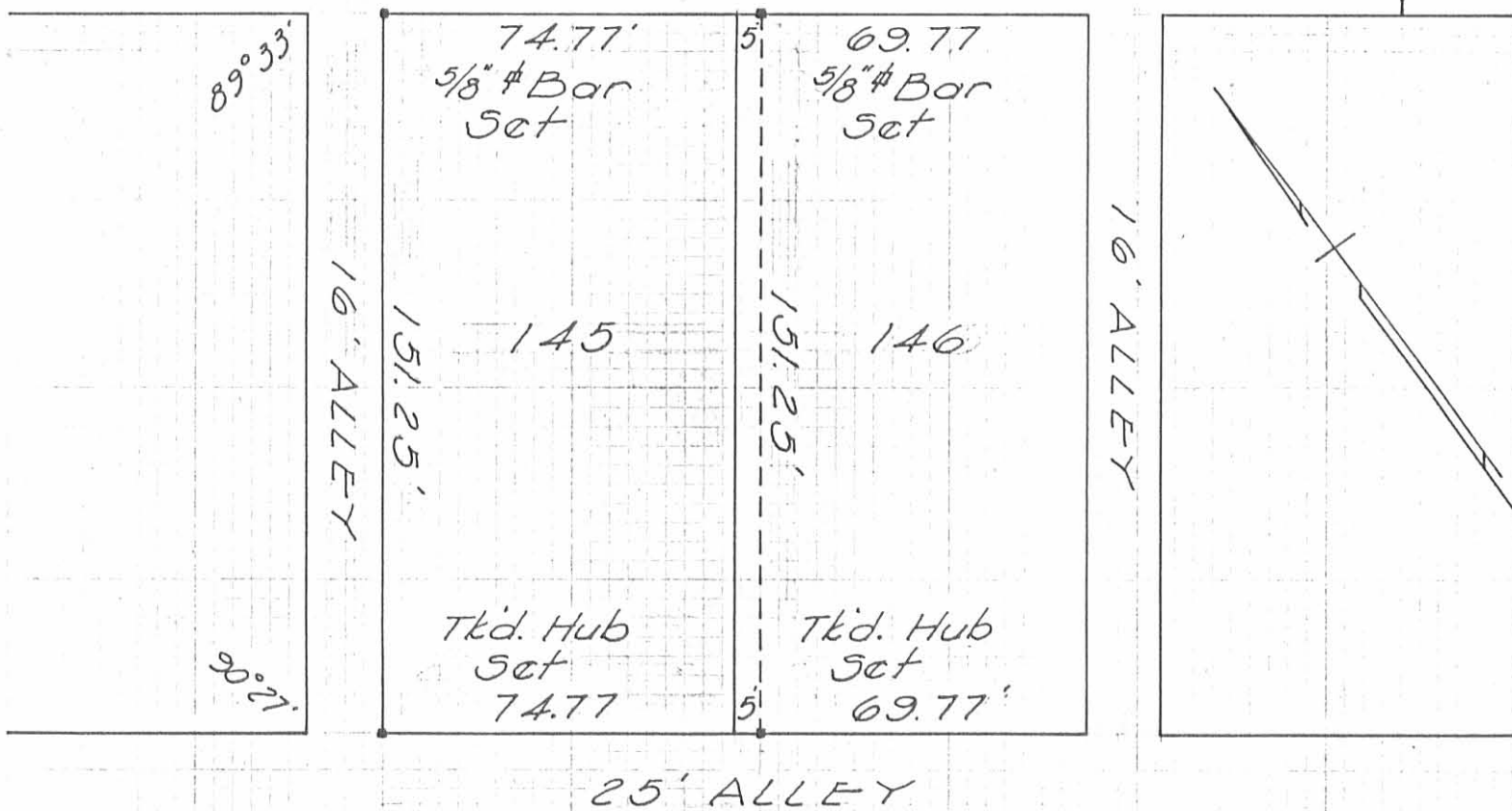
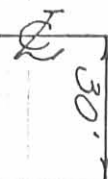

DESCRIPTION:

Being Lot 145 and five (5') feet off the west side of Lot 146 of Harrod's Addition to the Village of Belle Center.

SURVEY OF LOT 145-146 Pt. BELLE CENTER, OHIO. SCALE 1" = 40'

REFERENCE:

Harrod's Addition Plat Blk. A, Vol. 1, Pg. 114

INDEXED ON MAP 7397 1P

Dan L. Dodson
Dan L. Dodson 6-30-1962
Reg. Surveyor 4270
Bellefontaine, Ohio

Received 7-8-85

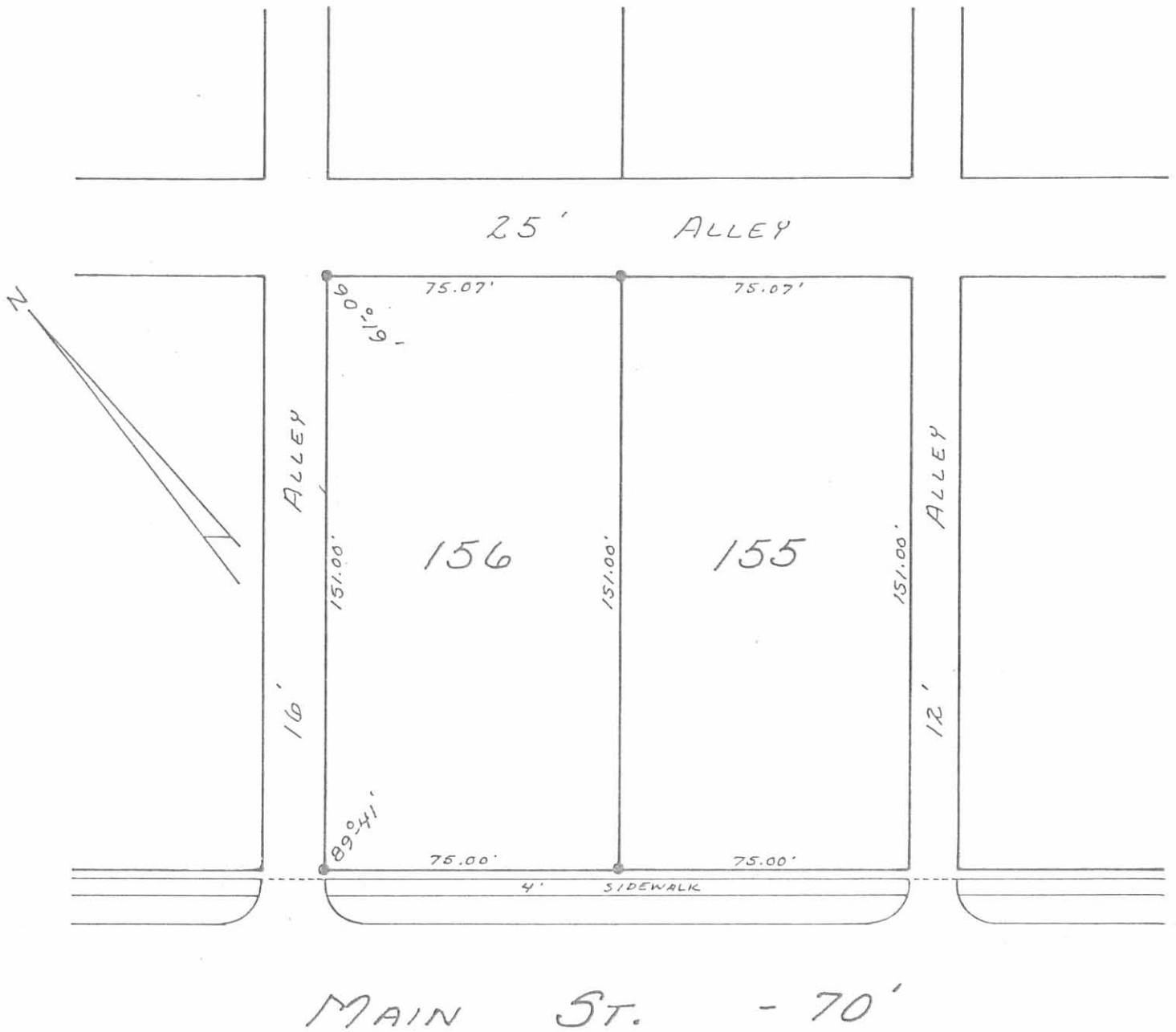

• - 5/8" x 30" REBARS SET
(CAPPED)

INDEXED ON MAP
7397 2P

LOWE SURVEY
LOT No. 156
VILLAGE OF BELLE CENTER
RICHLAND TOWNSHIP
LOGAN COUNTY, OHIO
JUNE 21, 1985

SCALE: 1" = 40'

Daniel E. Gilbert
SURVEYED AND PLATED BY:
DANIEL E. GILBERT, P.S.
REG. SUR. No. 5402
105 ORGAN ST.
BELLEFONTAINE, OHIO 43311



085-016

LOT 145 - 146 PT.
HARROD'S ADD.
BELLE CENTER

- "A" = $\frac{5}{8}$ "^Ø Bar Set
"B" = Tkd Hub Set
"C" = R.R. Spk Found
"D" = $\frac{3}{4}$ "^Ø Bar Found

Dodson
C. Coeslin

6-30-62 AO
80°

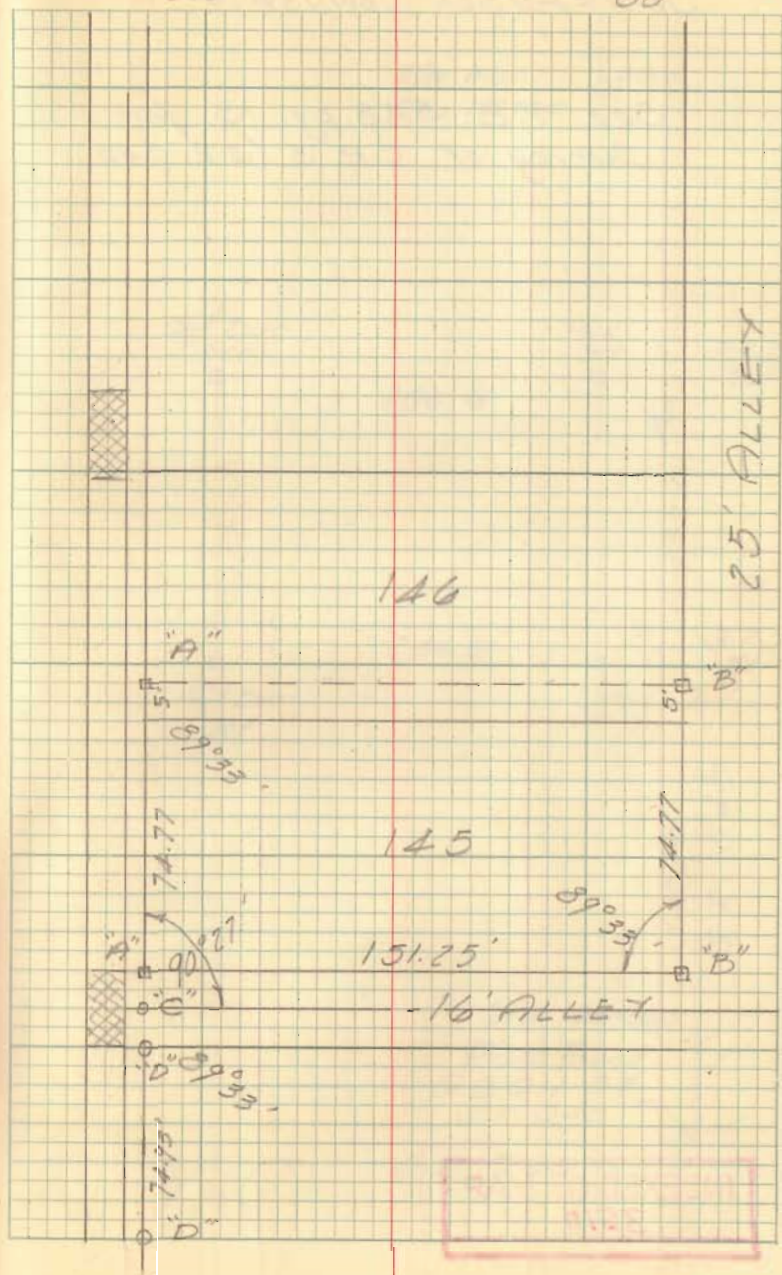

INDEXED ON MAP
7397

LOT 145-146

HARROD'S ADD

BELLE CENTER

BK 4 PG 40

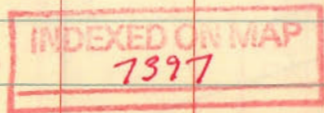

Edison
G. Cecchini

6-30-62
80° 36

