

Received 6-19-89

Map Room OK (C.R.1)

R. K. BARNES SURVEY
Part of Lot No. 29

The following described real estate situated in the Village of Belle Center, Township of Richland, County of Logan, State of Ohio and being a part of Lot No. 29 as the same is recorded and being more particularly described as follows:

Beginning at an 5/8" x 30" Rebar set at the northwest corner to Donald L. Houchins part of Lot No. 29 as recorded in Deed Volume 337 Page 954 (11-19-1971), said Rebar being 20.00 feet from the most northerly corner to Lot No. 29 and in the east line of Elizabeth Street (formerly Railroad Street);

Thence with the southwest line of Houchin's part, S. 51° 00' E. 60.00 feet to a 5/8" x 30" Rebar set at Houchins southwest corner;

Thence parallel with the east line of Elizabeth Street, S. 39° 13' W. 58.00 feet to a 5/8" x 30" Rebar set;

Thence parallel with the east line of Main Street, (Note: The centerline of Main Street is the Basis of Bearing for this survey and being N. 51° 00' W.), N. 51° 00' W. 60.00 feet to a 5/8" x 30" Rebar set in the east line of Elizabeth Street;

Thence with the east line of Elizabeth Street, N. 39° 13' E. 58.00 feet to the place of beginning, containing 3,480.00 square feet.

I hereby certify that this description is based on a field survey made by me on June 8, 1989.



Daniel E. Gilbert

DANIEL E. GILBERT, P.S.
Reg. Sur. No. 5402
400 N. Park St.
Bellefontaine, Ohio
43311

INDEXED ON MAP
7918 1D

ELIZABETH STREET - 60'

N. 39°-13' E.

389.95'

1" Iron Bar Fd.
F. B. 708 P. 61.

P. K. Nail
Fd.

101.00' 64.00' 64.00' 32.50' 30.00'

MAIN STREET - 70'

N. 51°-00' W.

Basis of Bearing

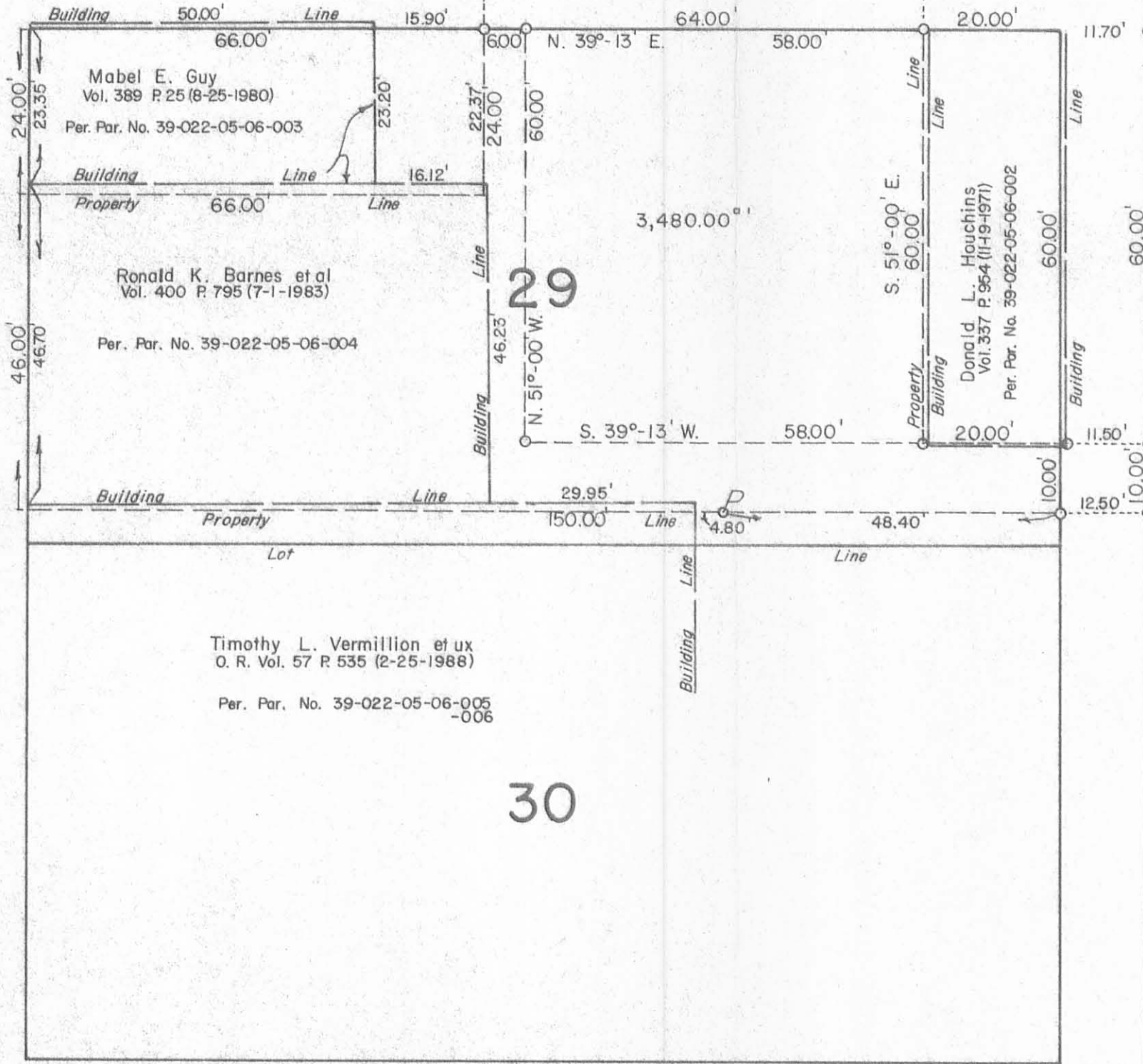

R. K. BARNES SURVEY
 Subdivision of Lot No. 29
 Village of Belle Center
 Richland Township
 Logan County, Ohio
 June 8, 1989

Scale: 1" = 20'

ALLEY

25'

20' ALLEY

- - P. K. Nails Set.
- - 5/8" x 30" Rebars Set.

INDEXED ON MAP
79/8 1P



Daniel E. Gilbert
 Daniel E. Gilbert, P.S.
 Reg. Sur. No. 5402
 400 N. Park St.
 Bellefontaine, Ohio 43311