

Received 8/11/91 OK 904

LESLIE H. GEESLIN
REGISTERED SURVEYOR NO 5248
P. O. BOX 274
RUSHSVLVANIA, OHIO 43347

TELEPHONE: (513) 468-2793

FULTON SURVEY

June 14, 1991

The following described real estate situated in the State of Ohio, County of Logan, Township of Richland, being part of Virginia Military Survey 9989 in the Village of Belle Center and more particularly described as follows:

Beginning at a 5/8 inch iron bar set at the northwest corner of Lot 103 in said Village as shown in the Logan County Recorder's Plat Cabinet "A" Page 105.

Thence with the east line of Elizabeth Street N. 40°22'05" E. 55.08 feet to a 5/8 inch iron bar set at the intersection of said east line and the south line of School Street.

Thence with the south line of School Street S. 50° 00' 00" E. 172.11 feet to a 5/8 inch iron bar set at the northwest corner of Vivian Millisor's 0.06 acre tract as described in D. B. Vol. 399 Page 485.

Thence with said Millisor's west line S. 40° 19' 51" W. 54.81 feet to a 5/8 inch iron bar set at the northwest corner of Lot 121.

Thence with the north end of a 20 foot alley and the north line of Lot 103 N. 50° 05' 17" W. 172.14 feet to the place of beginning.

Containing 0.217 acre more or less.

Bearings are based on an assumed bearing for the centerline of School Street (S. 50° 00' 00" W.) in this field survey.



Leslie H. Geeslin

INDEXED ON MAP
8135 1D

NOTE:
 THE CENTERLINE OF SCHOOL ST. WAS SET
 PARALLEL TO AND 386.5' SOUTH FROM
 THE NORTH LINE OF ELM STREET

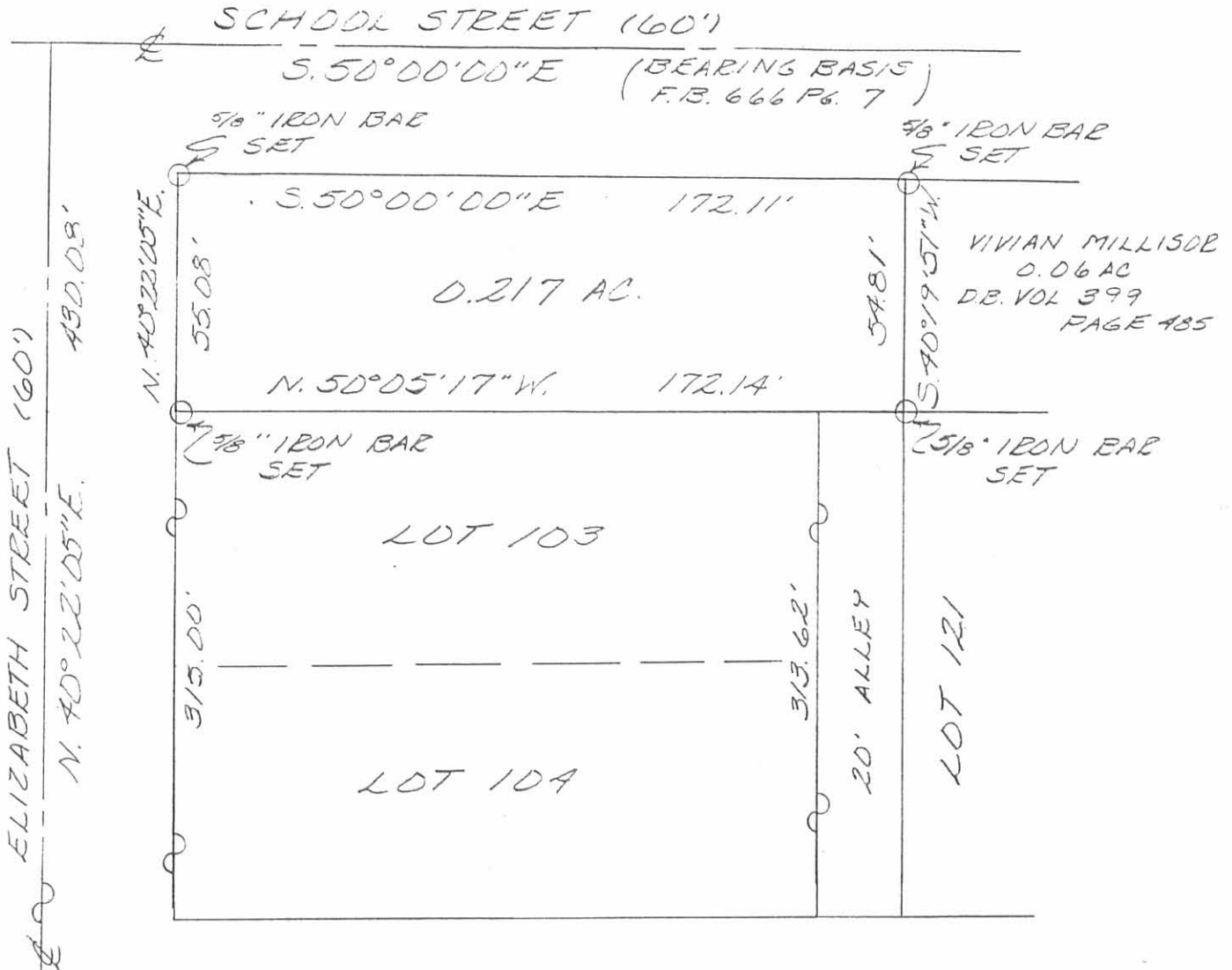

P.K. NAIL FOUND

CAP NAILS SET

50.27'

PLUM STREET (160')

S. 50°32'53"E

INDEXED ON MAP
 8135 IP

SURVEY OF A 0.217 ACRE TRACT IN
 VIRGINIA MILITARY SURVEY 9989,
 RICHLAND TOWNSHIP, LOGAN CO.,
 IN THE VILLAGE OF BELLE CENTER,
 OHIO FOR WILLIAM FULTON
 JUNE 14, 1991
 SCALE: 1" = 40'



Leslie H. Geeslin
 LESLIE H. GEESLIN
 RUSHSVLVANIA, OH
 (513) 468-2793

Moose Survey
Belle Center

150.66'

150.66'

150.66'

15

104

103

170.84'

121

150.22'

122

124

123

170.24'

INDEXED ON MAP

8135