

LEGEND

- 5/8" SQUARE BAR FOUND (SET BY LOT OWNER)
- PK NAIL SET
- 3/4" I. ROD SET

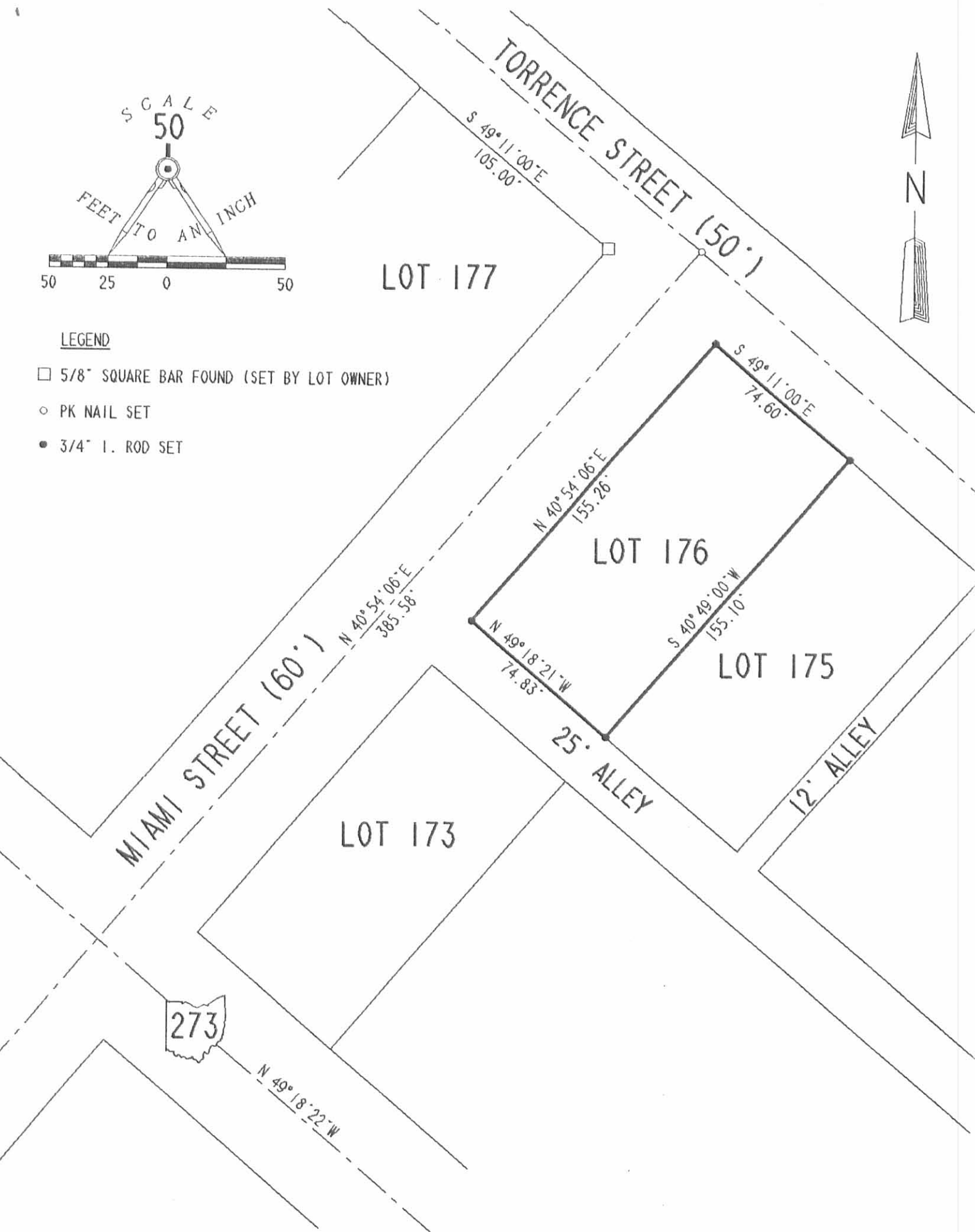

RETRACEMENT SURVEY OF LOT 176
McCLURE AND METZGAR'S ADDITION
VILLAGE OF BELLECENTER
RICHLAND TOWNSHIP
LOGAN COUNTY, OHIO

SURVEYED BY:



Jeffrey I. Lee
JEFFREY I. LEE
PROFESSIONAL SURVEYOR 6359
JUNE 13, 1991

LEE SURVEYING & MAPPING CO.
143 East Columbus Avenue
BELLEFONTAINE, OHIO 43311
(513) 593-7335

INDEXED ON MAP
8136 1P

ORIGIN & SEAL IN GREEN

DISK 47 PMOORE

L 1921-4