

F.B. 492

101

TOPOGRAPHY.

INDEXED ON MAP  
48

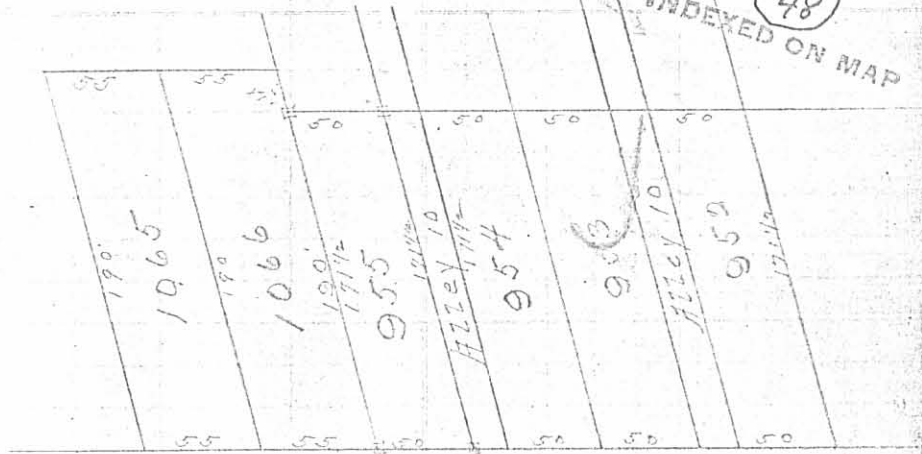

Cooper Ave 30'

Iron pin

Common Allotments. page 112.

James D. Smith

INDEXED ON MAP  
48 1P

CENTER LINE OF LUDLOW STREET

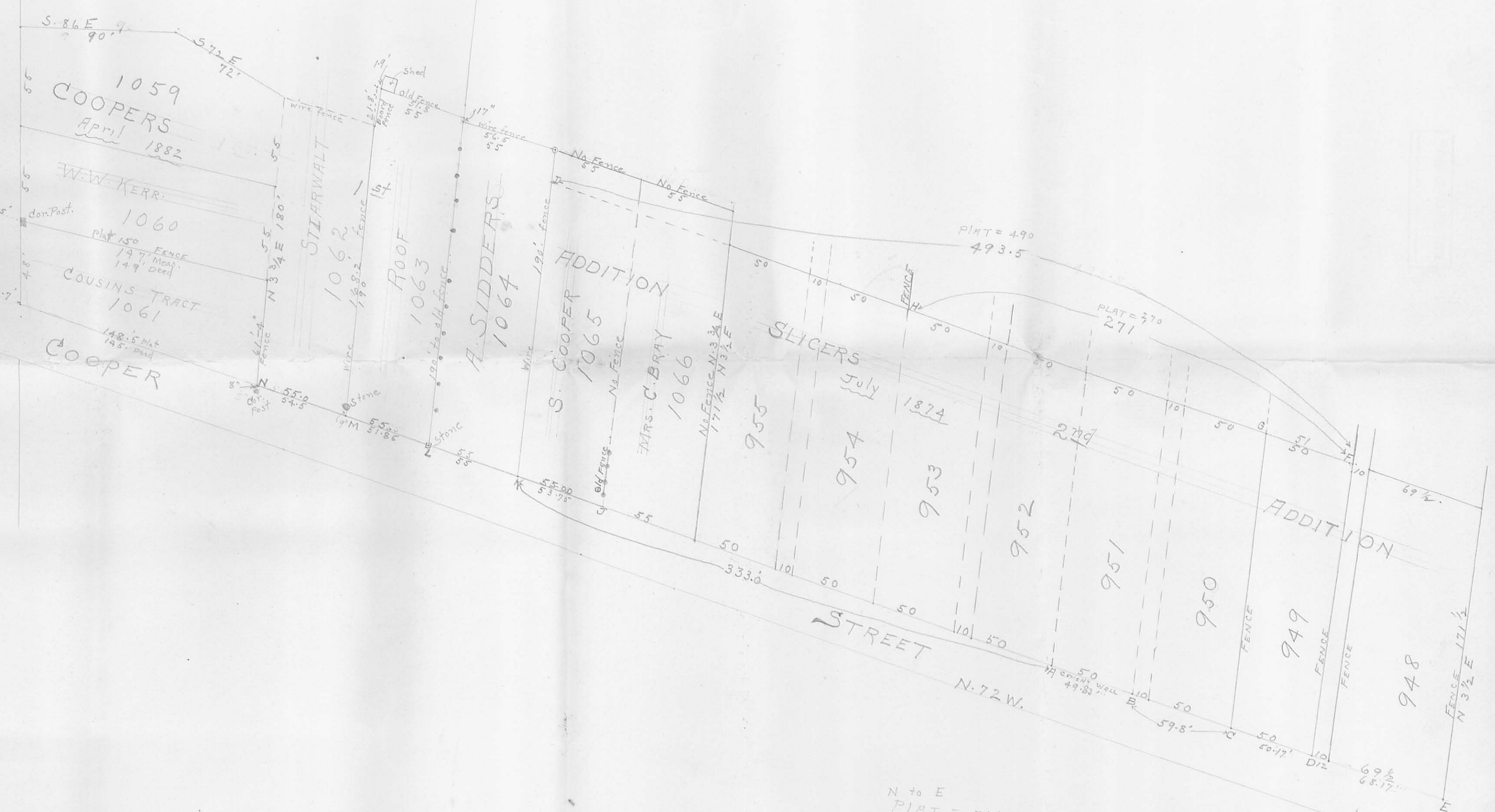

INDEXED ON MAP  
 48 2P

N to E  
 PLAT = 734.5  
 Meas. = 734.32



(SEE SURVEY 1177)

Chandler-Pearce Survey  
Lot. 947 & Land Eastern Ave.

Tract (A)

Lockwood (Gosham Church)

TO

Marguis Vol. 134-381 10/10/1927

Begin Point S. side of Eastern

75' E. of N.E. cor lot. 947

S. 160'

E. Parallel to st. 50'

N. 190' to E Eastern

W 50'

Tract (B)

Koons To Marguis

Vol. 131-158 12/11/1925

Begin N.E. cor lot. 947

S. 165.5'

E. Parallel TO Eastern 33'

N. 190' TO E Eastern

Tract (C)

Harry To Neal Vol. 170-478 12/31/1941

Marguis To Sharp (Nair Pearce) Vol. 149-210 2/15/32

165 along E. side Lot. 947 E. 20'  
N 100' W - 30'

JUNE 23-1947  
F.F. Wright  
Carter Wilkes  
C.R. Fulton 27

Lot. 945 see M<sup>r</sup> Blair's Survey  
Book 218 Page 32

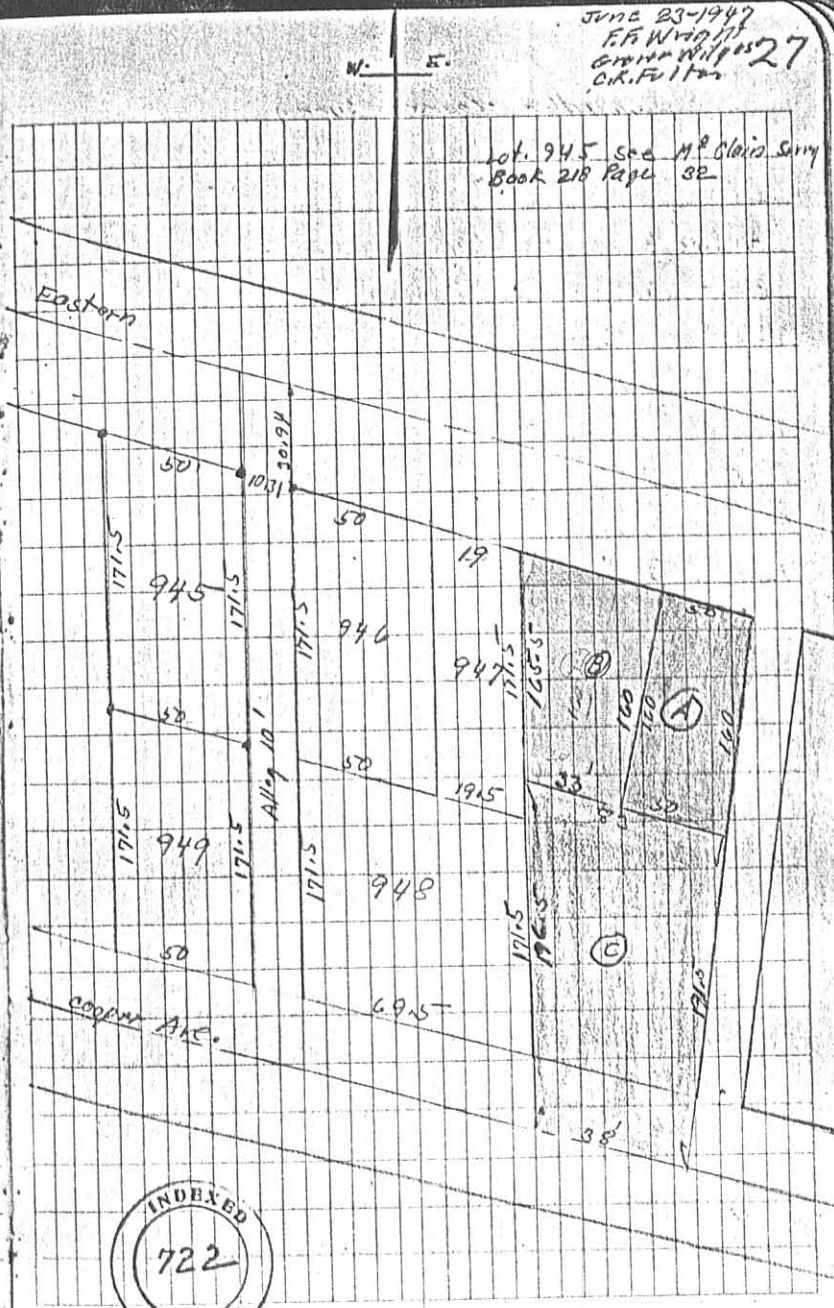

INDEXED  
722

(over)

INDEXED ON MAP  
48 4-1

Chandler - Pearce Survey

- A. Pipe found Book 218 Page 32
- B. " " " " " "
- C. Pipe placed.
- D. " "
- E. " "
- F. " "
- G. " "
- H. " "

W. E. 6-23-47 28

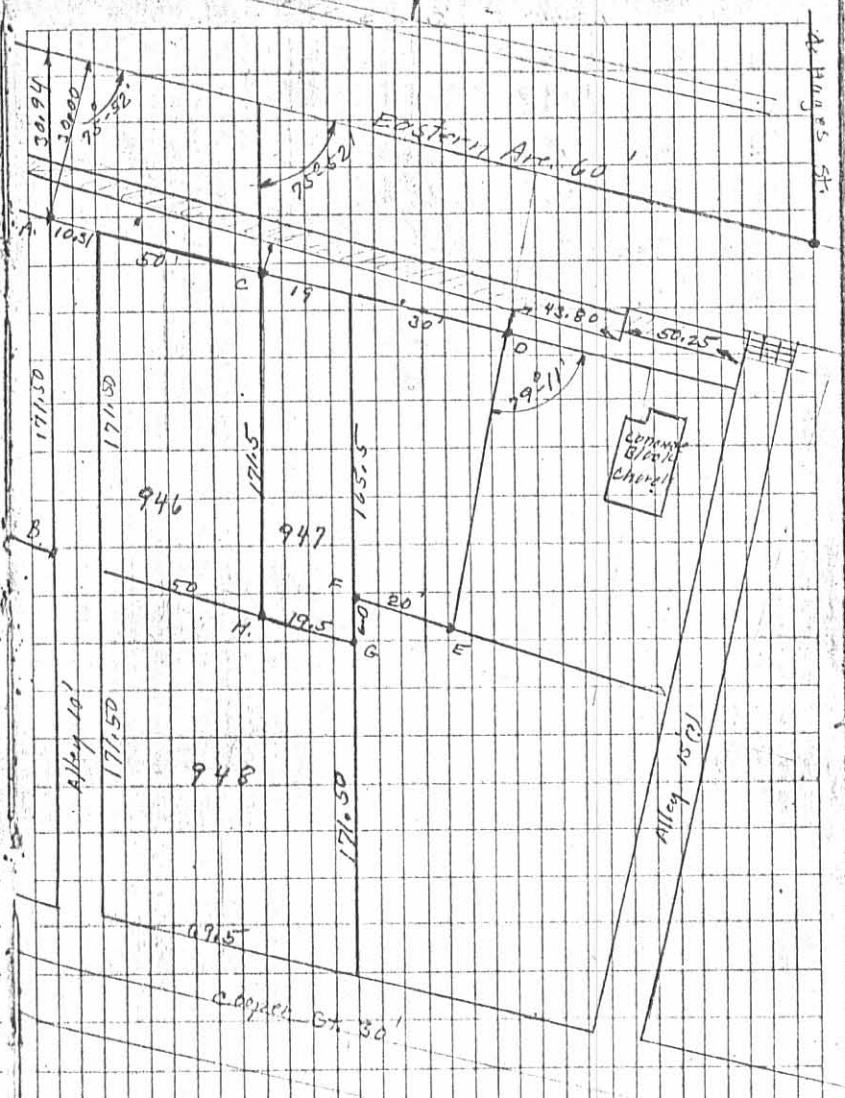

INDEXED  
722

INDEXED ON MAP  
4B 4P-2

CITY BOOK No. 218

Copied from County Engineers Survey Book 493 Page 13  
County Index (B05)

McClain Survey  
Lot 945 Eastern Ave

Lots as shown on Plat Book  
171'-6" X 50' except 948 which  
is 171'-6" X 69' 1/2 and Lot 947 which is  
171'-6" X 19'  
Alleys 10'  
Streets Addition New Page 14  
of Plat Book

- A Hubs by Mitchell See City Record
- B " " " " " "
- C " " " " " "
- D " " " " " "
- E " " " " " "
- F " " " " " "

All these hubs found

G	1 1/2"	Pipe	Placed	By	Wright
H	1/2"	Iron	"	"	"
I	1/2"	"	"	"	"
J	1/2"	Pipe	"	"	"

See Galloway survey Book 283 Page 10

Feb. 16, 1937

32

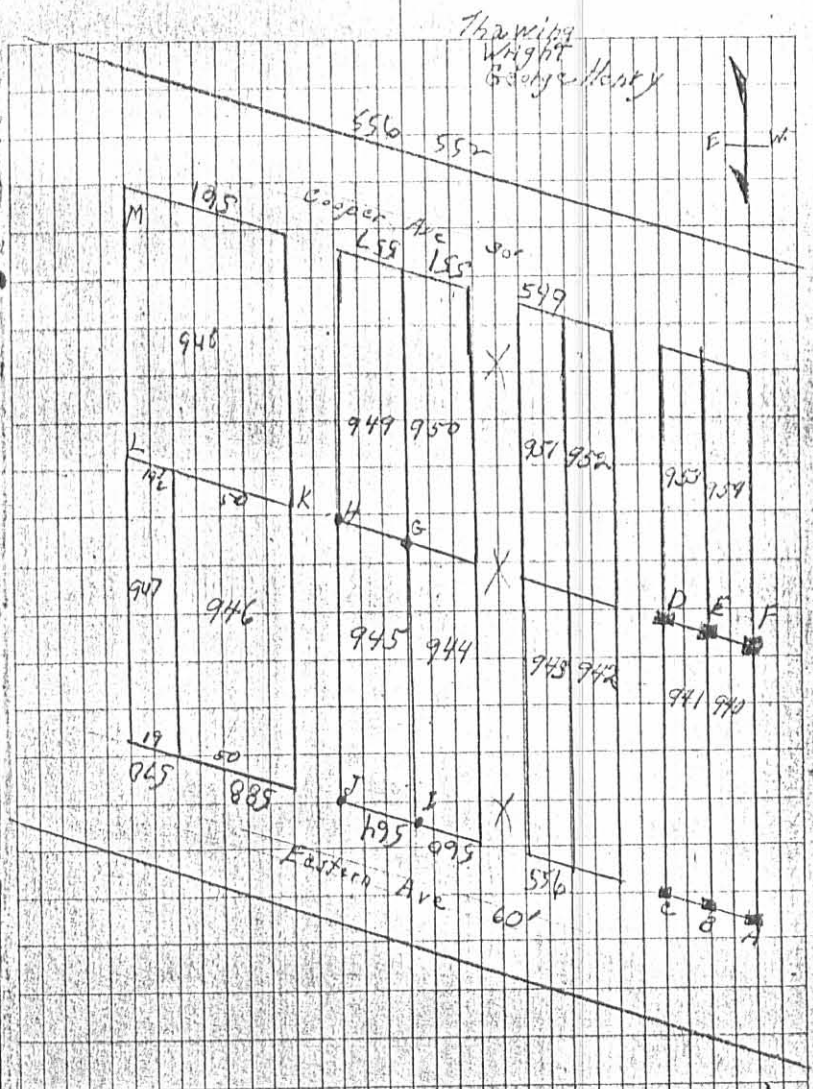

See Drawing P (County engineers office)



10/1/37  
07

A.M.W.

INDEXED ON MAP  
48 5P

CITY OR. BK. 218

Shawver Survey

Lot 943 Eastern Ave

A-B-C-D-E-F-G

H-I-J Same as M<sup>rs</sup> Clain

Survey Page 32 All found

April 5-1930

U Hub Placed

V " "

W 1" Square Iron 30" Long

X Hub Placed

Y " "

Z 3/4" Round Iron Placed

Lots on plat Book 171-6" x 50'

Alleys 10'

Set on e sighted on T

measured 10' set U Then 50' set

V Then 50' set W

Set on D sighted on G

Measured 10' set X Then 50' set Y

Then 50' set Z

Apple Tree and wild cherry on

lot 943 like yz 1'-9" south of

south side of wild cherry

ZW measured 171'-6" O.K.

Copied from County Engineer Book 283 Page 52 (100)

April 5-1930  
elect  
Wright  
Bill Wright

46

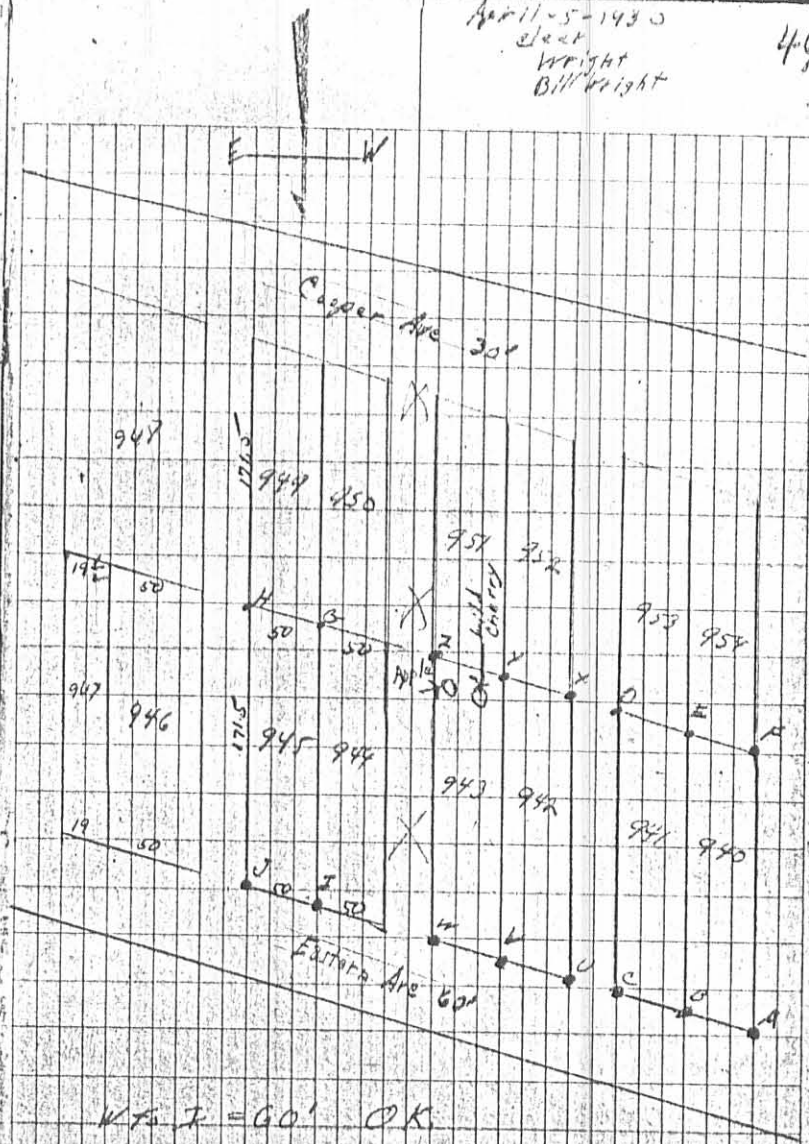

W to I = 60' O.K.

See page 32, this Book

see Gallivan survey  
Book 283 Page 10



INDEXED ON MAP  
48 6P





Purkey survey - Reynolds Survey  
 Eastern 1st. Aug. 29-1955  
 E.F. Wright  
 G.W. Wilgus

Marquis To Harrington  
 Vol. 137 Page 558  
 9-29-28

Kindall To Wilgus  
 Vol. 183 Page 313  
 3-19-45

The U.P. Seminary To Johnson  
 Vol. 96 Page 604  
 7-12-1902

See copy of these deeds  
 filed Bellefontaine Deeds Page 7

See Reynolds survey  
 Map 55-614

5-12-45

47

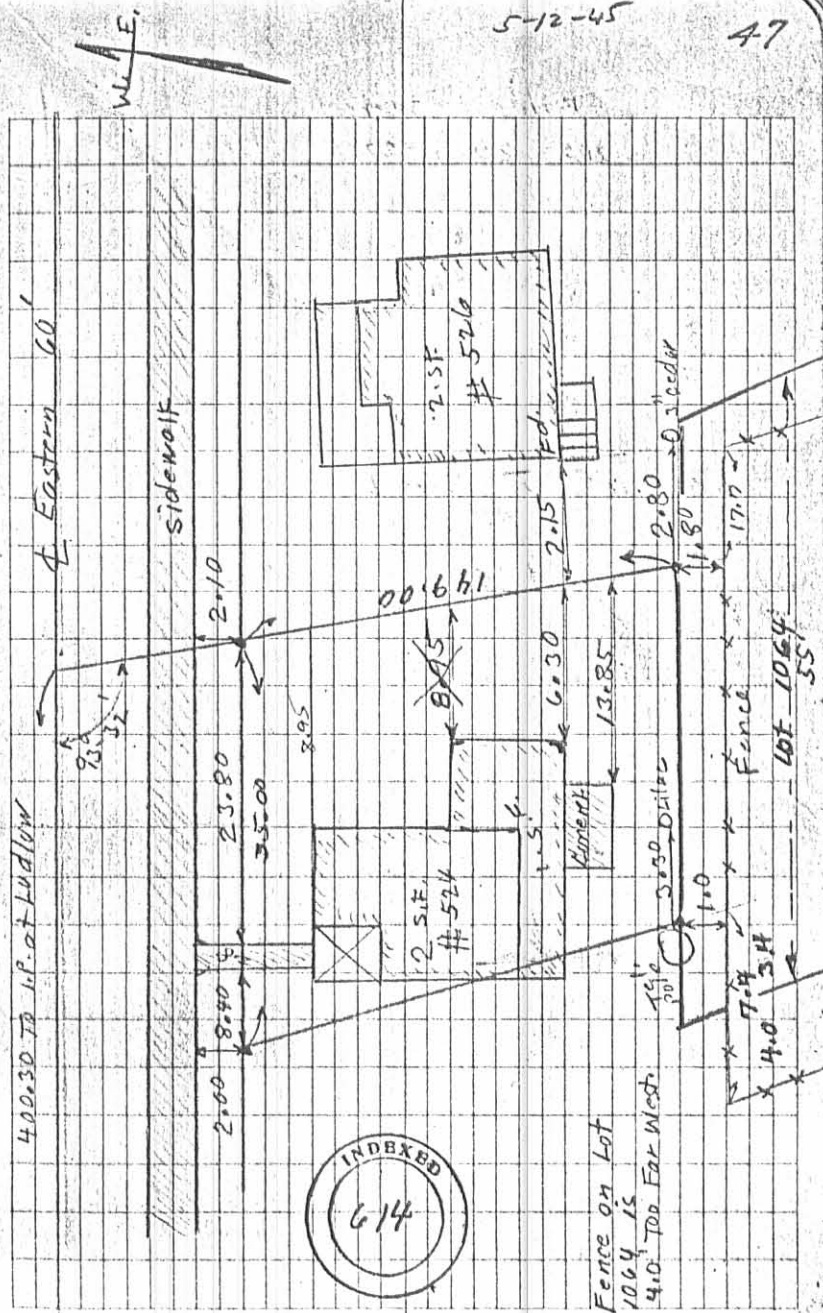

INDEXED ON MAP  
48 7P-2

Alloway - Surrey - Belfontaine  
Lot 950

April 9, 1953  
Waco  
F.F. Wright  
Grover Wilgus

- C. Placed Pipe
- D. Placed Pipe
- E. Placed Pipe
- F. Found Pipe = G. Book 218 Page 32
- G. Found Iron = Z. Book 218 Page 44
- H. Found Iron = H. Book 218 Page 32
- I. Found Iron = I. Book 218 Page 32
- J. Found Pipe = J. Book 218 Page 32

INDEXED  
931

INDEXED ON MAP  
A.B. SP

INDEXED ON MAP

Sec. 14-11" = 1.0314 x 15 = 15.47

A - Iron  
B - Iron  
A to B City Record 459.3 & Record  
A to B 7-50' lots + 4-10' Alleys + 69.5 = 459.50

Lot 1066  
Lot 955

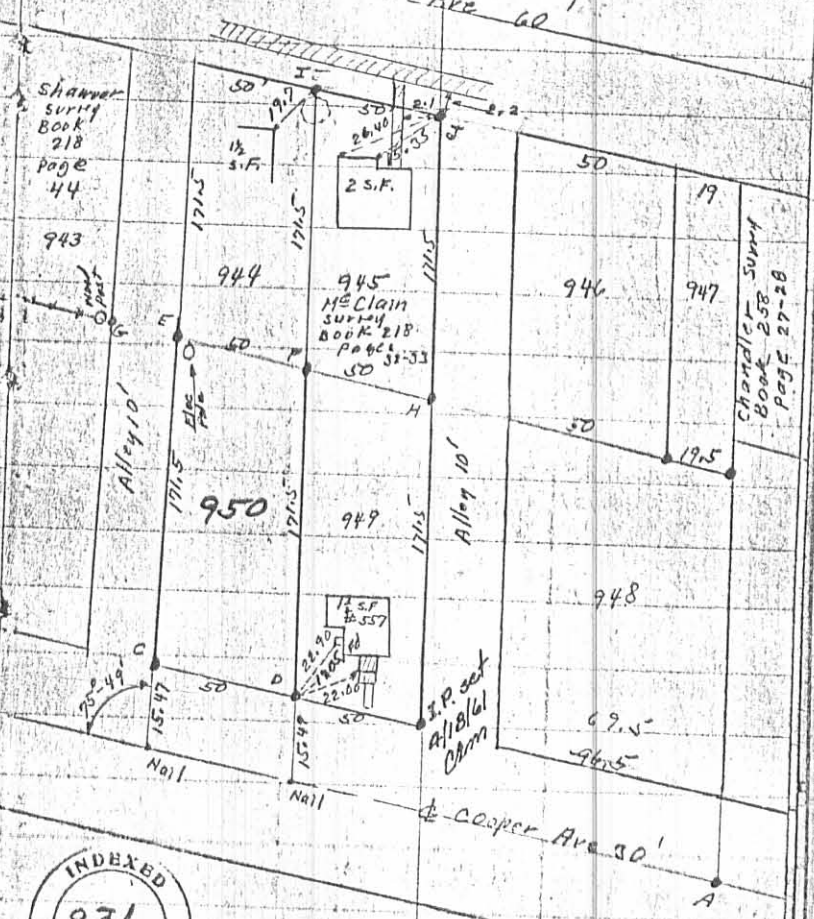



J. Conner Survey Lot 1066 June 15-1920  
 Herschel Buchanan  
 John Dickinson Johnson Note 13 - Laska

Eastern Ave

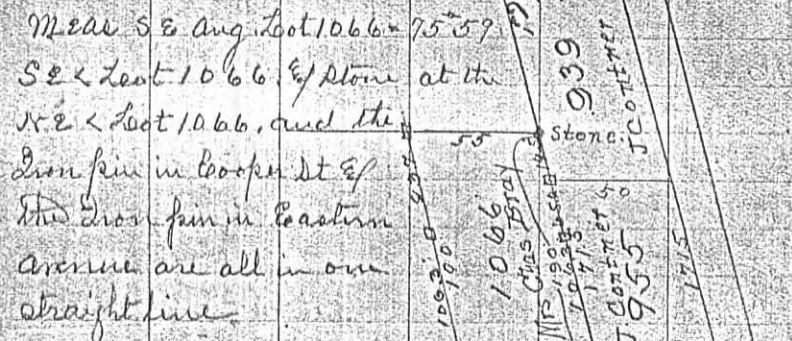

Cooper St

- (1) Start at spike & Cooper 12 E of line pin W line Lot 955  
 Aug N 75° 59' to line parallel with E line Lot 955  
 at 15.5 set 0 N line Cooper at 183.8 set 0 at 10.20
- (2) Start at 183.8 of (1) Aug N 75° 59'  
 at 10.1 set 0 at 10.1 set 0
- (3) Start at 67.0 (2) Aug N 75° 59' to lot line  
 at 21.7 set 0 N Lot 1066
- (4) Start at 12 of (2) Aug N 75° 59' on W line Lot 1066  
 at 21.7 find old stone - NE Lot 1066  
 Meas from 0 12 E of SE Lot 1066 N 106.8 to 0  
 Start at 0 10 p. 3 of (1) Aug N 75° 59'  
 at 12' set 0 on E line Lot 1066  
 " 67 " 0 " W " " "

Garfield Ave. Cross Section. June 19-1920. 29  
 From blm. Div Big Ry W to Sandusky Ave.

Sta.	Left	South	Right	North	Remarks
0	4 1/4"	2 1/2"	0	2"	4 1/4" Mud 1" deep
0+5	4 3/4"	2 1/2"	3/4"	5"	" 1"
1	5"	3 1/2"	5"	4"	" 2 1/2"
1+50	5"	4"	3"	4 3/4"	" 3"
2	6"	3 1/2"	4"	3 1/4"	" 3 1/2"
2+50	6"	4"	3 1/2"	5 1/2"	" 4"
3	6"	2"	5"	4"	" 4"
3+50	6"	3"	3"	5"	" 3"
4	5"	2 1/4"	1"	1 1/2"	" 3"
4+50	5"	2 1/4"	1"	1 1/2"	" 3"
4+76	Pratt St			Pratt	
5	5"	5"	4 1/2"	3"	5 1/2" Mud 3" deep
5+50	5"	2"	2"	2 1/4"	5"
6	4"	4 1/4"	4"	3 1/2"	4 1/4"
6+50	5"	3 1/4"	3"	4"	5 1/2"
7	5 1/2"	5 1/2"	4"	5"	5 1/2"
7+50	4 3/4"	6"	5 1/2"	6"	4 3/4"
8	5"	8"	6"	7 1/2"	3 1/2"
8+50	5"	9"	5"	5"	5 1/4"
8+70	end of cut N side Garfield				
9	5"	2 1/2"	5 3/4"	5 1/2"	7"
9+50	5"	0	3"	6"	5 1/2"
10			4"		4"

INDEXED ON MAP  
48 10P

Chandler Surrey  
 Bellefontaine V.M.S. 4990  
 Eastern Ave.

June 6, 1958 8  
 Clear  
 F.F. Wright  
 G.M. Wilgus

Luckwood (Church)  
 To Marquis Vol. 134 - 381 10/10/22  
 (Very Poor Description)

Oct. 7-1958  
 F.F. Wright  
 G.M. Wilgus  
 Mr. Chandler

- A - Man with Cili corner
- B - H16
- C - Pipe
- D - Pipe
- E - Pipe found
- F - Pipe found
- G - Pipe found
- H - Pipe found
- I - Pipe found
- J - Pipe
- K - Pipe
- L - Pipe

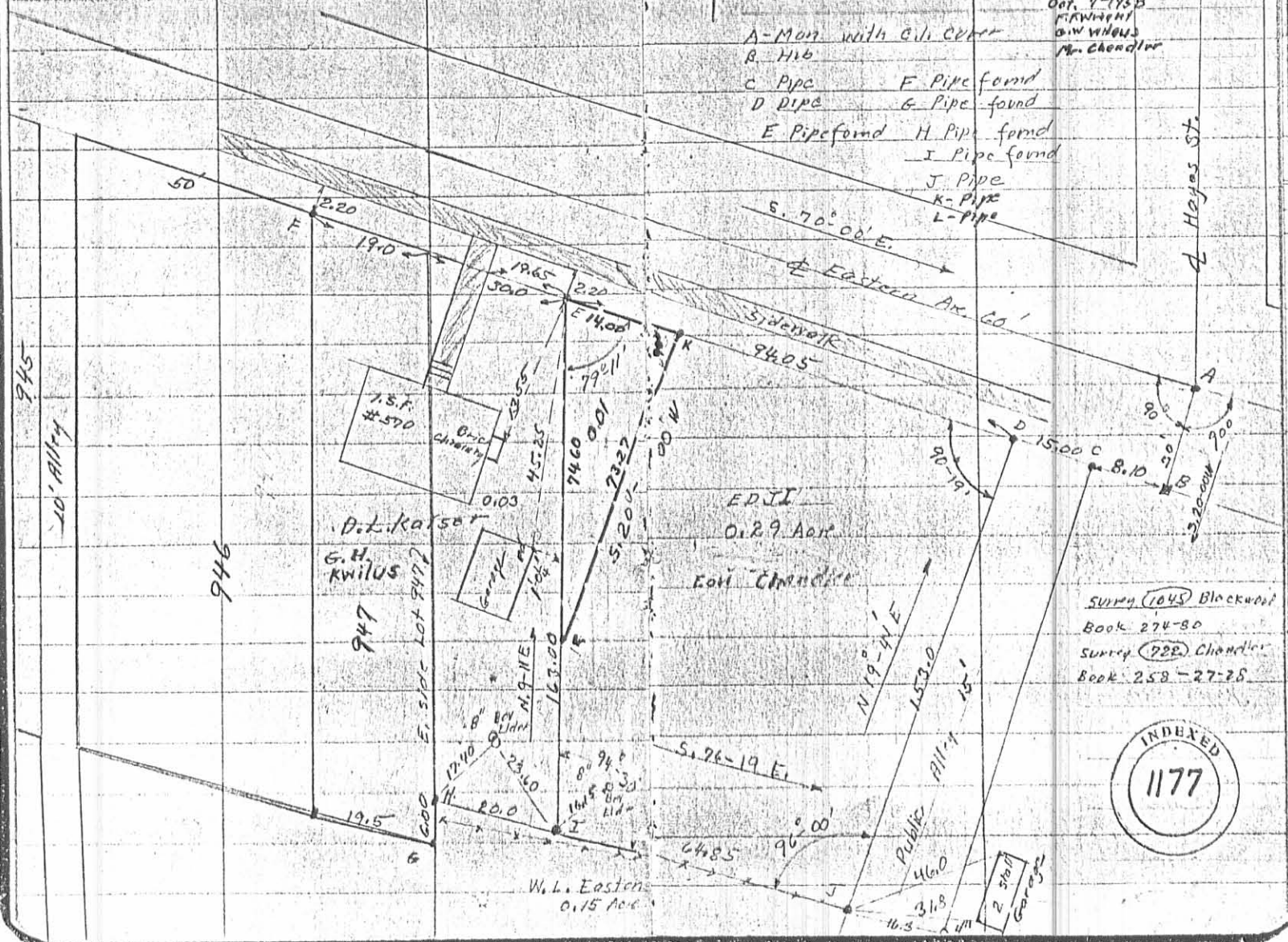

INDEXED ON MAP  
 48 11P

SURRY (1045) Blackwell  
 Book 274-80  
 SURRY (722) Chandler  
 Book 258-27-28



C.M. Richey #1

128

FISHER SURVEY

W. LINE LOT 1064

Auburn and Ludlow  
 Iron Bar  
 Hy grant N.W. 37.30'  
 S.W. Cor. stone foundation of house  
 N.E. 68.56'  
 Iron Lamp post S.E. 27.40'  
 N.E. Cor. house S.W. 63.35'

Eastern and Ludlow  
 Iron Bar  
 Lamp post N. 23.3'  
 Maple S.E. 54.4'  
 Maple S.W. 32'

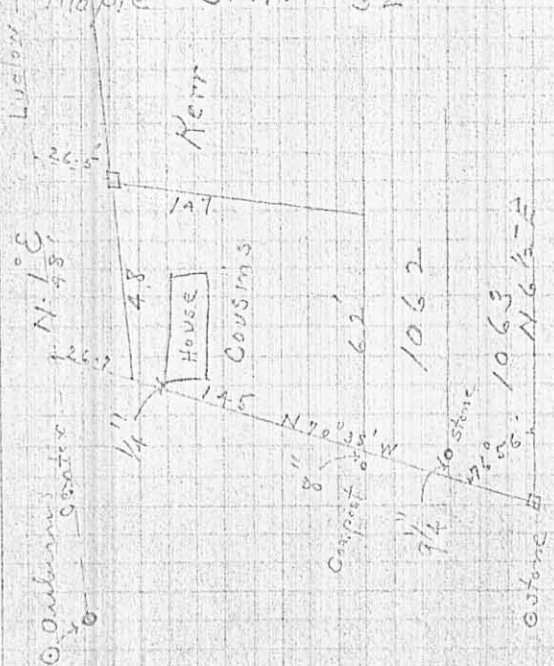

129

Found intersection of  
 Auburn and Ludlow  
 Ludlow 8 1/2" E. of sewer  
 manhole east end frame.

Found iron bar @ Ludlow  
 and Eastern Ave.

Ran Line N. 1° E

Slicers 2nd Add  
 1877

Measurements:

E to D = 80'-2"  
 D to C = 50'-2"  
 C to B = 57.8'  
 B to A = 49'-10"  
 D to W. Line 1065 = 492.8'  
 A to F = 51'  
 G to H = 271'  
 F to W. LINE 1065 = 493.5'

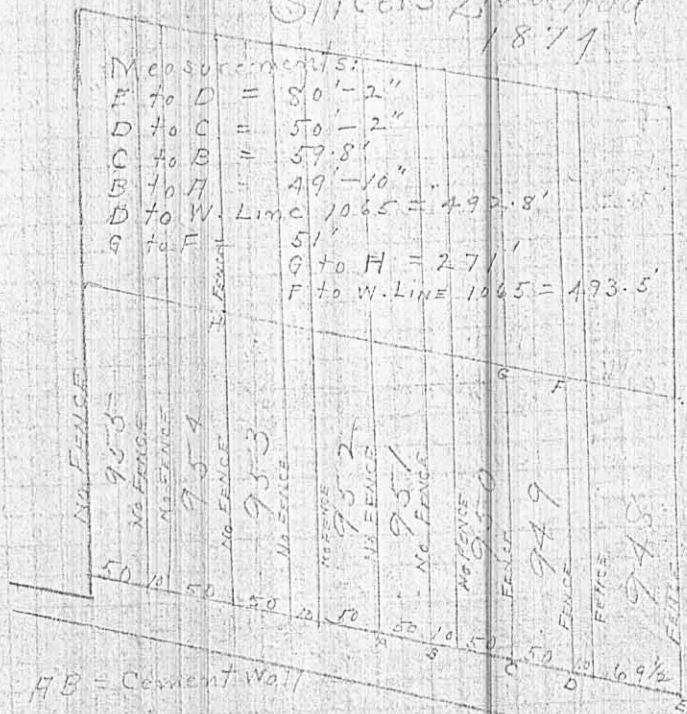

INDEX ON MAP  
 48 12P-1

