

595

Wright
Smucker
May - 11 - 1926

Lilly White Oil Co.
(Continued from Page 45)

- A - Small square iron placed
- B - Pipe placed
- C " "
- D " "
- E Iron "
- F 2" Iron Pipe placed

See John Foss Survey Book 263
 See Lilly White Survey Book 385
 See Wood Survey Book C Page 344
 See Elizabeth West Survey Book 51
 See Page 48 This Book.

See Book 480 Page 7

Iron & Garfield and
 Everett - See Book
 385 - Page 6 for
 references.

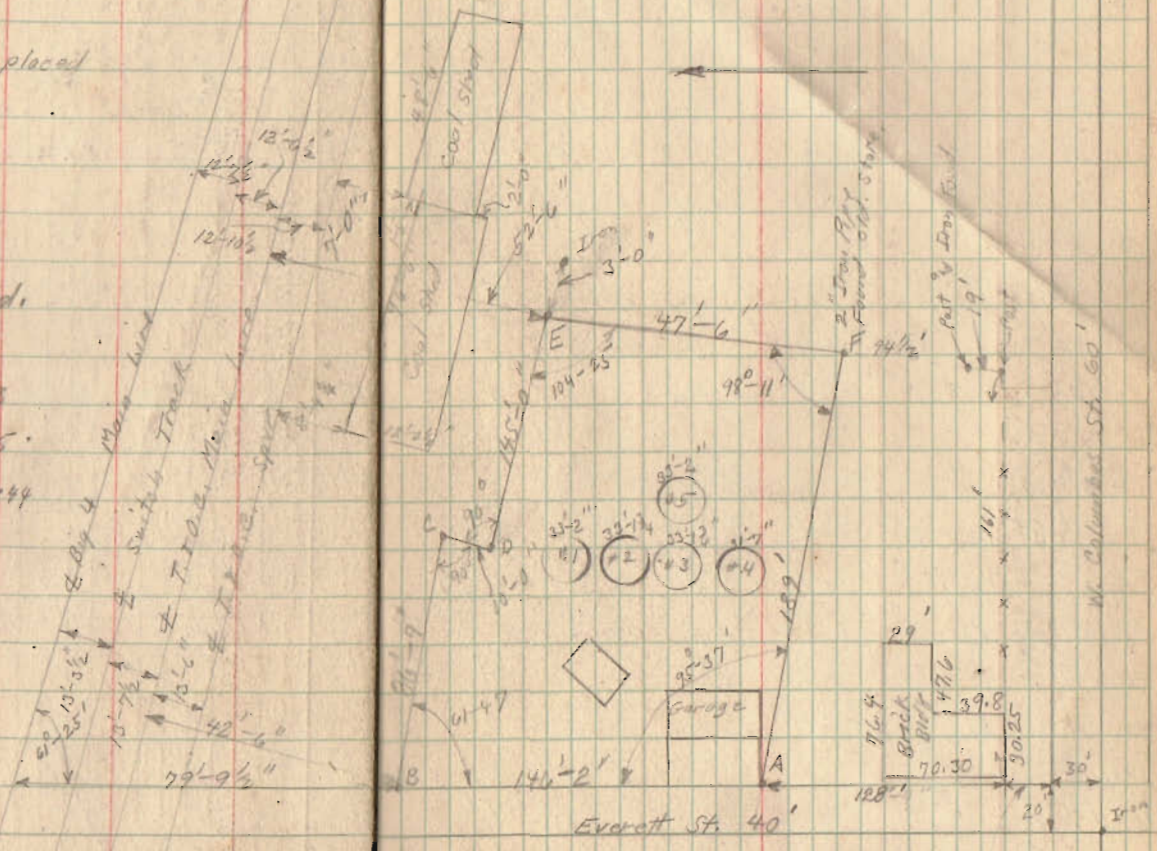

Lilly White Oil Co. (continued)

Deborah Fox To John Adams 95 - Page 411

" " " T.O.C. 101 - Page 405

Iron found near Point E. This iron was
52'-6" from $\frac{1}{2}$ of $\frac{1}{2}$ of T.O.C.,
in book 51 in road survey (May-1907)
it states stake was found in Right
of way line. I used this distance
and run line EP $\frac{3}{4}$ of CB parallel
with $\frac{1}{2}$ of T.O.C. Track.

Note in deed book 101 Page 405
the 60' and 50' strip are
run parallel with T.O.C.R.R.
This jog CD. is said to be
10' East from a point N
of N.E. Cor. of residence.
Residence is now
entirely gone. Mrs.
Calispie (?) a colored
lady, now living on
the West side
of Everett St.
(over to next page)

Part 4 Main Road
Subdiv
T.O.C.
Subdiv

May-1926

50

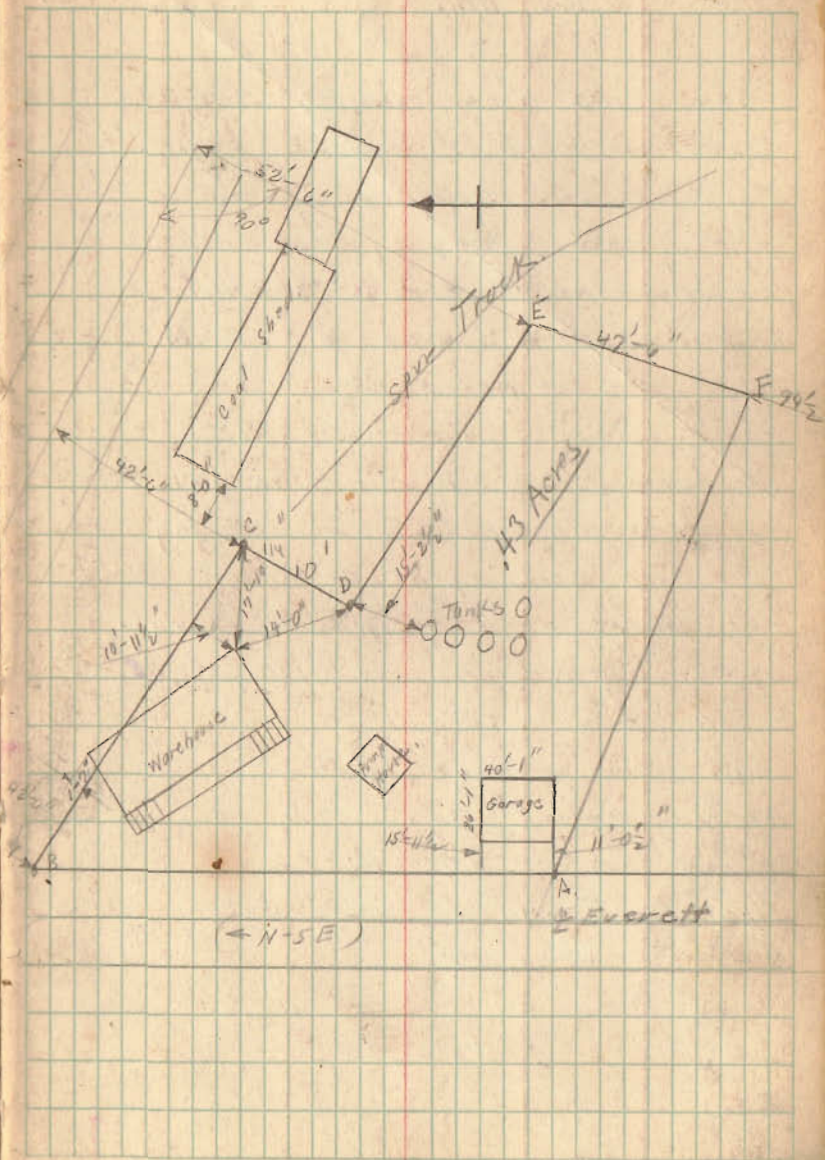

Lilly White Oil Co.

Says she lived in the old John Fouse residence for 22 years. She told me this was a large house and a large yard and she believes the corner of the old house was near where #1 Tank (she pointed to this tank) now stands. There are no measurements given for this jog (except from house). I made jog as shown believing it to be at or about where original jog was.

J. J. W. J. 19, C.E.

After this survey was made a track map was found showing some distances from track. See Point in Drawer F-64. No change was made in survey. E.P.M.

