

Karas Survey Eastern Ave.

- A - Iron placed by Wright
- B " " " "
- C " " " "
- D " " " "
- E Temporary Marks on pavement
- F " " " " "
- G Old hub and small Iron found.

Witness

- Fire Plug S.W. 20'-3"
- 3" Sugar N.E. 25'-5 1/2"
- S.W. cor. of Pd. N.E. 44.9
- 14" Walnut (stump) N.E. 52.2
- 20" Maple N.W. 65.0
- Pole S.W. 29.5
- H. Iron found (Plush with st.)
- N.W. Cor. 2 Story Frame S.E. 49.7
- 2 " " S.W. 59.1
- N. Edge of Cross walk S. 22.9
- 16" Elm S.E. 27.4
- Elec. Lt. Pole S.W. 22.5

Used Fence A.B as Line.

A 2nd D. 80' from E of Eastern (at 90°)

Placed Irons as shown.

Witnesses from city records

Mistake! Says
30' To left of
G. Looking East.

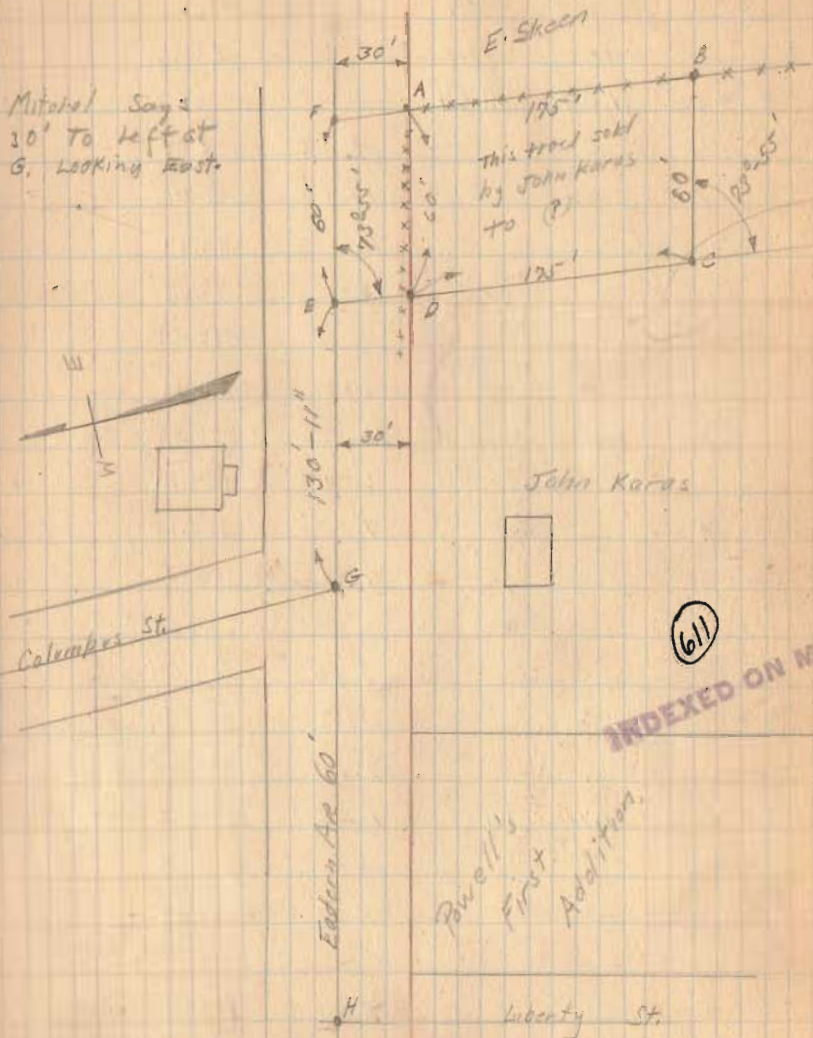

$ABCD = \frac{23}{100}$ Acres.

July - 13 - 1924
cloudy P.M.
Wright
Ed. Core,

July 1926

64

Karas.

The following described land in Lake Township Logan County Ohio, and being in Virginia Military Survey # 4478.

Beginning at an iron pipe, said pipe being the N.W. corner of 50/100 acre tract now owned by Etta Skeen; thence South with the west line of said Skeen land 175 feet to an iron pipe; thence West and parallel with Eastern Ave. (making an interior angle of $73^{\circ} 55'$) 60 feet to an iron pipe; thence North and parallel with the first described line 175 feet to a small iron pipe; thence East and parallel with the south line of Eastern Ave. (Eastern Ave. being a 60 foot street) 60 feet to the place of beginning said tract containing 25/100 of one acre and being the same tract surveyed July 13, 1926 by F.F. Wright and being shown and recorded in Surveyor's field book # 418 page 18.

GM IP

INDEXED ON MAP