

Conklin Survey Lot 700
North Street. Bellefontaine.

Iron Pin Nelson $\frac{9}{16}$ North
N.E. Cor. of $1\frac{1}{2}$ S. Frame S.W. 59.08
N.W. Cor. of $1\frac{1}{2}$ S. Frame S.E. 39.10
Maple S.W. 36.4

Iron Pin. Center $\frac{9}{16}$ Nelson
N.W. Cor. Stone Fd. of $1\frac{1}{2}$ S. Frame S.E. 43.3
S.W. Cor. Stone Fd. of $1\frac{1}{2}$ S. Frame N.E. 73.95
S.E. Cor. Cement Fd. $1\frac{1}{2}$ S. Frame N.W. 46.3
N.E. Cor. Fence 43.5

Iron Pin Center $\frac{9}{16}$ Grant.
Top Serev of Hydrant S.W. ~~36.7~~ ^{51.0} 32.95
N.W. Cor. Stone fd. 2 S. Frame S.E. 38.6
S.E. Cor. $1\frac{1}{2}$ S. Frame N.W. 49.0
Shade Tree 18" N.E. 43.6

May 15-1927

57

Clear

Wright

Ed. Conklin

629

INDEXED ON MAP

(New Part)
(Old Part)

Conklin's Survey

Sec (90°-69°-40) 20°-20' = 1.067

10½ X 1.067 = 11.2

15½ X 1.067 = 16.54

71.62 X 1.067 = 76.42

16 X 1.067 = 17.07

- A Iron Pizz Found } see Page 57
 B " " " } for References.
 C " " " }

Set up on B sighted on A and produced line to Temporary Point at F.

Set Stake D by measuring ¼ of street widths. Tack in D.

Set Temporary point G. 16' from fence line (No fence) and ½ of Center St.

Measured from G. To J as shown.

Set Hub H with tack by using J for sta. Line.

Measured from H To D Distance D.K.

Therefore Point J or K for line.

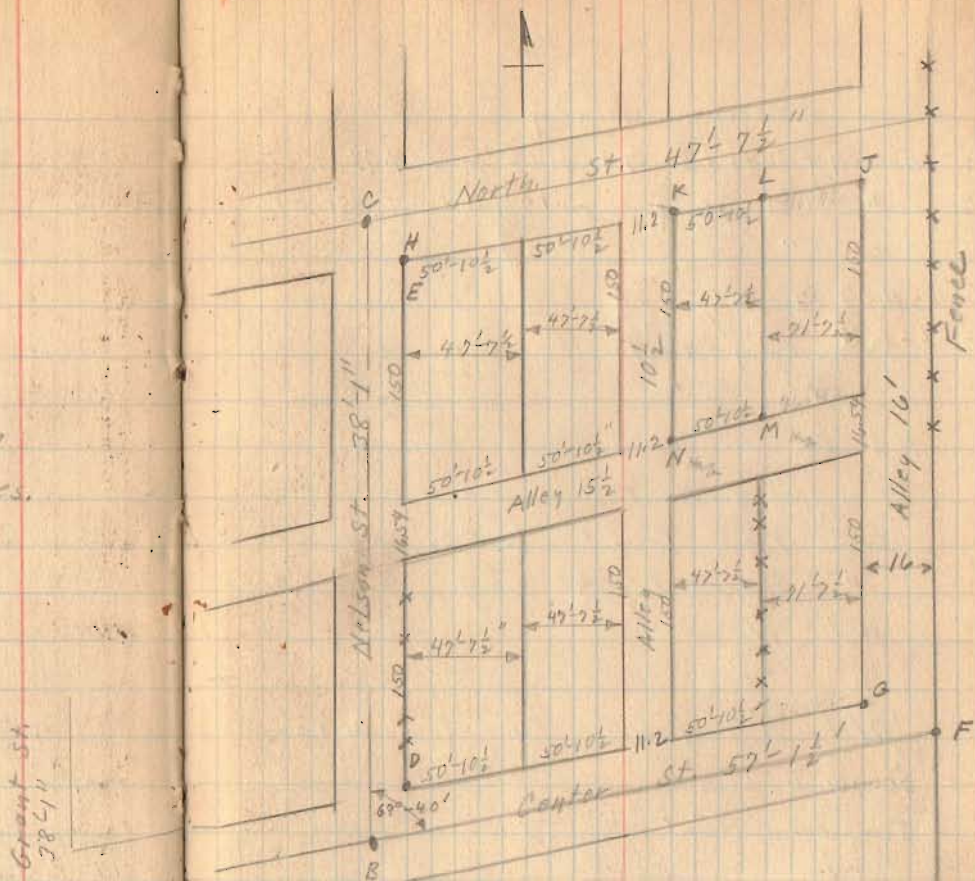

Distances on this page from Plot Book, Hodges East Grove Addition.

Line D-G Fence
 Old fence (P) on south line of 15½ Alley

Conklin Survey

- A - Iron found
- B " "
- C " "
- D Hub Placed
- F Temporary Point
- G " "
- H Hub Placed
- J Temporary Point
- K Iron Pipe Placed $\frac{3}{4}$ " - 24" long
- L " Placed $\frac{3}{4}$ " 40" Long
- M Hub Placed
- N " "
- O Old Hub found Five feet distance from D
- R Temporary Point
- S " "
- T " "

Measured from D set T & R as shown.

Measured from H set K & L as shown.

Set on K sighted on T set N 150' from K

" " L " " R " M 150' " L

Note this survey is made by giving lots plat book distance from Nelson St.

Fence line R.S. was set by Ritchey for Mrs. Maxwell (Notes not found)

5-5-27

57

same lots as on Page 58

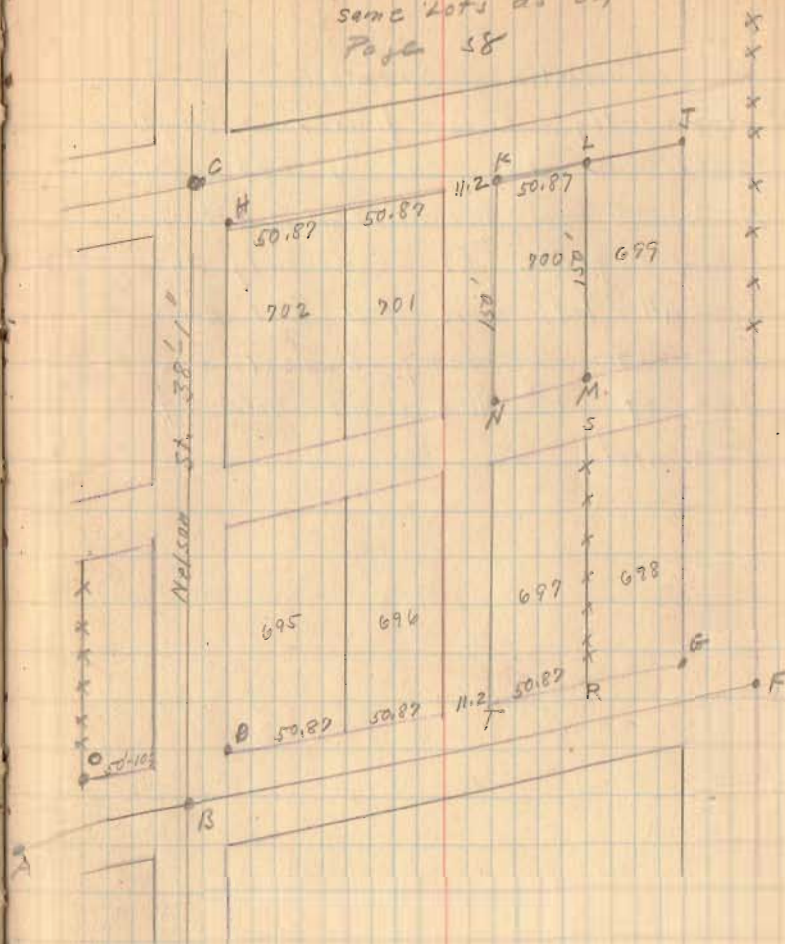

Fence R.S. OK. for line

(Next Page)

Conklin Survey

Apparently this leaves a small excess in lots 698 & 699 but it would be inconsistent not to recognise fence R especially in-as-much as all lots here full Plat Book distance and also by the fact that the East line of 16' Alley is not held by Monuments

5-6-27

60

See Page 58 & 59 for Lots

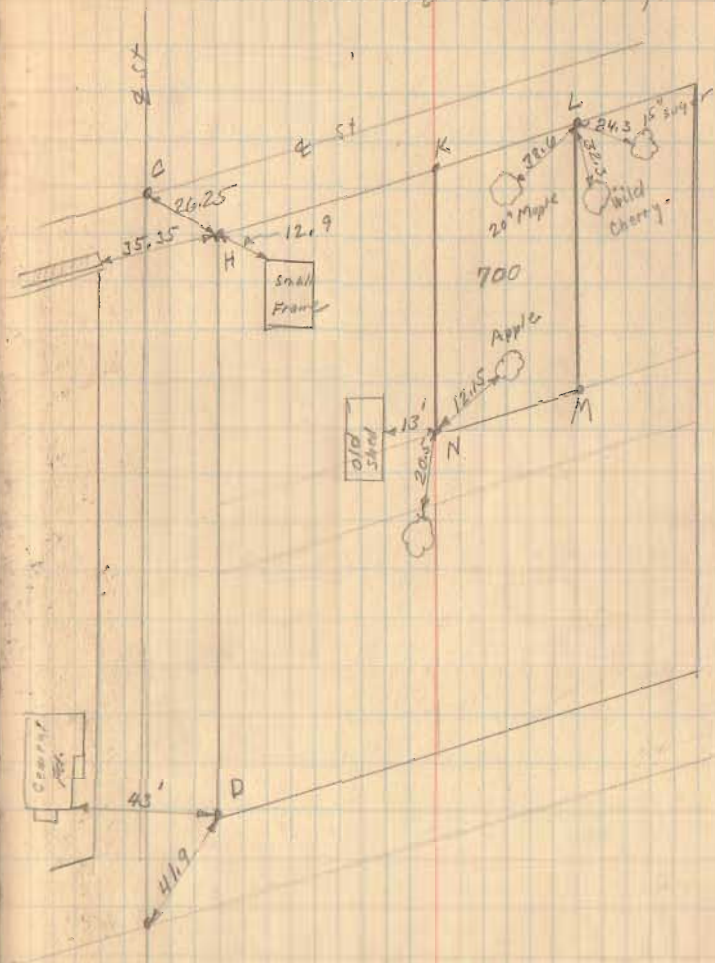

392.5 meas. dist. pin in center
to pin in North on Nelson

$\begin{array}{r} 2 \overline{) 102' - 9''} \\ \underline{52' - 4\frac{1}{2}''} \\ 150 \\ \underline{15' - 6''} \\ 150 \\ \hline 367 - 10\frac{1}{2}'' \end{array}$	$\begin{array}{r} 52' - 4\frac{1}{2}'' \\ \underline{15' - 6''} \\ 67.88 \\ \underline{10.68} \\ 72.50 \\ \underline{150} \\ 150 \\ \hline 372.50 \end{array}$
---	--

$\begin{array}{r} 2 \overline{) 57.12} \\ \underline{28.56} \\ 1068 \\ 2 \overline{) 2848} \\ \underline{17136} \\ 2856 \\ \hline 3050208 \end{array}$	$\begin{array}{r} 30.50 \\ \underline{150.00} \\ 180.50 \end{array}$
--	--

meas. 180.50 and 183.50 N.W. 1/4
center line Nelson from pin
in Center St.

$\begin{array}{r} 20.46 \\ 50.625 \\ 50.625 \\ 11.30 \\ \underline{50.625} \\ 183.635 \end{array}$	$\begin{array}{r} 20.46 \\ 50.625 \\ 50.625 \\ 121.710 \\ \underline{15.65} \\ 127.36 \end{array}$
--	--

Along N Line Lot 41-42
183.635 + 97.2 = 280.835
from center of Nelson St to
old fence at E. side of addition

629