

Lynn Surrey Eastern Ave

- A - Iron Found See Book 418 Page 18 for Reference
- B " " " " 418 " 18 " "
- C Marble Stone 8" x 3 1/2" Found Stone E of Alley
- D Marble Stone 8" x 3 1/2" Found

On this page lots given as on Plat book  
Note that stone D is 2' from Lot line  
Distance from C to D o.k. with Plat book,  
West side of Lot 1499 Apparently  
O.K. with old fence posts on 16 1/2' Alley.

Distance to E of St. o.k.

There was a fence on lot 1501 on  
line with D. This fence should be  
East 2'.

See next Page for lots as stated,  
Note 16 1/2' Alley between Lots 1497 & 1498  
was abandoned.

June 1-1927

Clear  
Wright  
Smother  
Linton  
Wickersham

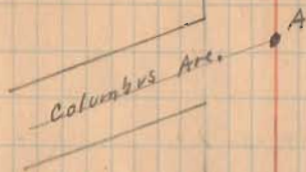

(631)  
INDEXED ON MAP  
Plats in Drawer H

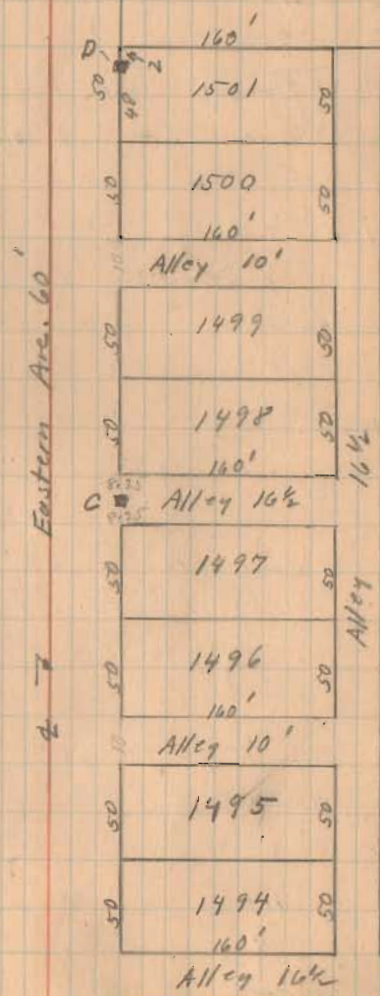

(over)

# Lynn Survey

A	Iron	(see Page 7)		
B	Iron	(see Page 7)		
C		(see Page 7)		
D		(stake see Page 7)		
F	Iron	Placed by Wright		
G	Hut	"	"	"
H	Iron	"	"	"
J	Hut	"	"	"
K	"	"	"	"
L	"	"	"	"
M	"	"	"	"
N	"	"	"	"
O	"	"	"	"
P	"	"	"	"
Q	"	"	"	"
R	"	"	"	"
S	"	"	"	"
T	"	"	"	"
U	"	"	"	"
V	"	"	"	"
W	Iron	"	"	"
X	"	"	"	"
Y	Hut	"	"	"

6-1-29

8

