

Lot. 2456 and 2455 Park St.

Survey for Hamilton Bros.

Lots shown from Plat Book

A - Stone See Book 385 Page 60 For Reference

B Monument with Corner

C " " "

D " " "

E Stone See Book 385 Page 60 For Reference

F Iron 1" 24" Long Placed By Wright

G " 3/4" 18" " " "

G " 3/4" 18" " " "

H " 1/2" 30" " " "

BD 428.5' O.K.

See Next Page for Lot 2456.

Campbell Survey Book 418 Page 34

54

ENTERED ON MAP

April - 6 - 1928

Wright
Ed. Core.

13

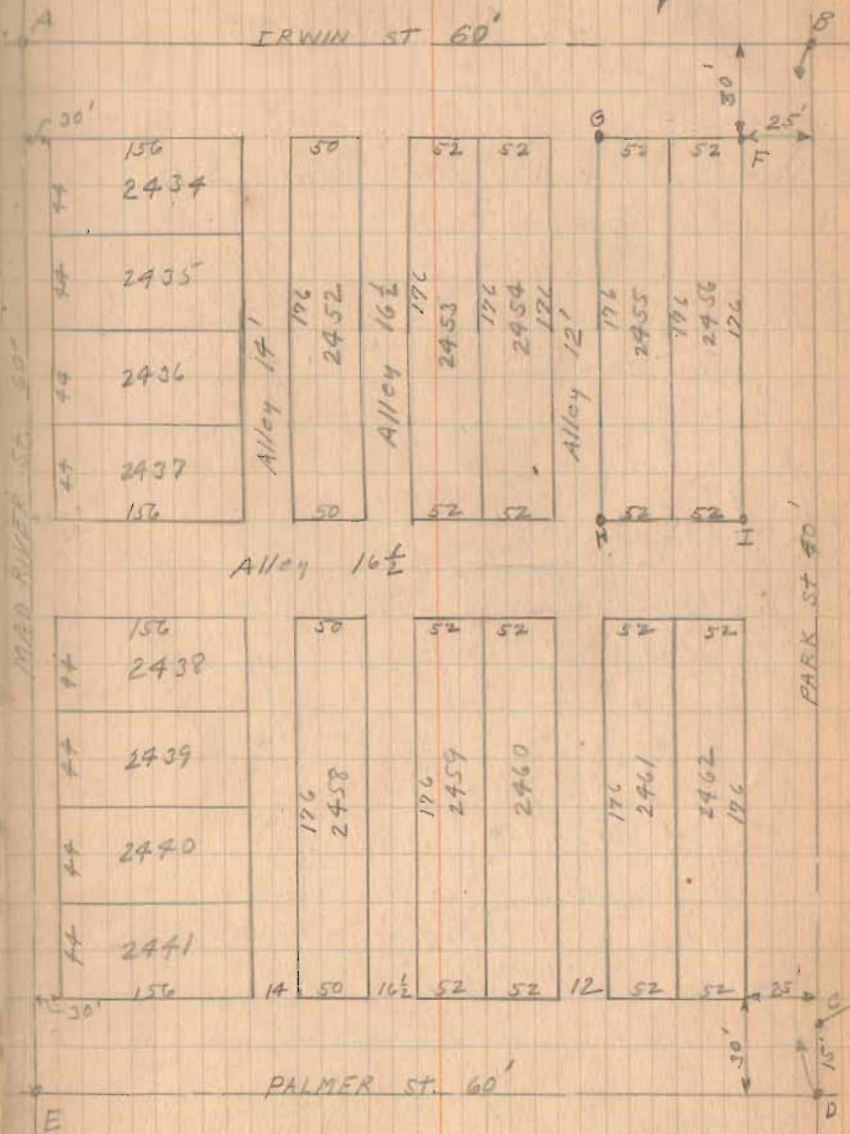

Lot 2456 and 2455 (Continued)

B - Monument with corner	See Page 13
F Iron	" " "
G Iron	" " "
H Iron	" " "
I Iron	" " "

4-6-28

14

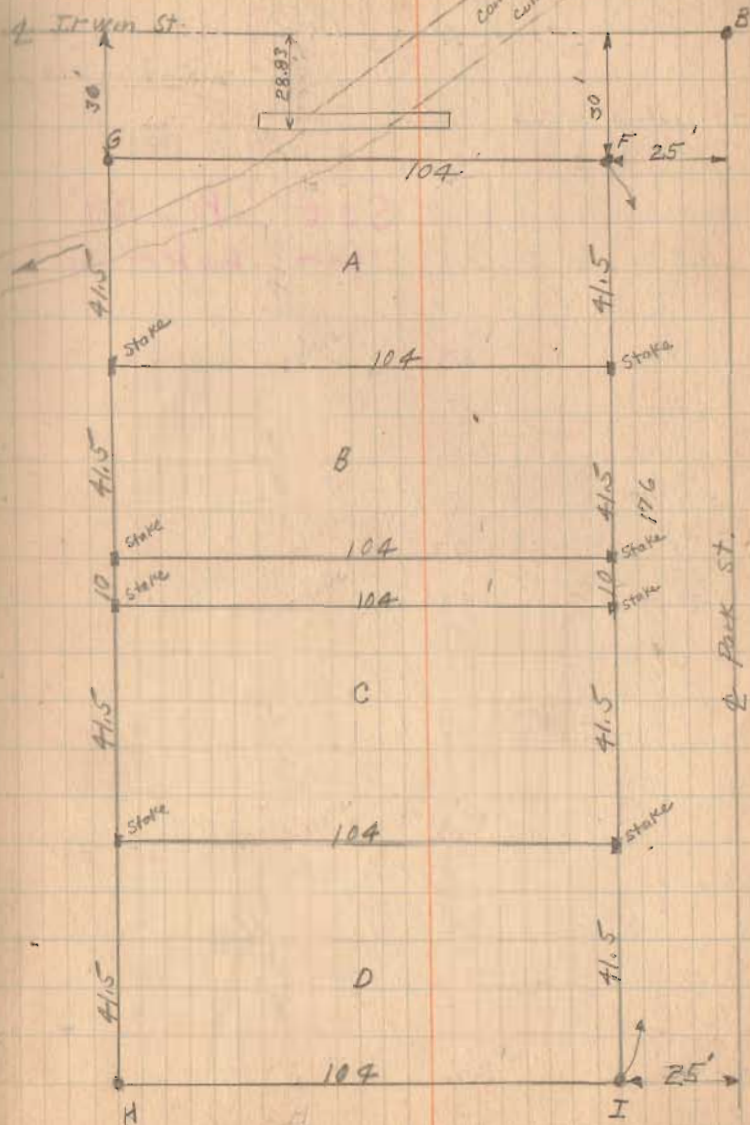

Lake - Belle Fontaine

Before 1929

Hamilton Lots - Park St.

The following described land being part of Lots 2456 and 2455.

Beginning at the N.E. corner of Lot 2456, thence West with the South side of Irving Ave. 104 feet to an Iron bar, thence South 41.5 feet to a stake, thence East and parallel with Irwin Ave. 104 feet to the West side of Park St., thence North 41.5 feet to the place of beginning. This being the same tract as marked "A" in Surveyor's Field Book 480 Page 14.

The following described land being part of Lots 2356 and 2455.

Beginning at a stake in the West side of Park St. and being 41.5 feet South of the N.E. corner of Lot 2456, thence West and parallel with Irving Ave., 104 feet to a stake, thence South 41.5 feet to a stake; thence East with the North side of a private Alley 104 feet to a stake in the West side of Park St., thence North 41.5 feet to the place of beginning, this being the same tract as marked "B" in Surveyor's Field Book 480 Page 14.

654
1D-1

INDEXED ON MAP

Before 1929

Lot 2456 - 2455

The following described land being part of lots 2456 and 2455.

Beginning at a stake in the West side of Park St. 41.5 feet North of the S.E. corner of Lot 2456, thence West 104 feet to a stake, thence North 41.5 feet to a stake, thence East with the South side of a private alley 104 feet to a stake in West side of Park St., thence South 41.5 feet to place of beginning, this being the same tract as marked "C" in Surveyor's Field Book # 480 Page 14.

The following described land being part of Lots 2456 and 2455.

Beginning at an Iron Bar at the S.E. corner of Lot 2456, thence West with the North side of a public alley 104 feet to an Iron bar, thence North 41.5 feet to a stake, thence E. 104 feet to a stake in the West side of Park St., thence South 41.5 feet to the place of beginning, this being the same tract as marked "D" in Surveyor's Field Book 480 Page 14.

(654) 1D-2

INDEXED ON MAP

Lot, 2456 ^{only} 2455 Park St.
 Surrely for Hamilton Bros.
 Lots Shown from Plat Book

A - Stone See Book 385 Page 60 For Reference
 B Monument with Core
 C " " "
 D " " "
 E Stone See Book 385 Page 60 For Reference

F Iron 1" 24" Long Placed By Wright
 G " 3/4" 18" " " "
 G " 3/4" 18" " " "
 H " 1/2" 30" " " "

BD 428.5' O.K.

See Next Page for Lot 2456.

Campbell Surrely Book 418 Page 34

54
 12-1
 ADDED ON MAP

April 6 - 1928

Wright
 Ed. Core.

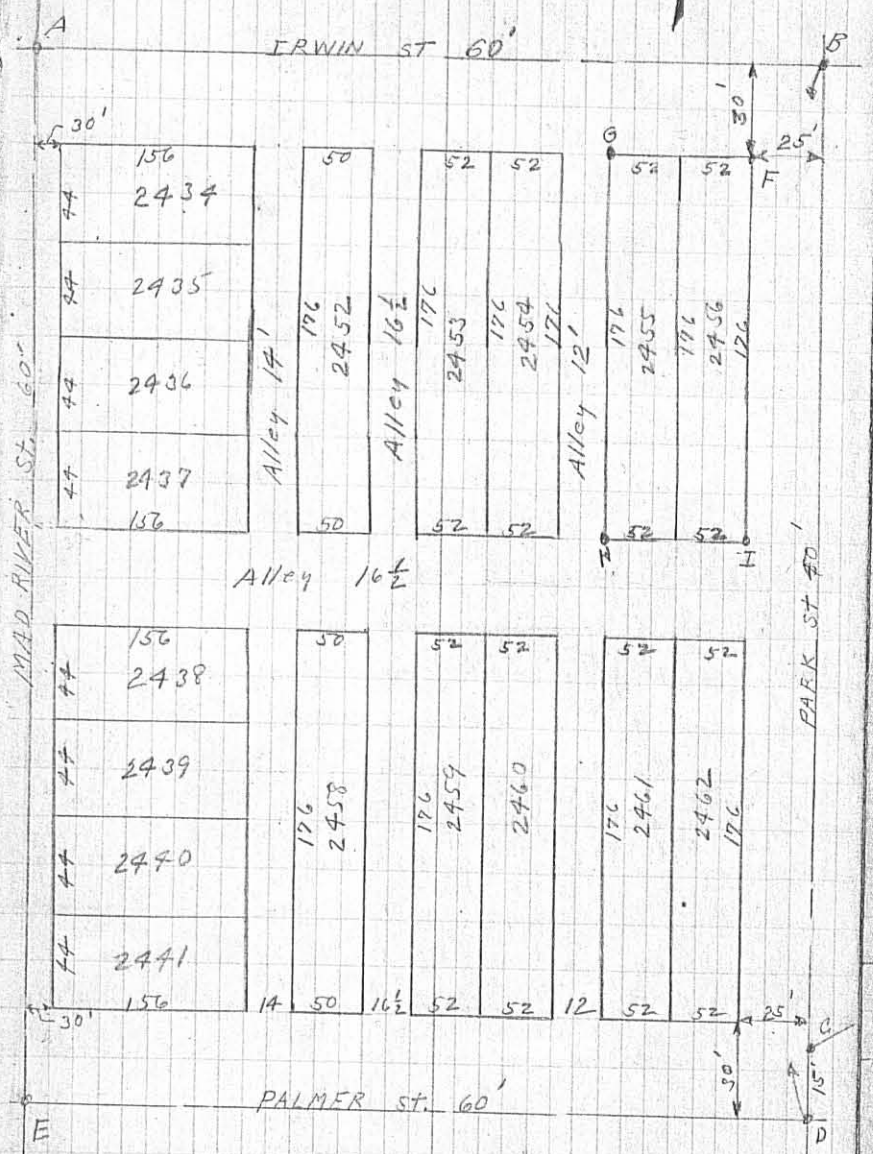

Lot 2456 and 2455 (Continued)

B	Monument with corner	See Page 13
F	Iron	" " "
G	Iron	" " "
H	Iron	" " "
I	Iron	" " "

4-6-28

14

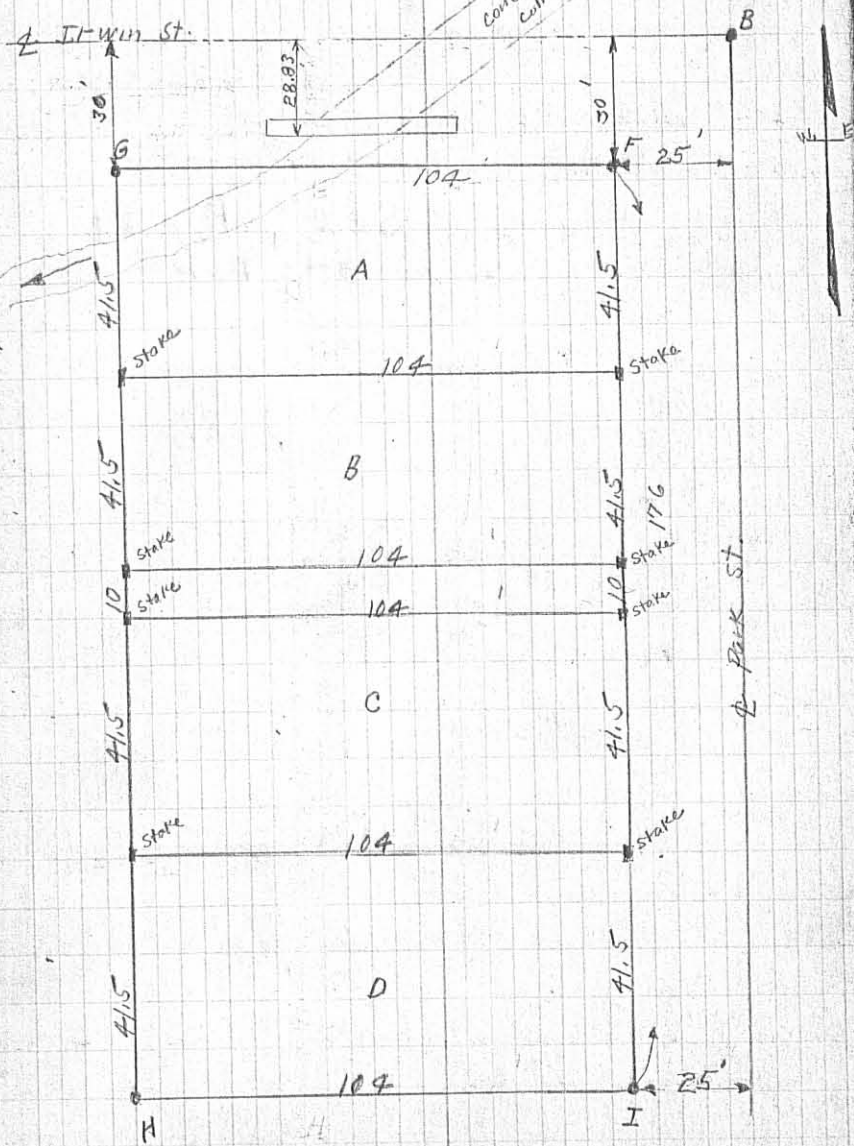

IND. S. L. O. MAP
654 1P-2