

Aug 1928

Hamilton - Maier Survey .

The following described land being part of the S.W. Quarter of Sec. 34, T.4, R.14, M.R.S. Lake Township, Logan County, Ohio.

Beginning on a small iron at the N.E. corner of an 18.00 acre tract of land now owned by Geo. Henderson, thence N. $4\frac{1}{2}$ E. 76.0 feet to an iron pipe in an old mill pond, said iron being in the South line of John Maier land, thence N. 86° W. 236 feet to an iron in Plum Valley road, thence with said road S. 35, W. 47.6 feet to an iron, thence S. 79 E. with the North line of said Geo. Henderson's 18.00 acre tract 267.0 feet to place of beginning, said tract containing $\frac{1}{3}$ of one acre more or less and being the same land as excepted in Deed record Hamilton to Yoder Vol. 106 Page 407 of Logan County Deed Records.

Said tract being the same as Survey Aug. 1928 and recorded in Surveyor's Field Book # 480 Page 47.

6688
10

INDEXED ON MAR

Aug - 23 - 1928

47

Wright
Ed. Core,

Maier - Hamilton Survey

S.V. of 34 - 4 - 14 Lake Township

	Book	Page	
Clegg To Kaylor	Y-365	7.36	Acre N.W. of Road.
Campbell To Kaylor	Y-348	2.00	Acre
Campbell To Kaylor	30-280	1.00	Acre
Keller To Kaylor	46-403	20.00	Acre

Margus To Kaylor W-594 23.00 Acre.

This deed gives use of race
and right to bank water in ponds.

Casad To Leister U-593 4 Acre.

This is mill race 4 Rods wide

Casad To Clogg U-711

Clogg - Subdivision U-710

This subdivision is referred to in deeds

Hamilton To Yoder 106 - 407

54.29 Acre except North of
fence at Mill Pond. The
part excepted in this deed
is part survey was made for.

Guy To Henderson 112-306

Patterson To Maier 115-439

Kaylor To Rogers 99-276

This deed 54129 See old
Map. (1890?) Atlas. corresponds
with this deed. Note this
deed only covers part
of ponds.

Kaylor To Kaylor 97-156

668 1P-1
INDEXED ON MAP

(Continued)

Maier - Hamilton Survey

A - 2" Iron Pipe Found by producing two fence lines to an intersection.

Fences etc. located approximately in order to draw map.

indications are that fence on south side of pond had been moved North in the last few years a distance of about 7.0'

Flum Valley Road. S. 83° E

Square Post

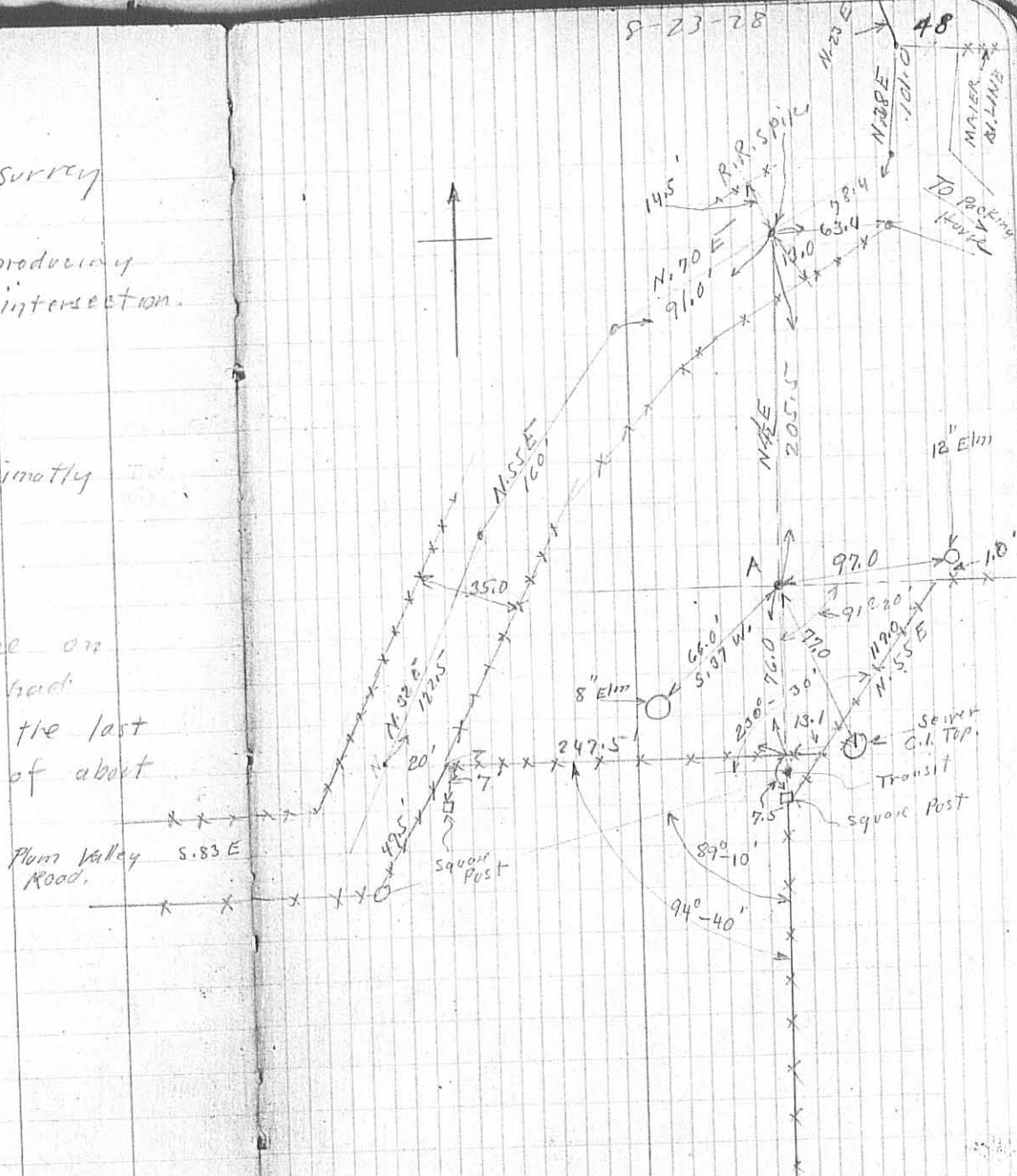

(Continued)

INDEXED ON MAP
668 IP-2

Maier Hamilton Surrey

Angles shown in fence

8-23-28

49

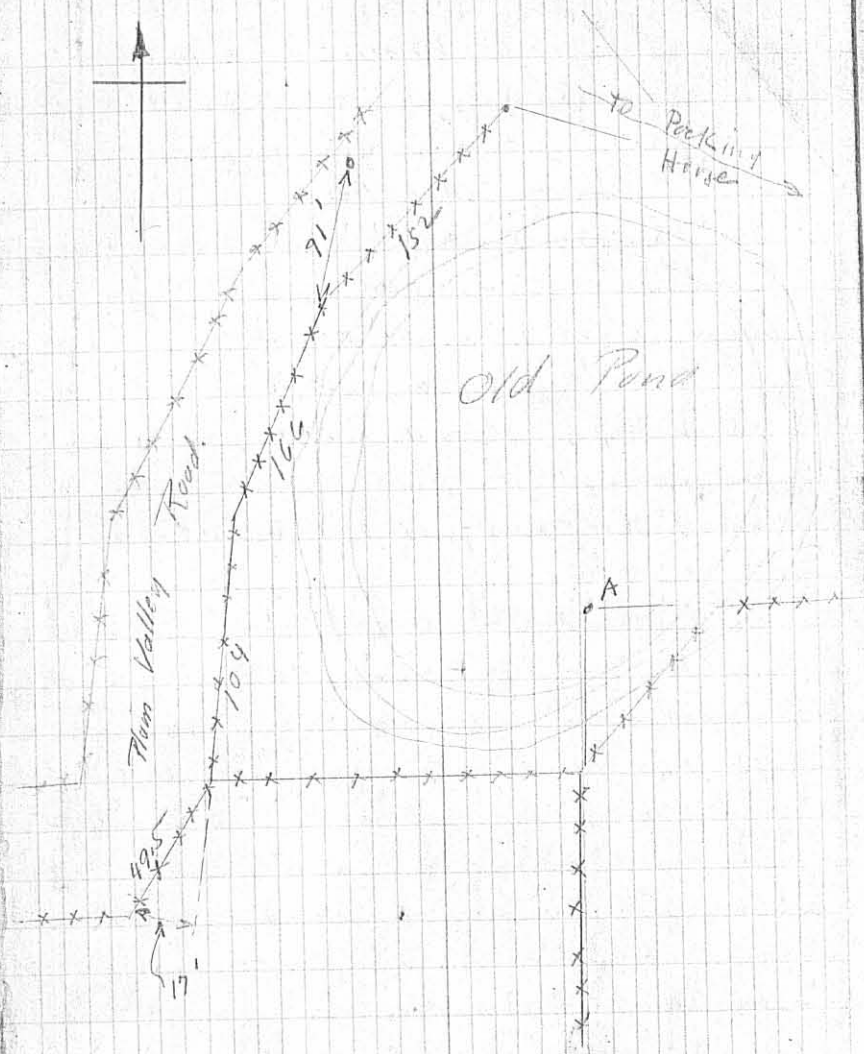

(Continued)

INDEXED ON MAP
668 P-3

Majer - Hamilton Survey

- A. 2" Iron Pipe Found
 B. Small Iron Rod. "
 C. 3/4" Iron "
 D. 3/4" Iron Pipe.

ABCD = $\frac{1}{3}$ of one acre.

Land North of AD belongs To
 John Majer

Land South of BC. Belongs To
 Henderson.

