

Knight - Campbell Survey

- A - Mark on Wall (same as B Page 45)
- C 2x2 Hrb. ^{9/4} Mark on W. edge of walk
- D 2x1 Hrb
- E 2x1 Hrb
- F. 2x2 Hrb ^{9/4} Mark on W. edge of walk
- G. Iron 1" Placed
- H 2x1 Hrb
- I 2x1 Hrb.
- J. Iron Placed also Post

- F. 2 1/2" from edge of walk
- C 2 1/2" from edge of walk.

Wells To M^c Coid Vol. 48 - Page 170
 Begin @ Columbus N. 1 E { 14.54 Poles
 { 239.91 Feet
 S 88 1/10 E 11 Poles

Note this is tract N.J.C.A (with
 Part of Hayes St) which was later
 cut up for Fisher, Young & Gay.
 This distance is 239.91 while I
 find it 235 To old fence J.M.
 from E of Columbus.

INDEXED ON MAP
 1116

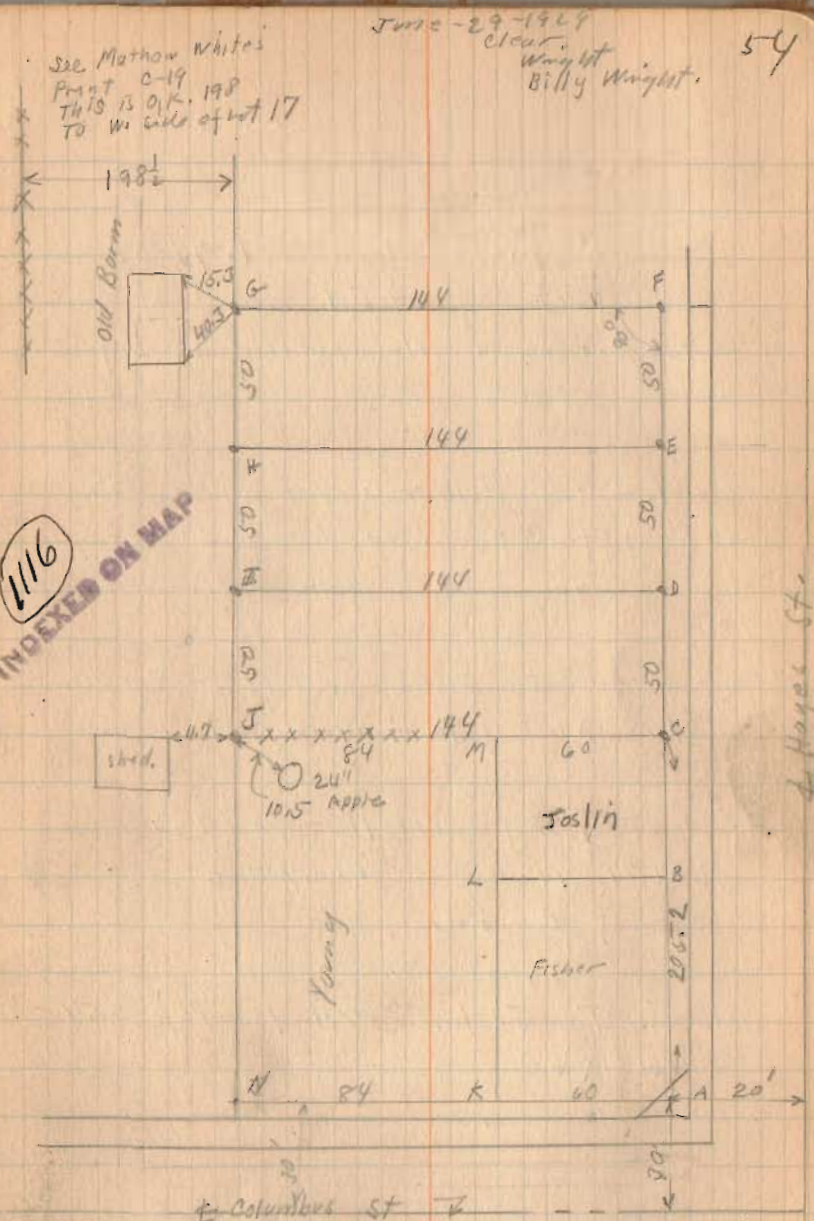

See Mathew Whites
 Print C-19
 This is O.K. 198
 To W. side of lot 17

June - 29 - 1929
 Clear
 Wright
 Billy Wright.

(see Book 493 Page 70
 for Fisher Survey)

6-29-29 55
Knight - Cambell Survey

M^e Coid To M^e Clure Vol. 79-510
60 feet of East side of
NICKA same description as before.

M^e Clure To Hubbards Vol. 80 Page 279
48' off of N. end of 60' strip.
Same description for entire tract.

Sahr order To Fisher Vol. 122 - Page 60
165 X 60 (To Hubbard lot.)

Alfred To Young Vol. 115 - Page 243
239.91 N. and S. except 60'
off of E. side.

Morris To Joslin Vol. 130 Page 357
148 X 60

Note all of the above
descriptions use 14.54 Poles
from $\frac{1}{2}$ of Columbus as the
original lot. I have used this
the old fence as being this
established line.

The Fisher deed calls for
165' to Hubbards lot. Note the
165 is inconsistent in-as-much
as this and 48' would be
more than the original distance.