

SURVEYOR'S CERTIFICATE

I hereby certify that the accompanying plat is a true and correct representation of Purcell and Albaugh Addition to Bellefontaine. This addition contains 1.37 Acres, being in Sec. 34 T. 4 R. 14 Lake township.

R. R. Wright C.E.

DEDICATION

Know all men by these presents that I E. Ray Albaugh owner of land as shown in this addition do certify that this plat is a true representation of said land, and do dedicate Main St., as shown, and alley between lots 3561 and 3562 for public use forever. All other alleys shown are for use of adjacent lot owners of this Addition.

Witness our hand this ___ day of ___ 1929.

ACKNOWLEDGEMENT

State of Ohio, Logan County, SS

Before me a Notary Public in and for said County and State personally appeared E. Ray Albaugh acknowledging the signing to be his free and Voluntary act. In witness whereby I have hereunto set my hand and affixed my official seal this ___ day of ___ 1929

Notary Public, Logan County Ohio.

ACCEPTANCE

The annexed Plat as adopted by Ordinance as an addition to the City of Bellefontaine, State of Ohio, was passed by Council at a regular meeting on day of ___ 1929

Mayor

Clerk

transferred ___ day of ___ 1929

Auditor of Logan County

Received for record this ___ day of ___ 1929

Recorded Plat Book ___ Page ___

Recorder of Logan County.

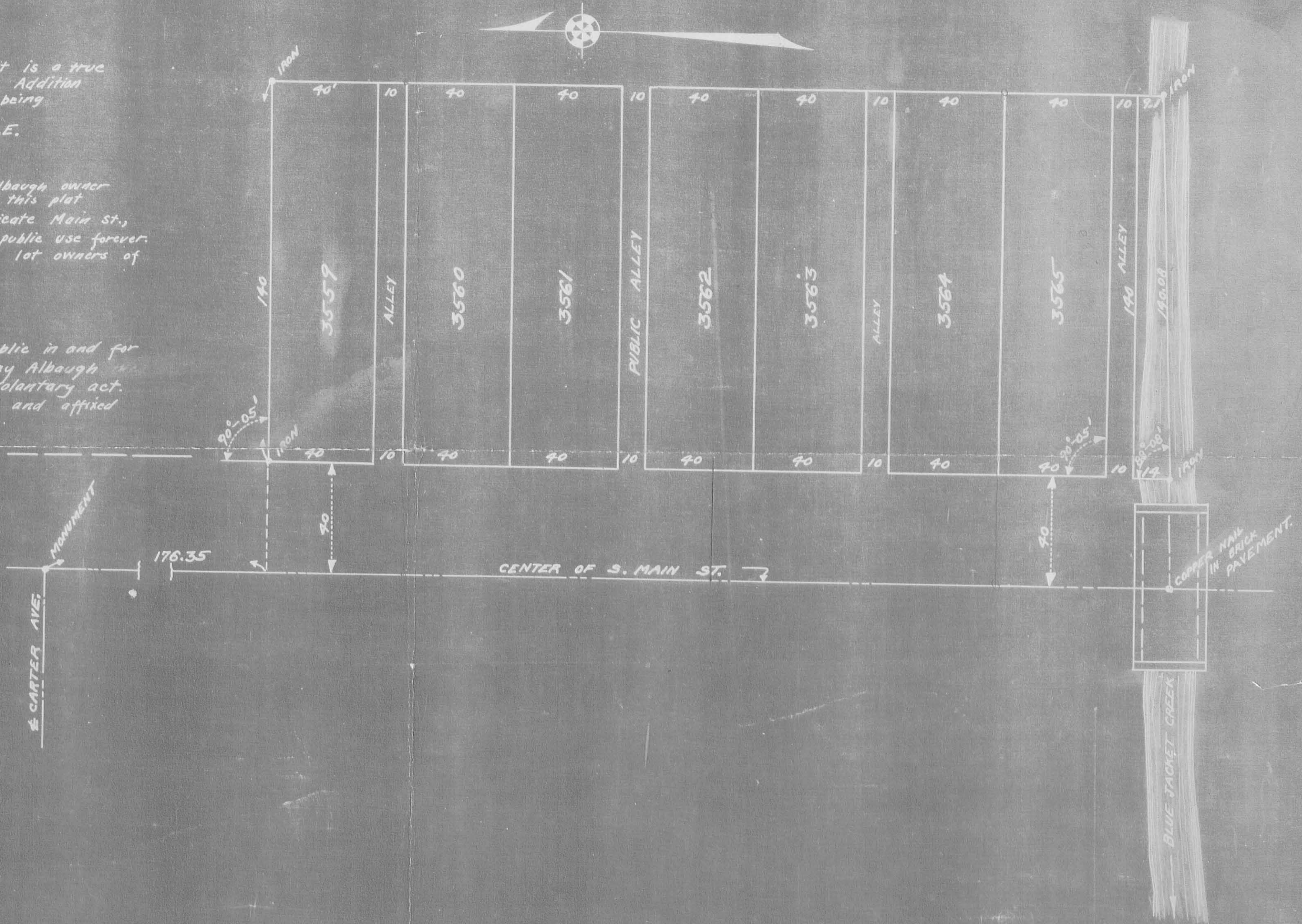

ALBAUGH AND PURCELL ADDITION

BELLEFONTAINE OHIO

ONE INCH TO THIRTY FEET

1929

1150

INDEXED BY MAP

J-42

J-42