

Goff Surrey Bellefontaine
Lot. 656

1196

INDEXED ON MAP

High St.

x

y

See M^e Reynold's survey
Book 480 Pge 37

See Book 417 Pge 25

Measured from A as shown
C.F parallel to xy (High St.)

1196
INDEXED ON MAP

102.4 to
Park
and Leathur
Road in
Block

June - 1930
Wright
Bill Wright

High St.

22'-8"

79'-6"

48'-0"

50'-10"
50'-10"
50'-10"

65'-9"

50'

50'

50'

50'

Old Hub.

Park St.

10 1/2' Alley

A Iton See Book 480 Pge. 40

Staff Survey (Continued)

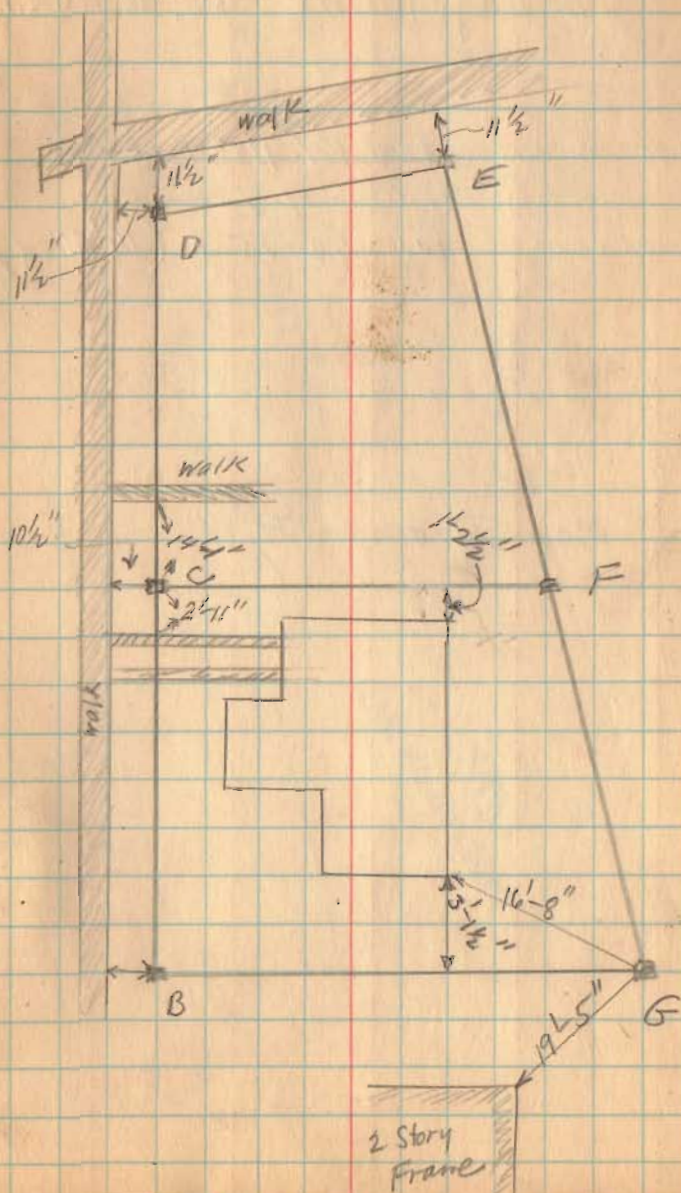

1196

INDEXED ON MAP

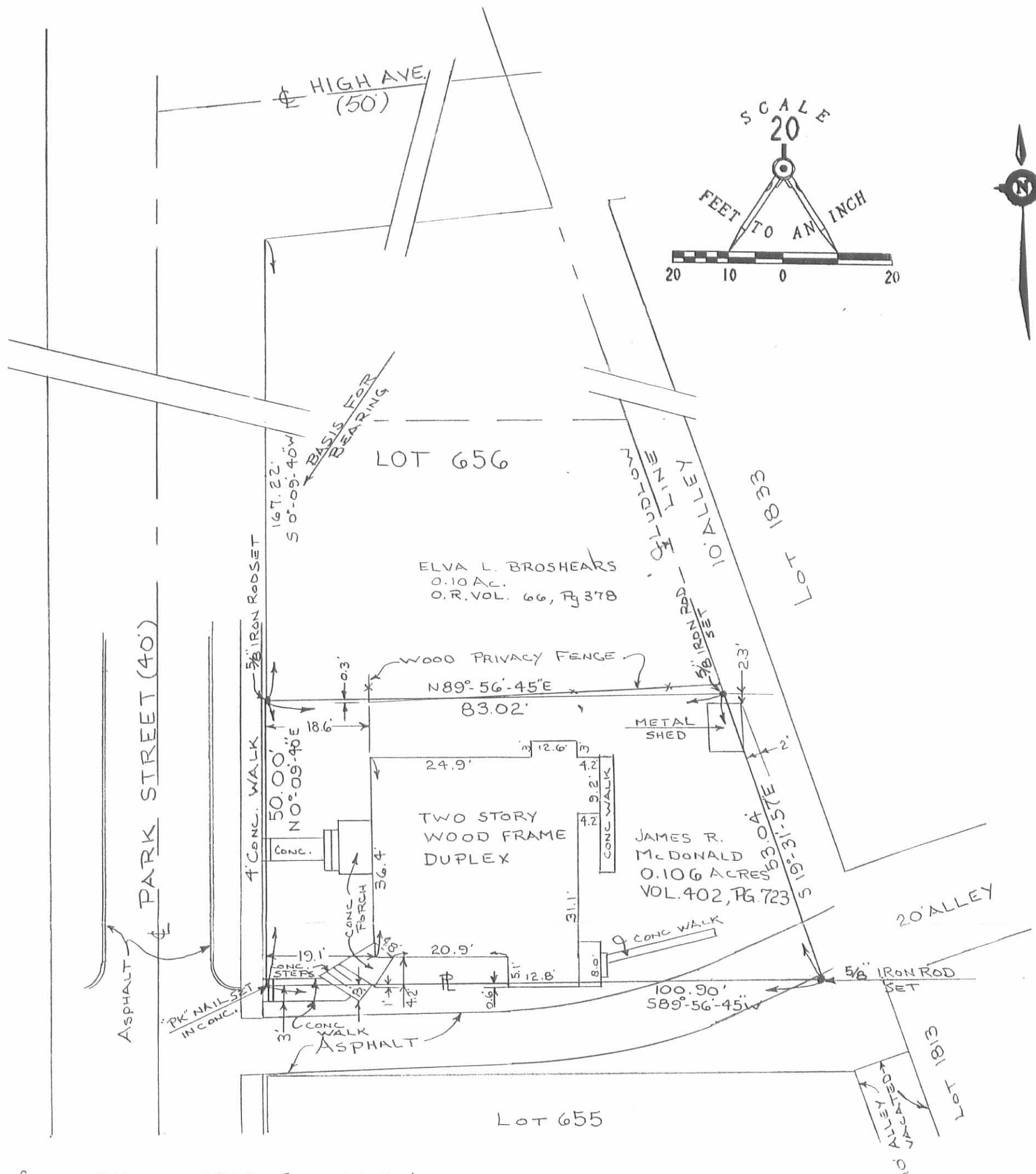

SURVEY OF THE SOUTH 50' OF LOT 656
 (LOT 37 OF STANTON ADDITION NO. 2)
 CITY OF BELLEFONTAINE
 LAKE TWP., LOGAN COUNTY, OHIO

THE PREMISES SHOWN HEREON ARE IN FLOOD ZONE "C" (AREA OF MINIMAL FLOODING)
 PER THE NATIONAL FLOOD INSURANCE ZONE MAP 390340-0001C CITY OF BELLEFONTAINE, OHIO.

I HEREBY STATE TO OHIO BAR TITLE INSURANCE COMPANY AND CITIZENS FEDERAL
 SAVINGS AND LOAN THAT THERE ARE NO ENCROACHMENTS FROM NOR UPON THE SUBJECT
 PREMISES EXCEPT AS MAY BE SHOWN HEREON AND THAT THE FOREGOING BOUNDARY AND
 MORTGAGE LOCATION SURVEY WAS PREPARED FROM ACTUAL FIELD MEASUREMENTS IN
 ACCORDANCE WITH CHAPTERS 4733-37 AND 4733-38, OHIO ADMINISTRATIVE CODE.

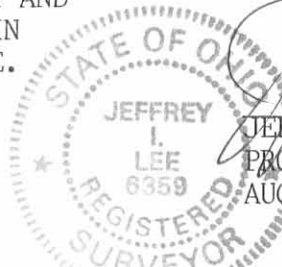
 JEFFREY I. LEE
 PROFESSIONAL SURVEYOR 6359
 AUGUST 7, 1992

ORIGINAL STAMP IN GREEN

LEE SURVEYING & MAPPING CO.
 143 East Columbus Avenue
 BELLEFONTAINE, OHIO 43311
 (513) 593-7335

INDEXED ON MAP
 1196 1P

L 2033-3



Lee Surveying and Mapping Co.



Farm Surveys • Lot Surveys • Topography • Subdivisions • Construction Layout

143 EAST COLUMBUS AVENUE
BELLEFONTAINE, OHIO 43311

(513) 593-7335

JEFFREY I. LEE, P.S.

JAMES R. McDONALD
(0.004 ACRE)

Lying in part of Lot 656, Stanton Addition No. 2, City of Bellefontaine, Lake Township, Logan County, Ohio.

Being out of the James R. McDonald 0.106 acre tract as deeded and described on Volume 402, Page 723 of the Logan County Records and Deeds and being more particularly described as follows:

Beginning at a 5/8 inch iron rod found at the southeast corner of Lot 656.

THENCE, with the south line of Lot 656, S 89°-56'-45" W, a distance of 34.00 feet to a 5/8 inch iron rod set.

THENCE, N 69°-16'-59" E, a distance of 32.06 feet to a 5/8 inch iron rod set on the east line of Lot 656.

THENCE, with the east line of Lot 656, S 19°-31'-57" E, a distance of 12.00 feet to the point of beginning.

Containing 0.004 acres.

The basis for bearings is based upon the south line of Lot 656 being S 89°-56'-45" W, and all other bearings are from angles and distances measured in a field survey by Lee Surveying and Mapping Company on August 19, 1992.

Description prepared by:

William K. Bruce

William K. Bruce
Professional Surveyor 7437
August 19, 1992

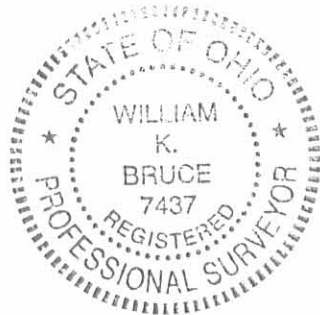

INDEXED ON MAP
1196 2D

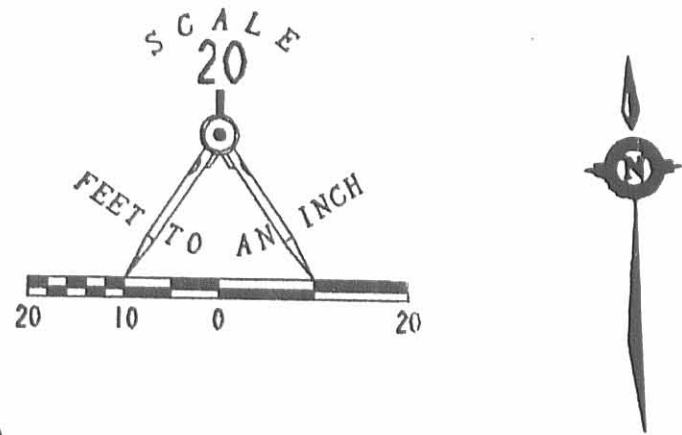
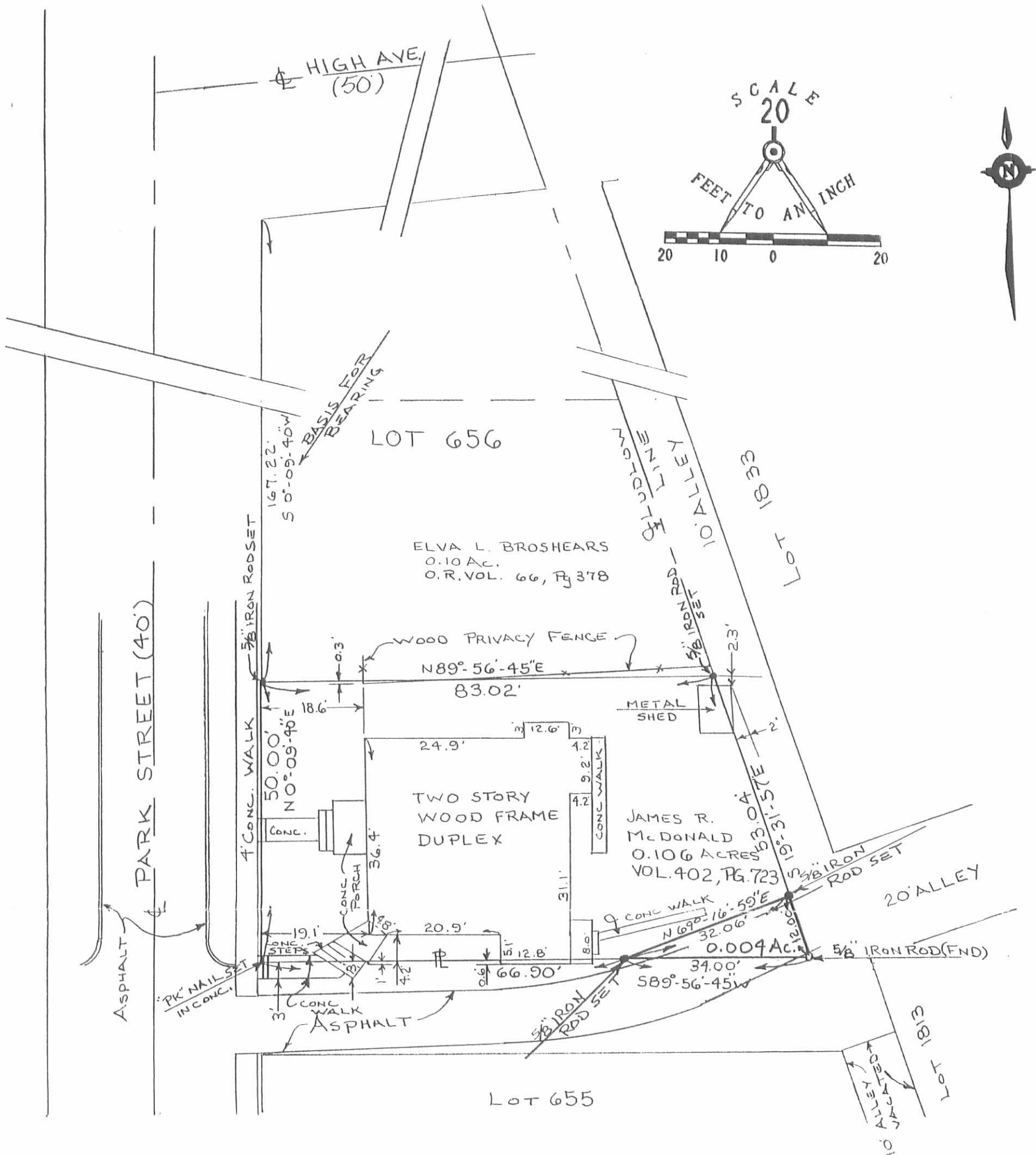

SURVEY OF 0.004 ACRE OUT OF
 THE JAMES R. McDONALD
 0.106 ACRE (VOL. 402, PG. 723)
 (PART LOT 656, STANTON ADDITION NO. 2)
 CITY OF BELLEFONTAINE
 LAKE TOWNSHIP, LOGAN COUNTY, OHIO

By: William K. Bruce
 WILLIAM K. BRUCE
 PROF. SURVEYOR # 7437
 AUGUST 19, 1992



LEE SURVEYING & MAPPING CO.
 143 East Columbus Avenue
 BELLEFONTAINE, OHIO 43311
 (513) 593-7335

INDEXED ON MAP
 1196 2P

L 2033-3A

Goff Survey Bellefontaine
 Lot 656

June - 1930
 Wm. H. Bill
 Bill H. H.

1196
 INDEXED ON MAP

High St.

x y

See M^e Reynolds survey
 Book 480 Page 37

See Book 417 Page 25

Measured from A as shown
 C.F. parallel to xy (High St.)

102.4 to
 Park
 and
 Lead in
 Block

54.3

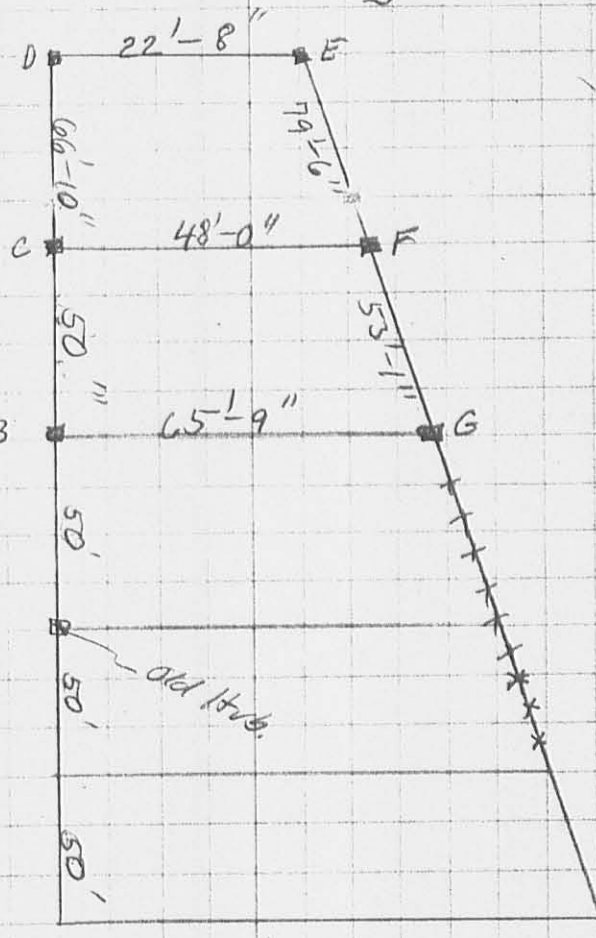

Park St.

10 1/2' Alley

A Iron See Book 480 Page 40

1196 3P
 INDEXED ON MAP

INDEXED ON MAP
 1196