

This lot corner is
 N.E. cor. of 2 story brick Res
 and S.W. cor. of 2 story brick offices.

COLUMBUS AVE. 80'

THEATER SITE
 Logan County,
BELLEFONTAINE OHIO
 Sec. 35 T.4 R.14
ONE INCH TO TWENTY FEET

The foregoing survey is hereby certified to
 the New York Title and Mortgage Company for use by it
 in connection with its examination and insurance of
 title under its title number 229264.
 Dated September 2nd, 1930.

JUNE
1930

F. F. Wright

1201

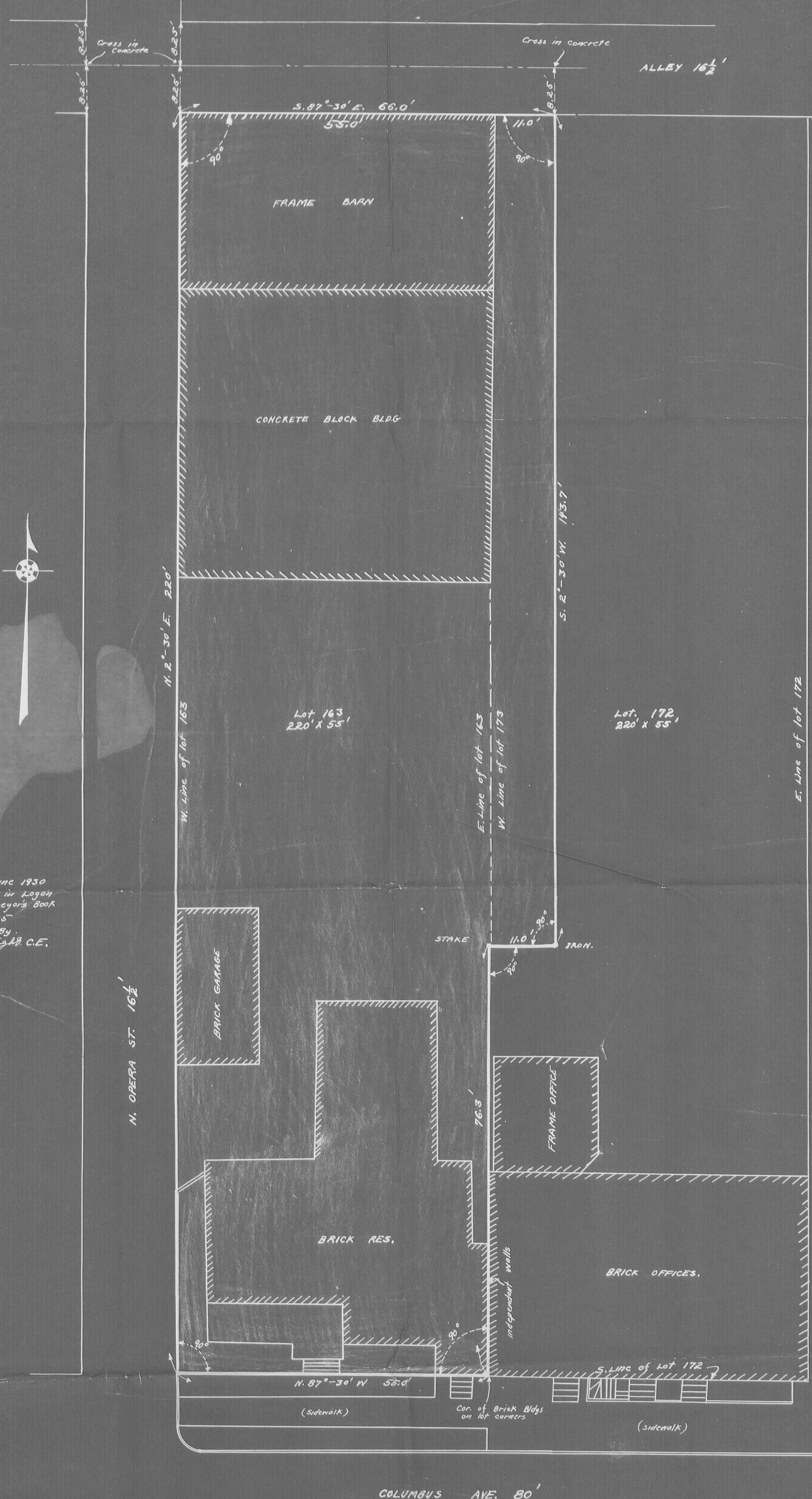

Surveyed June 1930
 Survey notes in Logan
 County Surveyors Book
 493 Page 35
 Surveyed By
 F. F. Wright, C.E.

THEATER SITE
 BELLEFONTAINE - LOGAN COUNTY - OHIO
 SCALE ONE INCH TO TEN FEET
 1930

172

S. 87° 30' E. 66'

FRAME BARN

CONCRETE BLOCK BLDG.

N. 22° 30' E.

143.7' (No Fence)

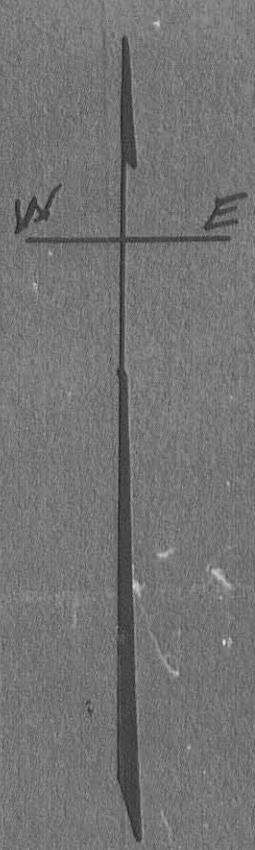

LOT 163
220' X 55'

x x x x x old fence x x x x x LOT LINE

ARBEGAST
DEED VOL. 123 PAGE 380

ALLEY 16 1/2' (N. OPERA ST.)

Wall on Lot Line

BRICK GARAGE

Wood Stake

11'

BRICK BLDG.

BRICK RES.

76.3'

FRAME OFFICE

STONE CURB Lot Line

Lot Line

Lot Line

Separate Walls

Brick Offices.

Cor. of Brick Building Lot cor.

The foregoing survey is hereby certified to the New York Title and Mortgage Company for use by it in connection with its examination for insurance of title under its title number 469254.

September 2nd, 1926.

Surveyed By
H. F. Noyl C.E.

Bellefontaine Ohio

COLUMBUS AVE. 80'
Sec. 35 T. 4 R. 14.

1" = 10'

INDEXED ON MAP
1201

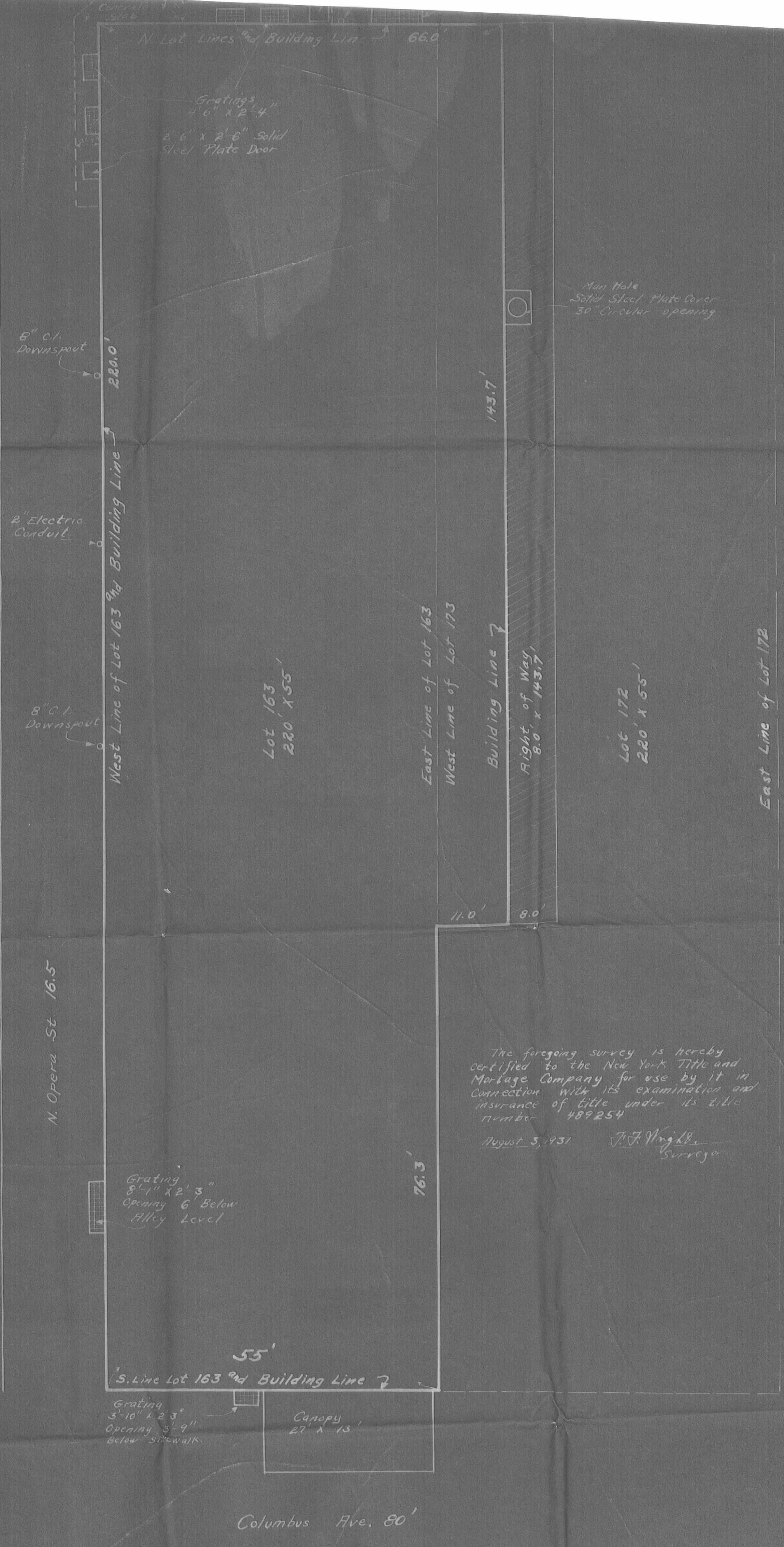

The foregoing survey is hereby certified to the New York Title and Mortgage Company for use by it in connection with its examination and insurance of title under its title number 489254
 August 3, 1931 J. F. King, Jr. Surveyor

HOLLAND THEATER
 BELLEFONTAINE — LOGAN COUNTY — OHIO
 ONE INCH TO TEN FEET

1931

INDEXED ON MAP
 1201