

Survey for Theater
Lot 163
Pt. Lot 172

(see Page 30)

(1201)

INDEXED ON MAP

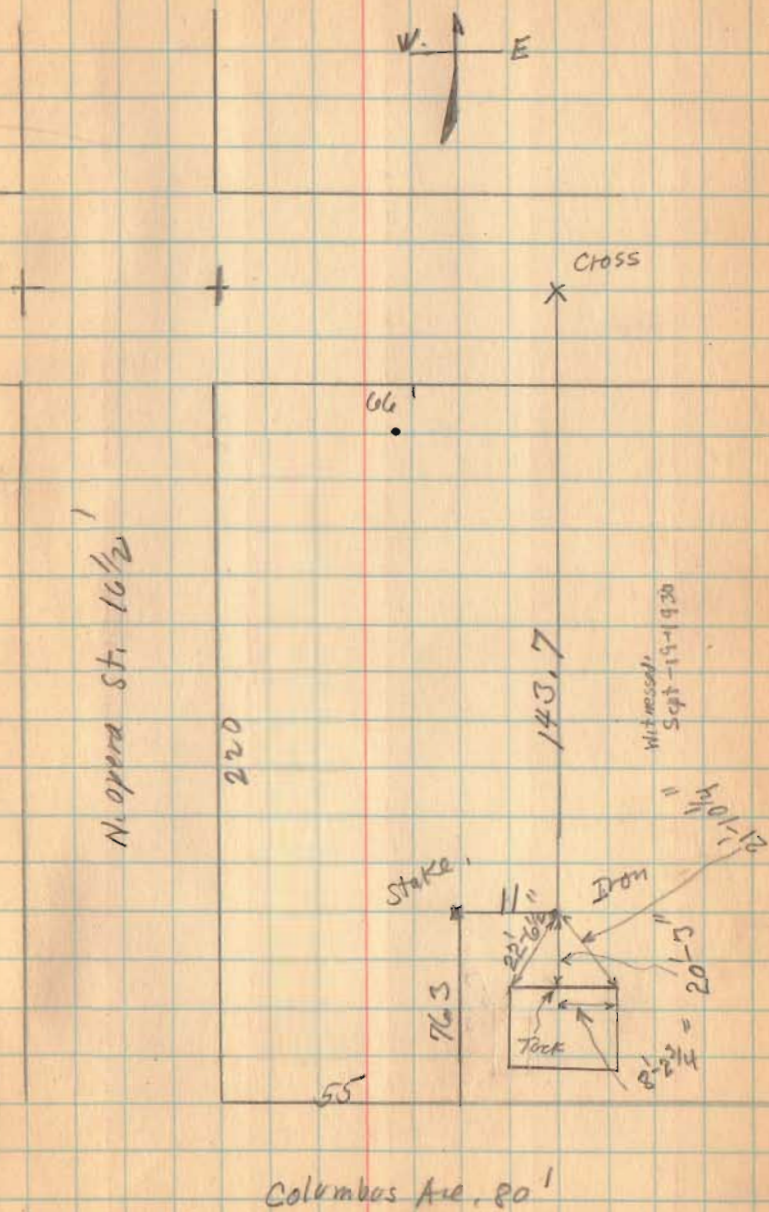

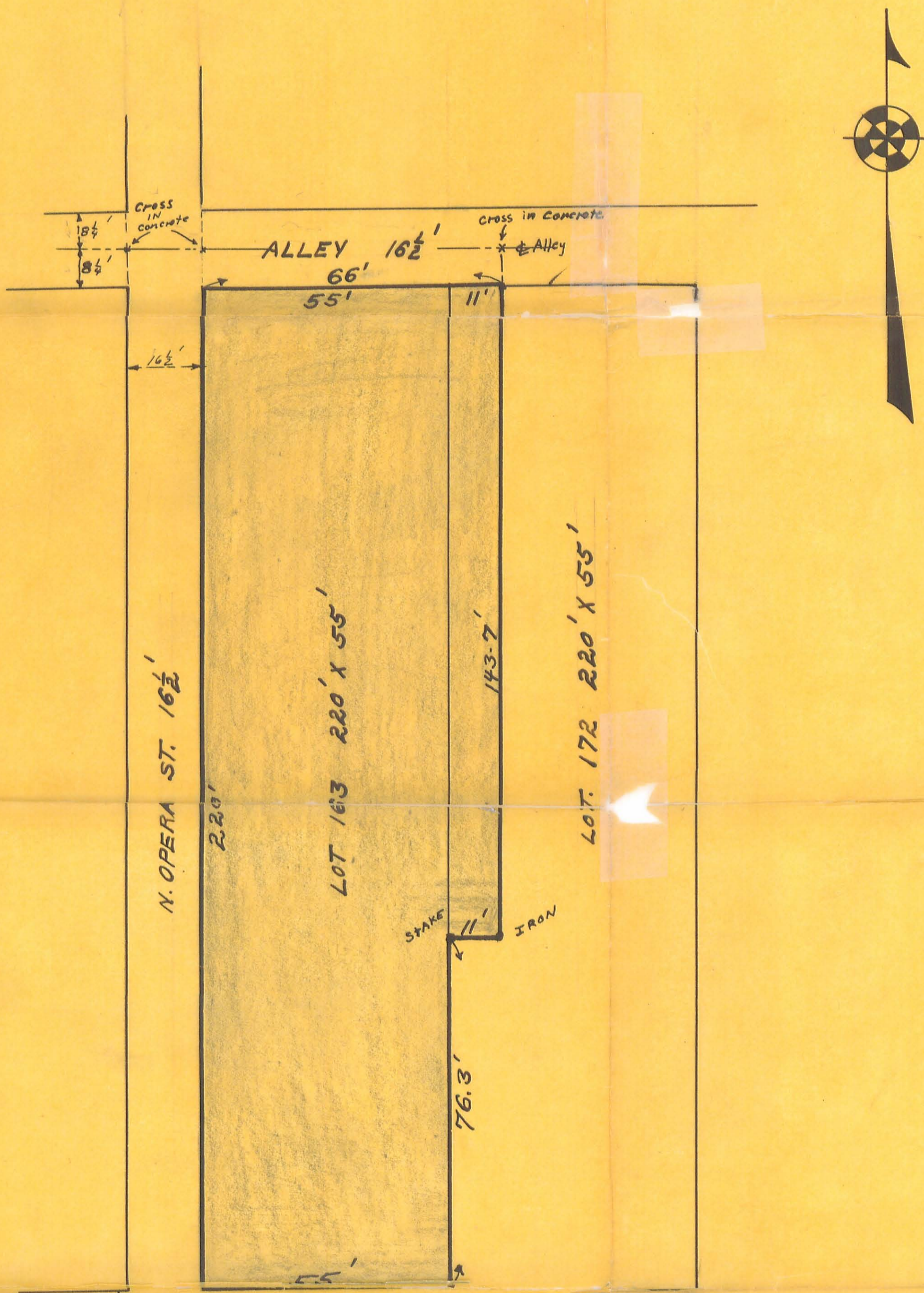

THEATER SITE
BELLEFONTAINE OHIO
ONE INCH TO TWENTY FEET
1930

COLUMBUS AVE. 80'

Book 493
 Page 35
 June-1930

(1201) SP
 INDEXED ON MAP

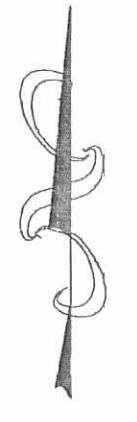
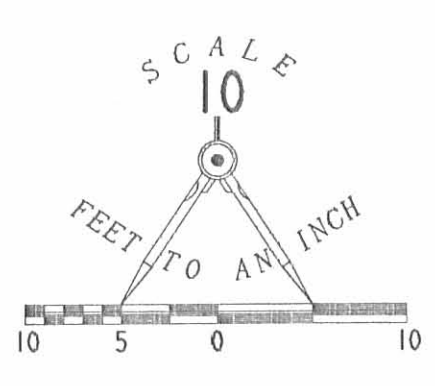

WATSON WAY (16.5' WIDE ALLEY)

OPERA STREET (16.5' WIDE ALLEY)

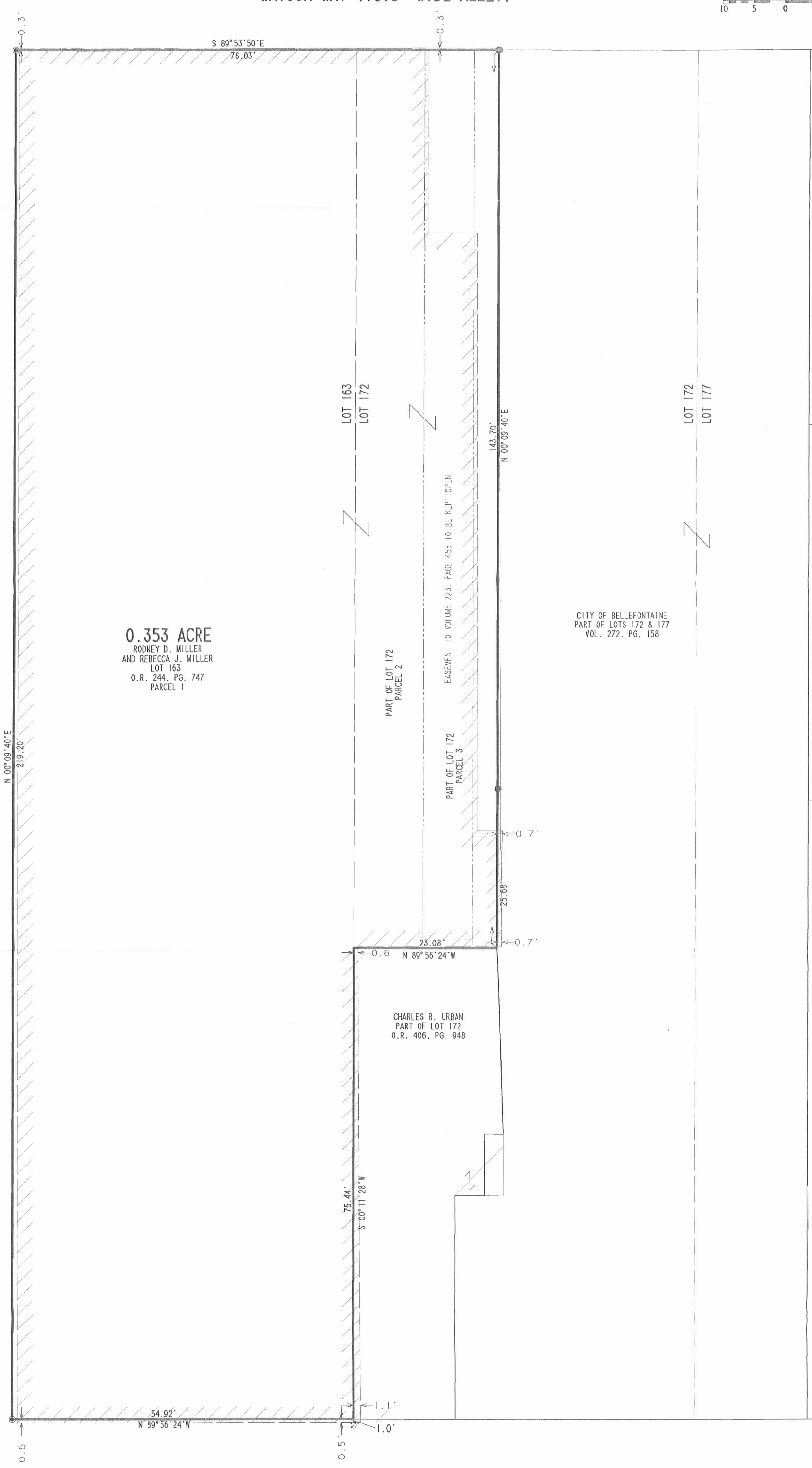

- LEGEND
- 5/8" IRON ROD SET
 - MAG NAIL SET
 - MASONRY NAIL SET
 - ▨ BUILDING LINES

0.353 ACRE
 RODNEY D. MILLER
 AND REBECCA J. MILLER
 LOT 163
 O.R. 244, PG. 747
 PARCEL 1

CITY OF BELLEFONTAINE
 PART OF LOTS 172 & 177
 VOL. 272, PG. 158

CHARLES R. URBAN
 PART OF LOT 172
 O.R. 406, PG. 948

EAST COLUMBUS STREET (80')

RETRACEMENT SURVEY OF THE HOLLAND THEATER

RODNEY D. MILLER AND REBECCA J. MILLER
 ORIGINAL LOT 163 AND PART OF LOT 172
 OF THE ORIGINAL PLAT OF THE CITY OF BELLEFONTAINE
 PLAT CABINET A, SLIDE 1
 OFFICIAL RECORD 244, PAGE 747
 LAKE TOWNSHIP
 LOGAN COUNTY, OHIO



SURVEYED BY:
Jeffrey I. Lee
 JEFFREY I. LEE
 PROFESSIONAL SURVEYOR 6359
 DECEMBER 14, 1999
 COPYRIGHT 1999 BY:
 LEE SURVEYING & MAPPING CO., INC.
 117 North Madriver Street
 BELLEFONTAINE, OHIO 43311
 (937) 593-7335

1201 6P

INDEXED ON MAP
1201

Book 493
Page 35
June-1930

1930

ONE INCH TO TWENTY FEET

BELLEFONTAINE OHIO

THEATER SITE

COLUMBUS AVE. 80'

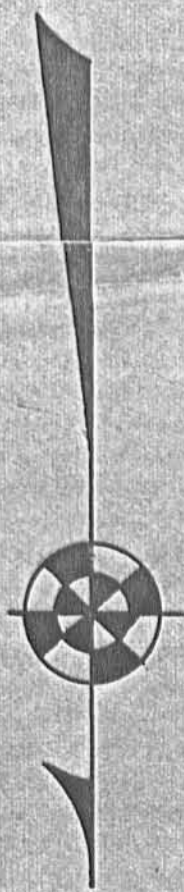
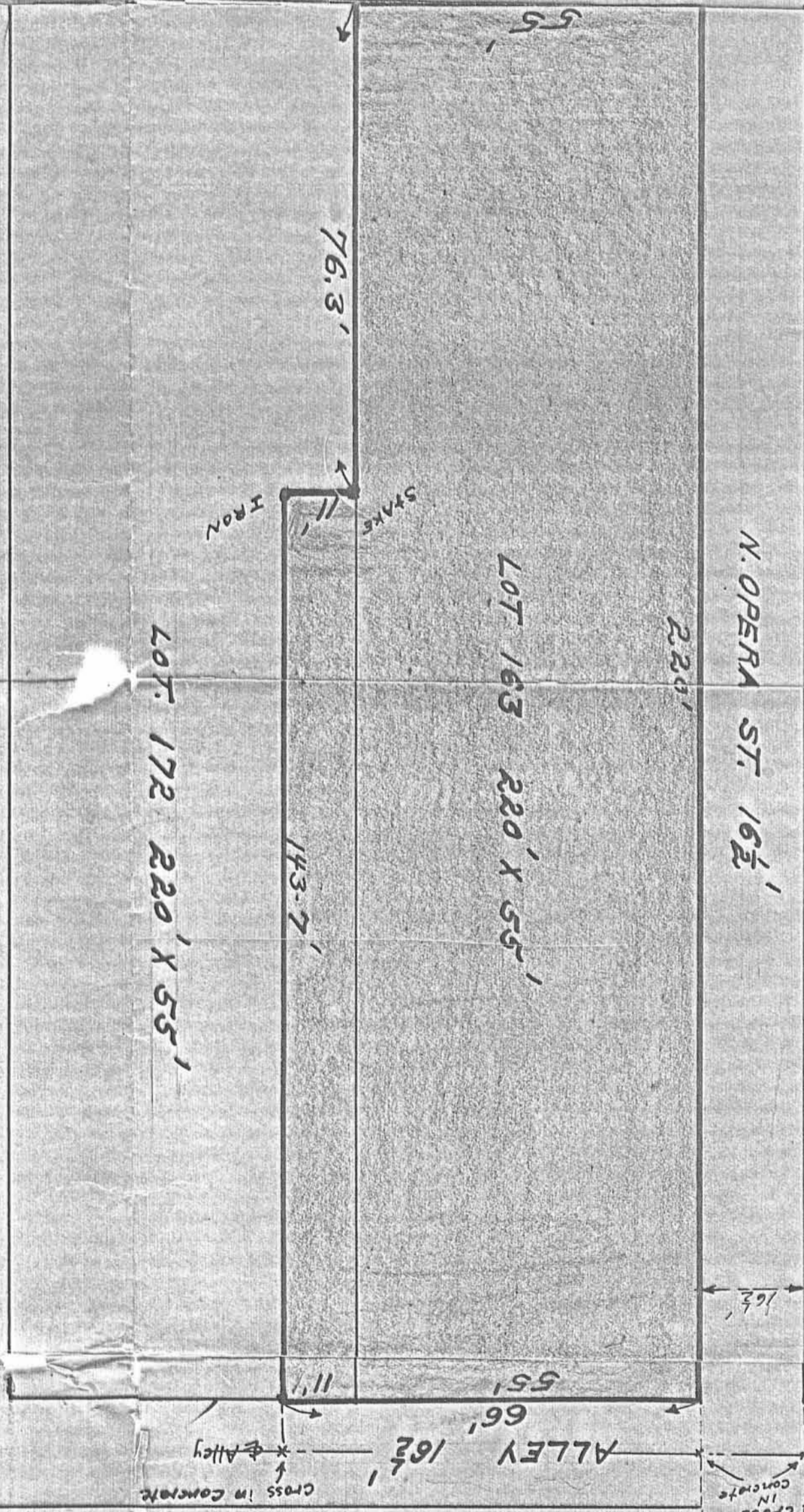

N. MAIN ST.

N. OPERA ST. 16'

ALLEY 16'

12455
12453

1247.3 curb.
1246.3

220'

1251.0

1252.6

1254.7

1254.7

Thatcher To Richardson 109' X 19'
Deed Vol. 103 Page 338

2 STORY FRAME
Hiett To Peoples Bank 111.3' North } X 41.85'
110.9' South }

Stough To Thatcher 109' X 42.2'
Deed Vol. 99 Page 51

12451.6

1249.1

1249.9

ONE STORY FRAME

1254.7

Detrick To Colman 109' X 41'
Deed Vol. 142 Page 85

12451.6

1248.1

1250.7

GARAGE

1248.8

Clay Huston
Deed Vol. 125 Page 600.

1248.6

CURB

1248.3

1249.2

1250.8

1253.3

2 STORY BRICK.

LOGAN DINNING ROOM.

Gov. B.M. Iron
N. Door of Court House
Elev. 1250.88

Scale 1" = 10'-0"
Surveyed Feb. 1930
H. V. Wingard C.E.

SURVEY LOT 137
BELLEFONTAINE
1930

1207

ALLEY 16 1/2'

1254.7

1255.0

1255.4

1255.3

FRAME BARN

CONCRETE BLOCK BLDG.

1253.0

1254.1

1254.9

1254.9

LOT 163
220' X 55'

LOT 172

FRAME SHED

FRAME BARN

FRAME BARN

Scale 1" = 10'-0"
Surveyed Feb. 1930
By F. J. ...

Gar. B.M. Iron N. Door
of Court House
Elev. 1250.88

ARREARST
DEED VOL. 123 PAGE 330

DEED VOL. 120 PAGE 325

BRICK GARAGE

BRICK BLDG.

BRICK RES.

FRAME OFFICE

BRICK OFFICES

SURVEY LOT 163

BELLEFONTAINE

1930

Columbus Ave.

1242.2

1249.5

1247.3

N. OPERA ST. 16 1/2'

1249.8

1250.5

1251.5

1253.0

1253.2

1253.0

1252.0

1252.0

Main St. 80'

N. OPERA ST 16 1/2'

Columbus Ave. 80'

137	163
138	172
139	177
140	182

(Court House)
General Location of Lot Numbers.
Lots 1220' X 55'

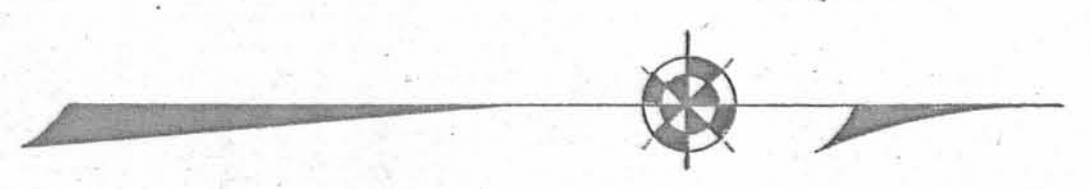
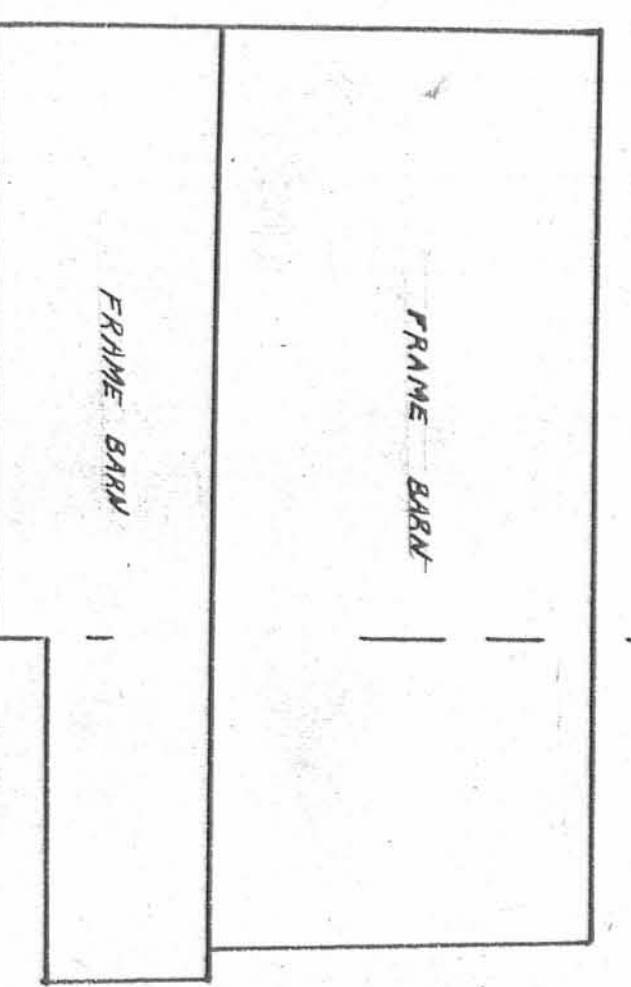
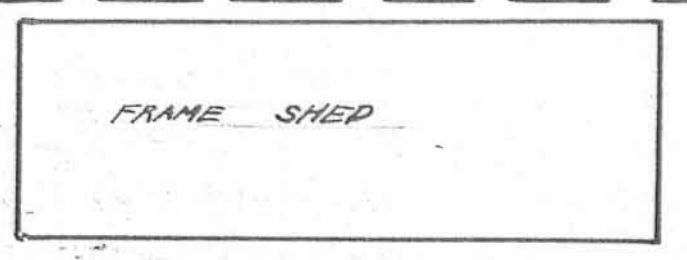
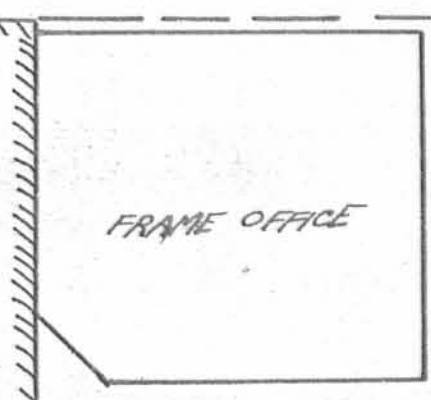
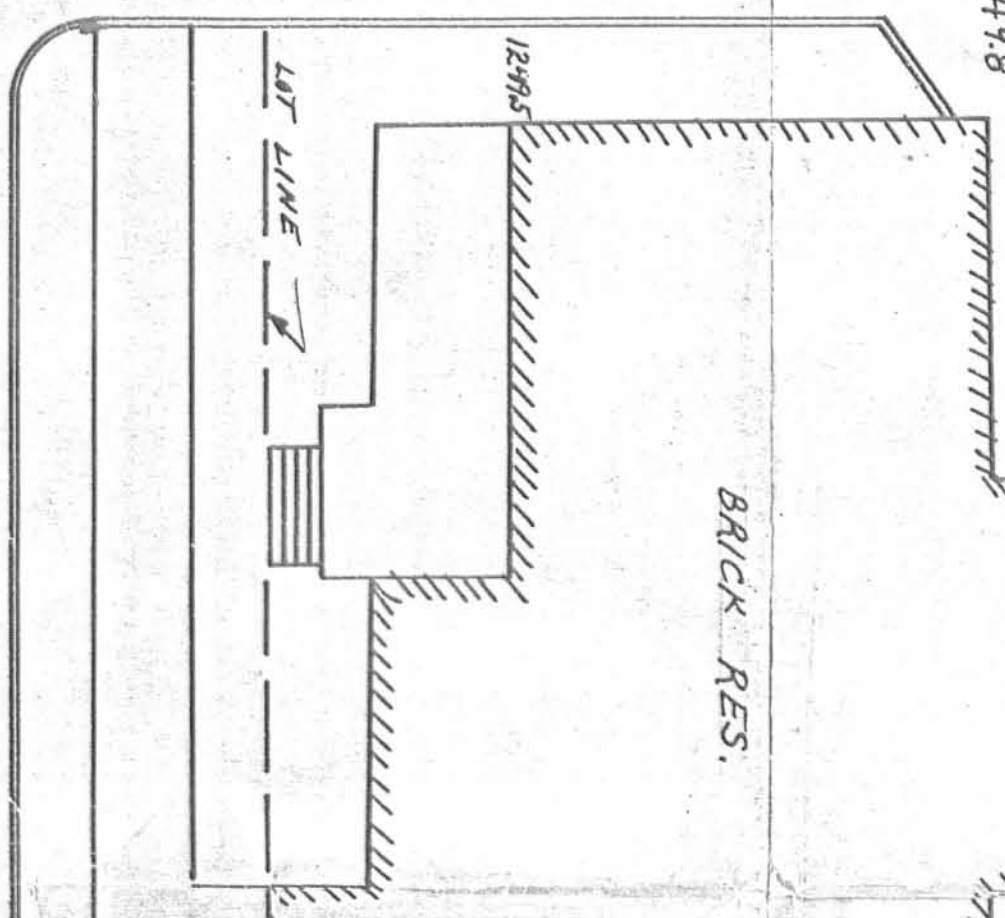
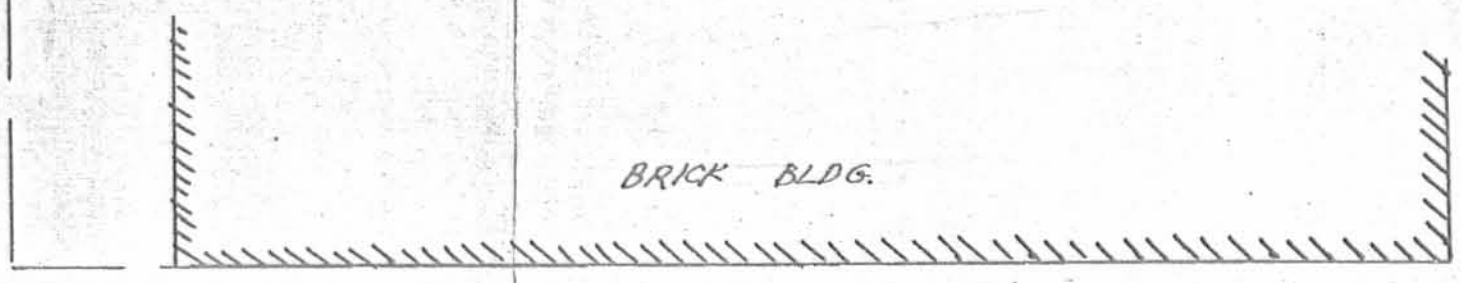

INDEXED ON MAP