

Survey for Theater
 Lot 163
 Pt. Lot 172

(see Page 30)

(1201)
 INDEXED ON MAP

June - 1930

35

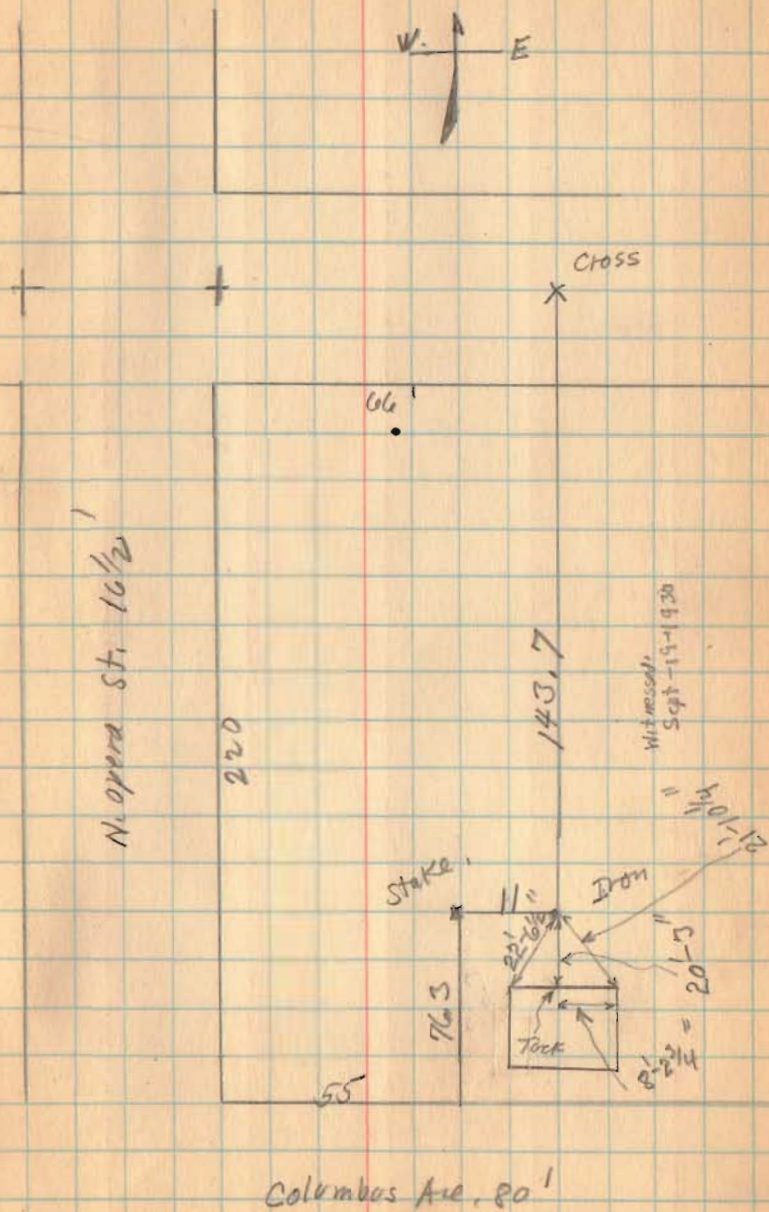

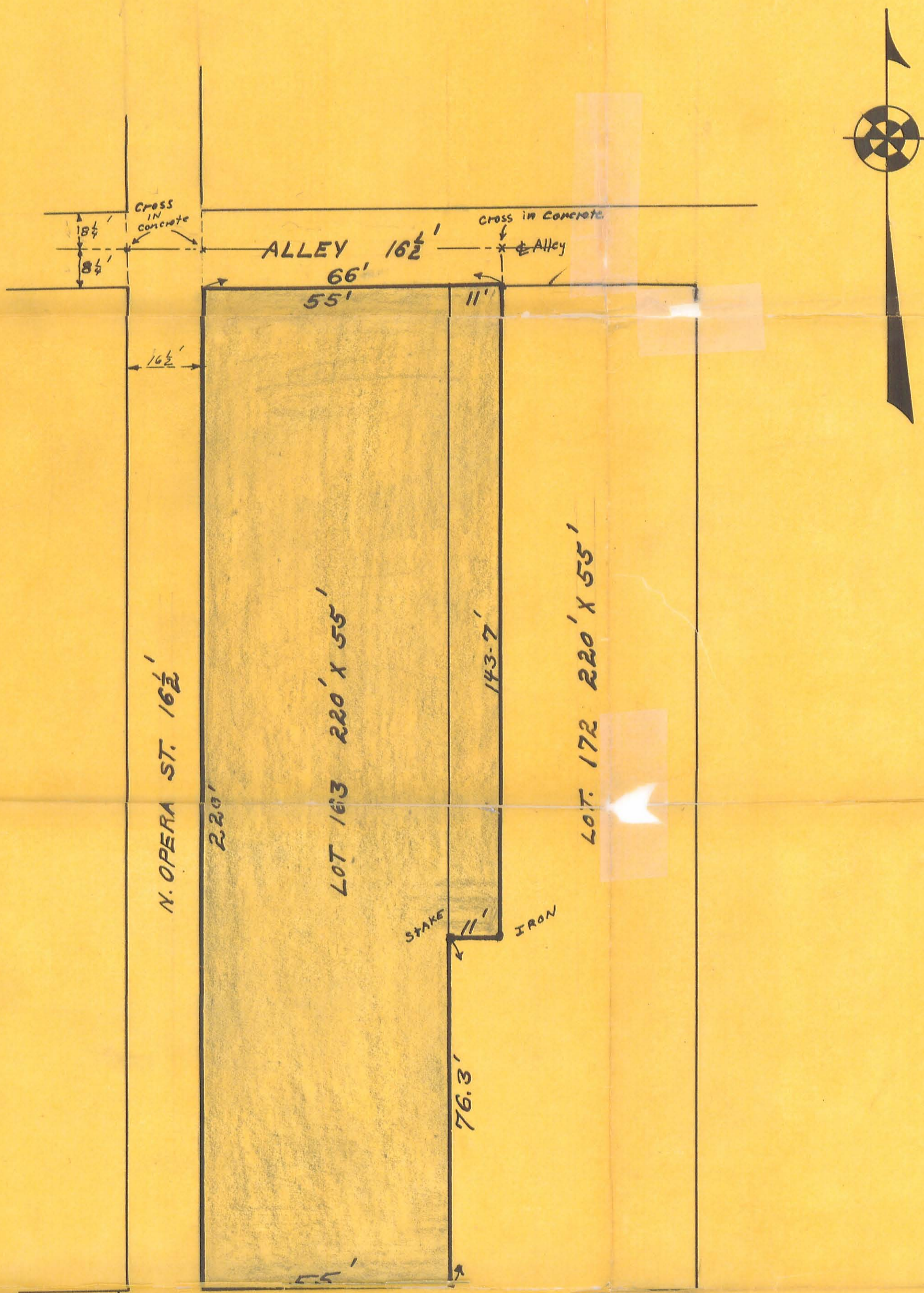

THEATER SITE
BELLEFONTAINE OHIO
ONE INCH TO TWENTY FEET
1930

COLUMBUS AVE. 80'

Book 493
 Page 35
 June-1930

(1201) SP
 INDEXED ON MAP

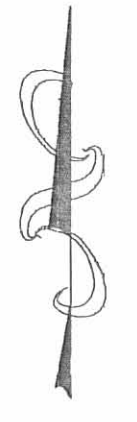
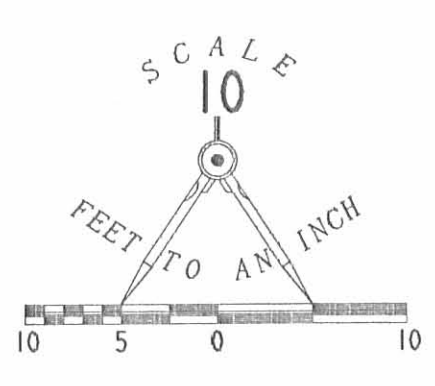

WATSON WAY (16.5' WIDE ALLEY)

OPERA STREET (16.5' WIDE ALLEY)

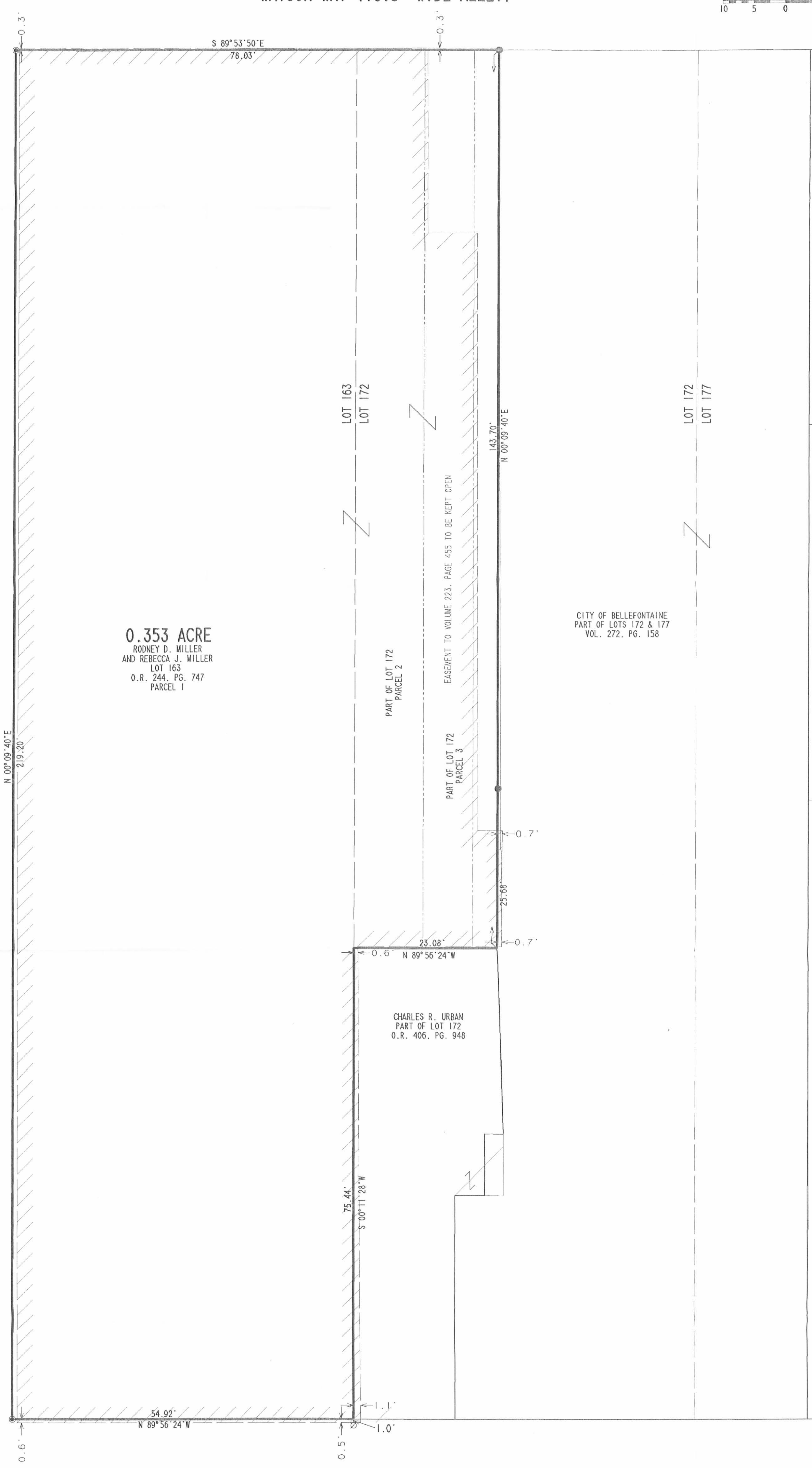

- LEGEND
- 5/8" IRON ROD SET
 - MAG NAIL SET
 - MASONRY NAIL SET
 - /// BUILDING LINES

0.353 ACRE
 RODNEY D. MILLER
 AND REBECCA J. MILLER
 LOT 163
 O.R. 244, PG. 747
 PARCEL 1

CITY OF BELLEFONTAINE
 PART OF LOTS 172 & 177
 VOL. 272, PG. 158

CHARLES R. URBAN
 PART OF LOT 172
 O.R. 406, PG. 948

EAST COLUMBUS STREET (80')

RETRACEMENT SURVEY OF THE HOLLAND THEATER

RODNEY D. MILLER AND REBECCA J. MILLER
 ORIGINAL LOT 163 AND PART OF LOT 172
 OF THE ORIGINAL PLAT OF THE CITY OF BELLEFONTAINE
 PLAT CABINET A, SLIDE 1
 OFFICIAL RECORD 244, PAGE 747
 LAKE TOWNSHIP
 LOGAN COUNTY, OHIO



SURVEYED BY:
Jeffrey I. Lee
 JEFFREY I. LEE
 PROFESSIONAL SURVEYOR 6359
 DECEMBER 14, 1999
 COPYRIGHT 1999 BY:
 LEE SURVEYING & MAPPING CO., INC.
 117 North Madriver Street
 BELLEFONTAINE, OHIO 43311
 (937) 593-7335

1201 6P

INDEXED ON MAP
1201

Book 493
Page 35
June-1930

1930

ONE INCH TO TWENTY FEET

BELLEFONTAINE OHIO

THEATER SITE

COLUMBUS AVE. 80'

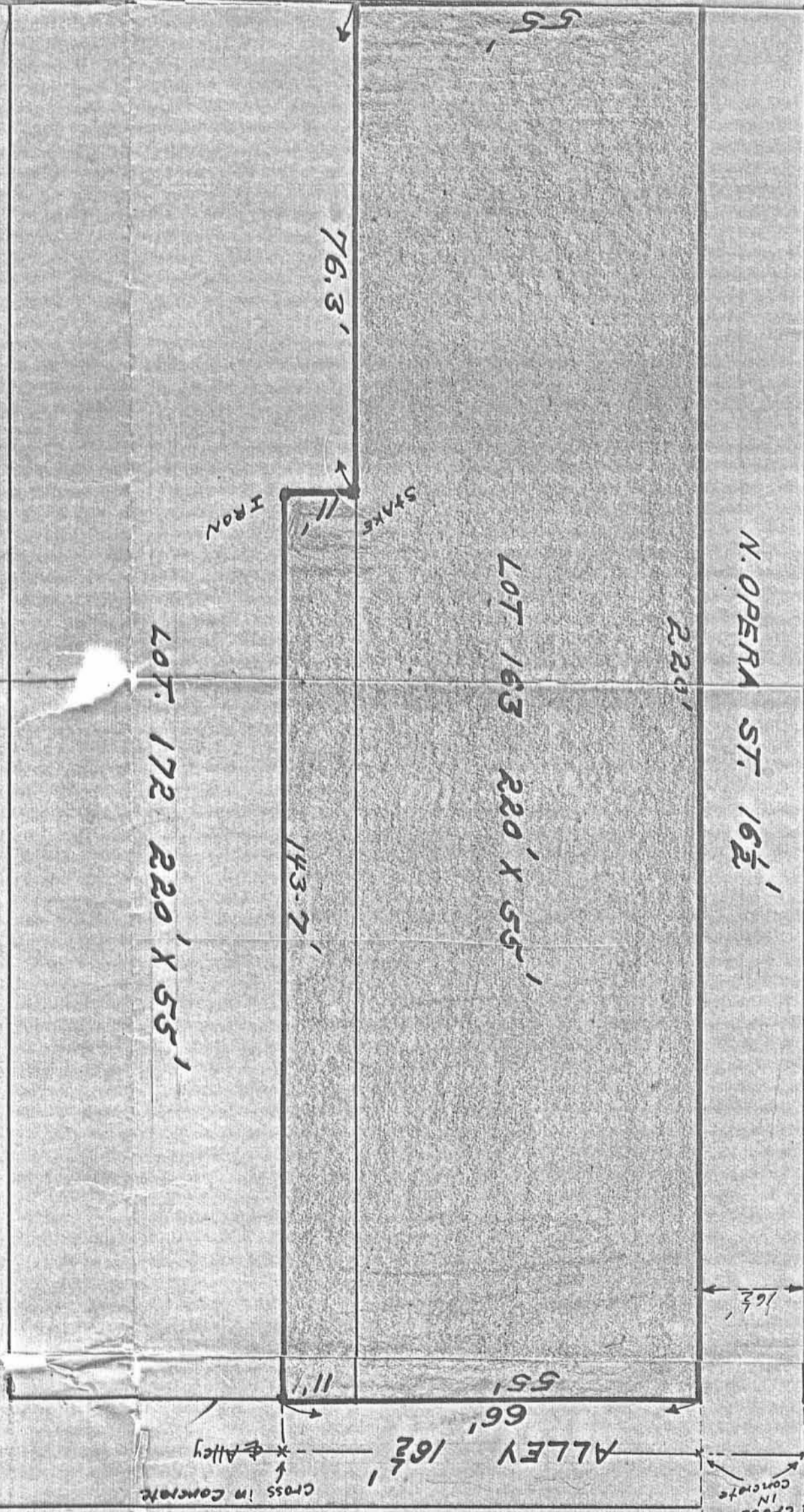

N. MAIN ST.

N. OPERA ST. 16'

ALLEY 16'

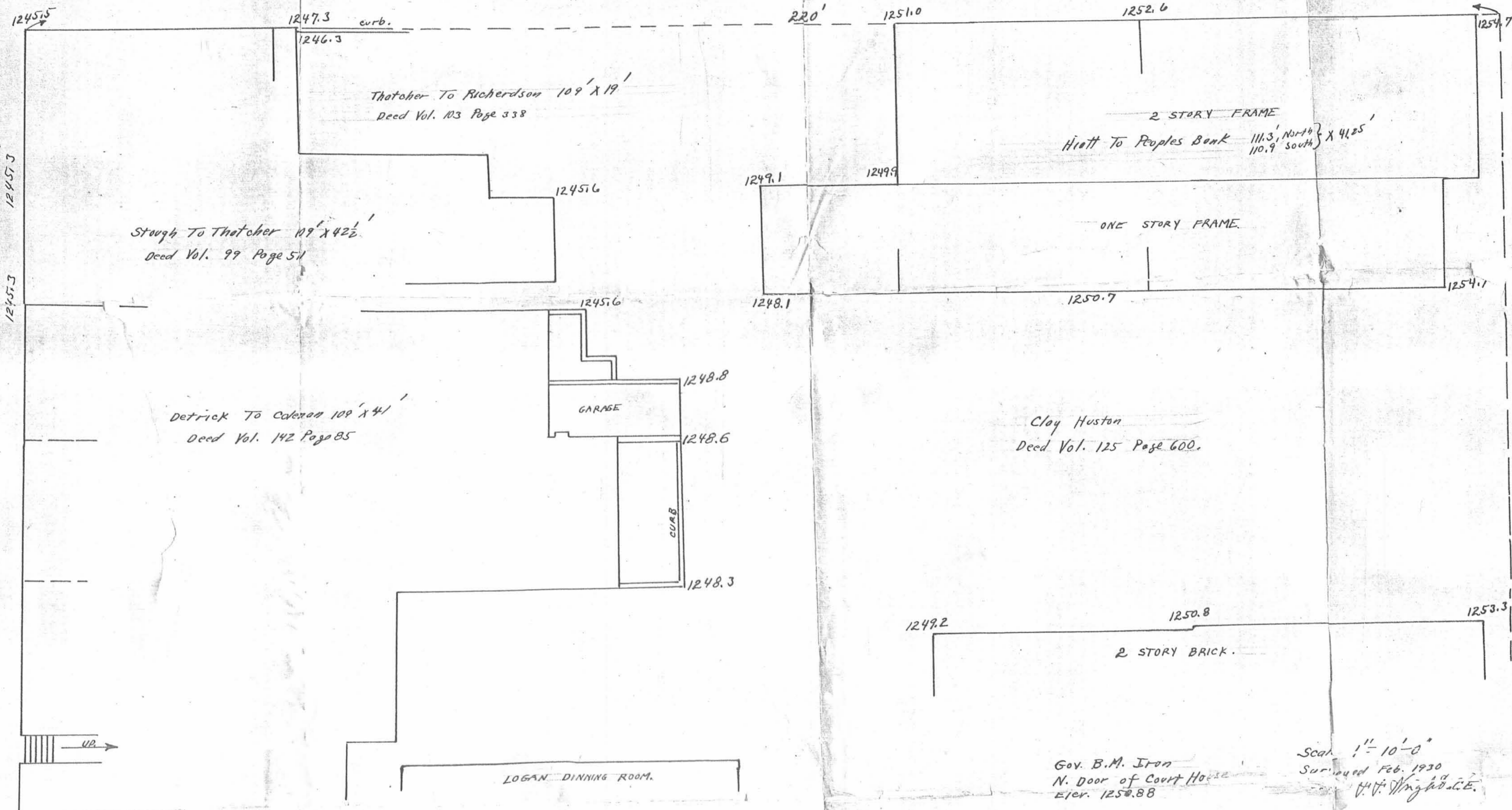

SURVEY LOT 137
BELLEFONTAINE
1930



ALLEY 16 1/2'

1254.7

1255.0

1255.4

1255.3

FRAME BARN

CONCRETE BLOCK BLDG.

1253.0

1254.1

1254.9

1254.9

LOT 163
220' X 55'

LOT 172

FRAME SHED

FRAME BARN

FRAME BARN

Scale 1" = 10'-0"
Surveyed Feb. 1930
By F. J. ...

Gar. B.M. Iron N. Dow
of Court House
Elev. 1250.88

ARREARST
DEED VOL. 123 PAGE 330

STITCHUMB
DEED VOL. 120 PAGE 325

BRICK BLDG.

BRICK GARAGE

BRICK RES.

FRAME OFFICE

BRICK OFFICES

SURVEY LOT 163

BELLEFONTAINE

1930

Columbus Ave.

1242.2

1249.5

1247.3

N. OPERA ST. 16 1/2'

1249.8

1250.5

1251.5

1253.0

1253.2

1253.0

1252.0

Main St. 80'

137	138	139	140
163	172	177	182

(Court House)
General Location of Lot Numbers.
Lots 220' X 55'

INDICED ON MAP

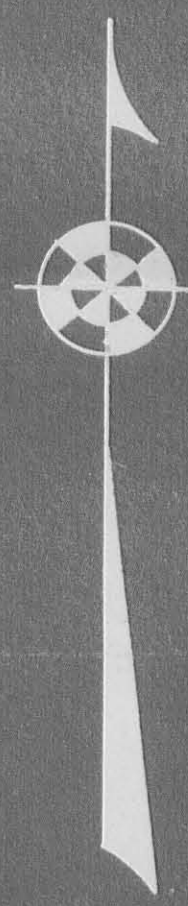
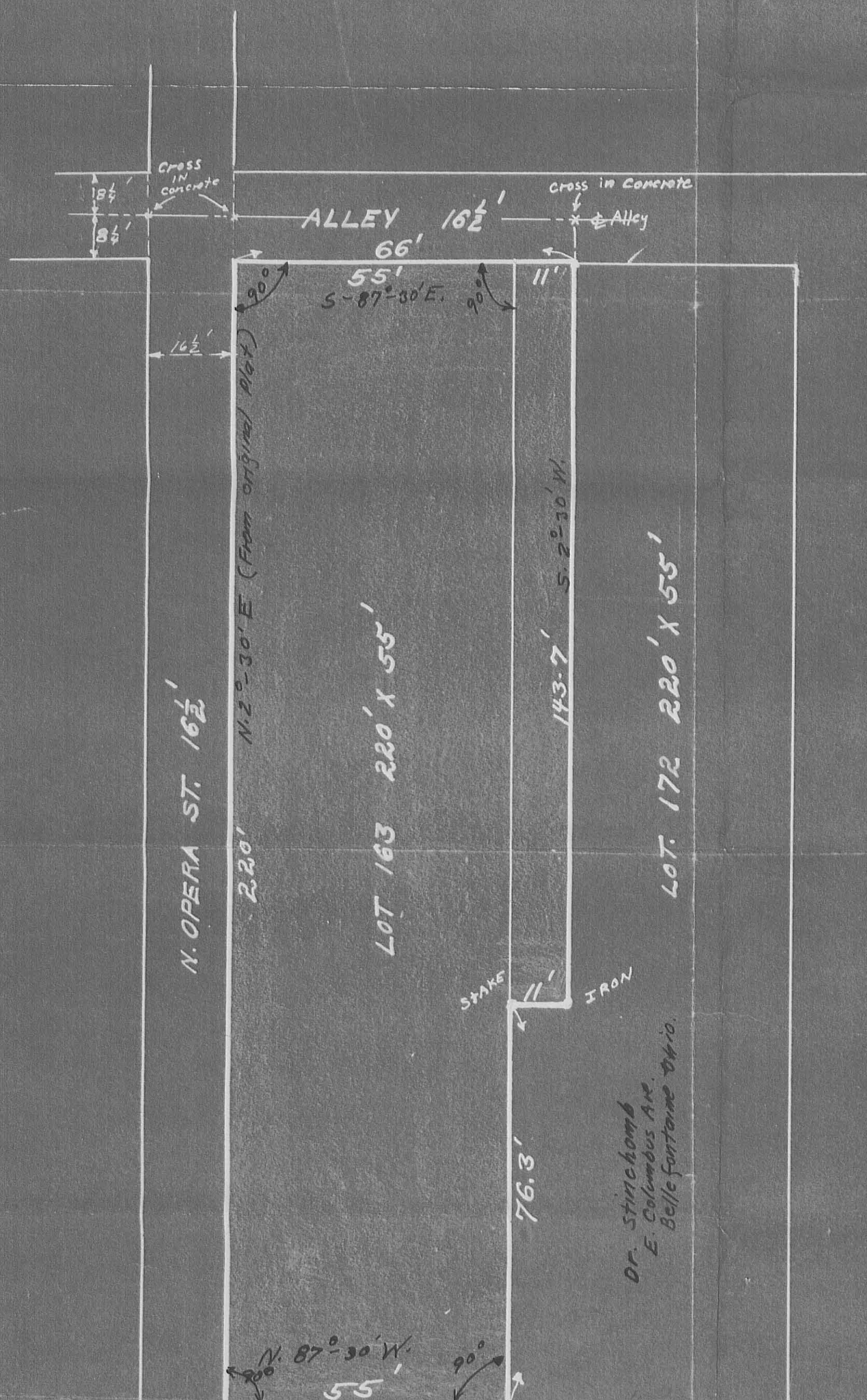

This lot corner is
 N.E. cor. of 2 story brick Res
 and S.W. cor. of 2 story brick offices.

THEATER SITE
 Logan County,
BELLEFONTAINE OHIO
 Sec. 35 T. 4 R. 14
ONE INCH TO TWENTY FEET

The foregoing survey is hereby certified to
 the New York Title and Mortgage Company for use by it
 in connection with its examination and insurance of
 title under its title number 229264.
 Dated September 2nd, 1930.

JUNE
1930
F. F. Wright

1201

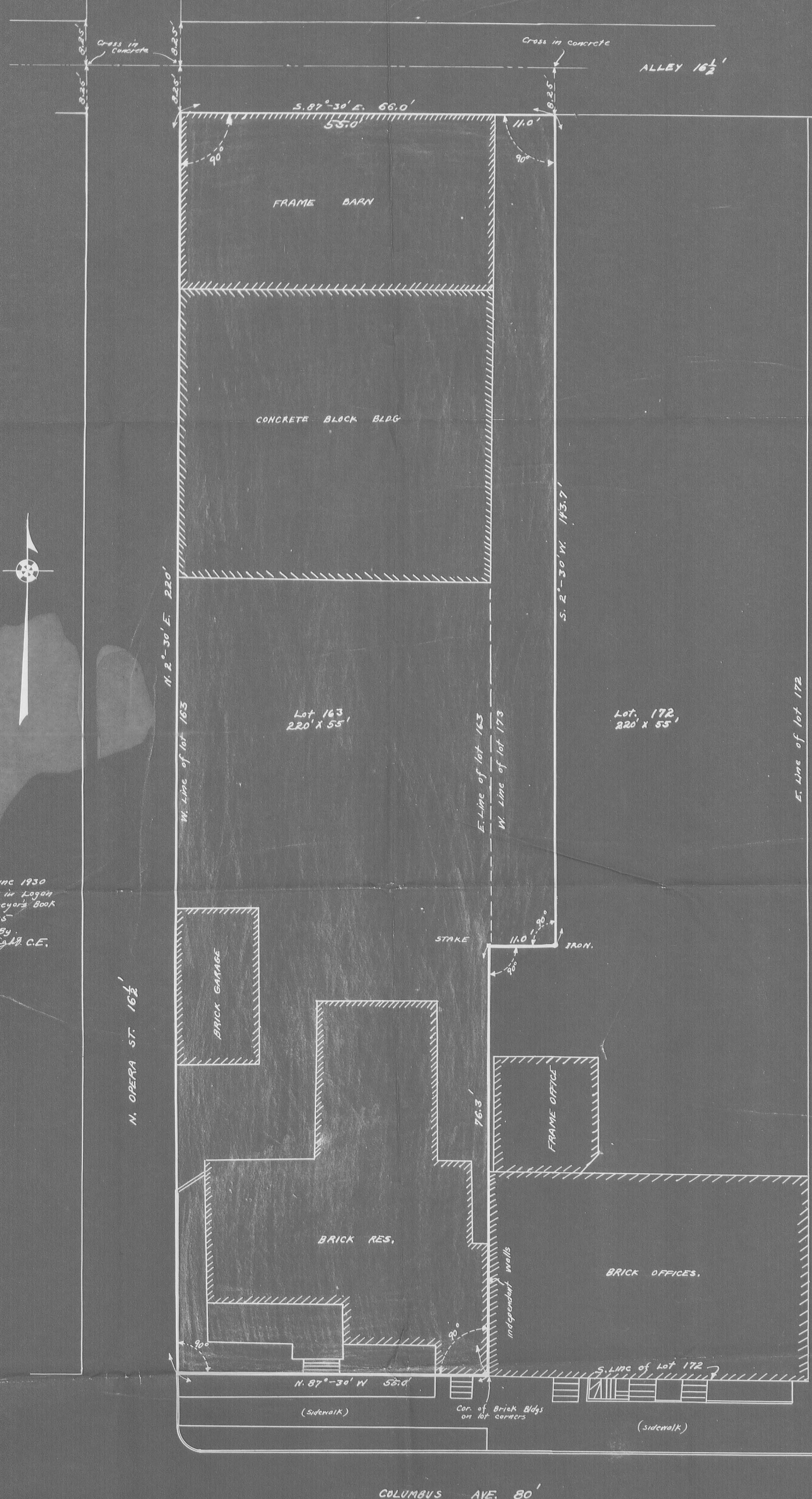

Surveyed June 1930
 Survey notes in Logan
 County Surveyors Book
 493 Page 35
 Surveyed By
 F. F. Wright, C.E.

THEATER SITE
 BELLEFONTAINE - LOGAN COUNTY - OHIO
 SCALE ONE INCH TO TEN FEET
 1930

172

S. 87° 30' E. 66'

FRAME BARN

CONCRETE BLOCK BLDG.

N. 22° 30' E.

143.7' (No Fence)

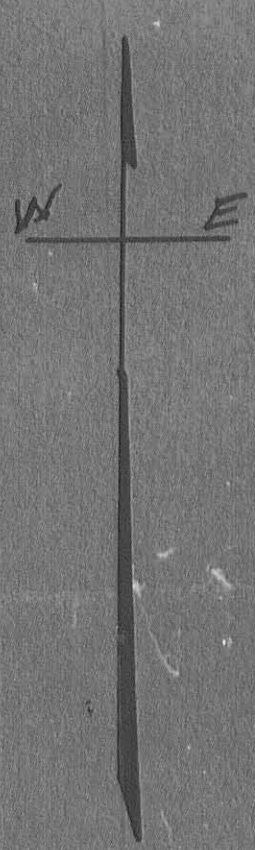

LOT 163
220' X 55'

old fence x x x x x

ARBEGAST
DEED VOL. 123 PAGE 380

ALLEY 16 1/2' (N. OPERA ST.)

Wall on Lot Line

BRICK GARAGE

Wood Stake

BRICK BLDG.

BRICK RES.

FRAME OFFICE

STONE CURB Lot Line

Lot Line

Lot Line

Separate Walls

Brick Offices.

Cor. of Brick Building Lot cor.

The foregoing survey is hereby certified to the New York Title and Mortgage Company for use by it in connection with its examination for insurance of title under its title number 469254.

September 2nd, 1926.

Surveyed By
H. F. Noyl C.E.

Bellefontaine Ohio

COLUMBUS AVE. 80'
Sec. 35 T. 4 R. 14.

1" = 10'

INDEXED ON MAP
1201

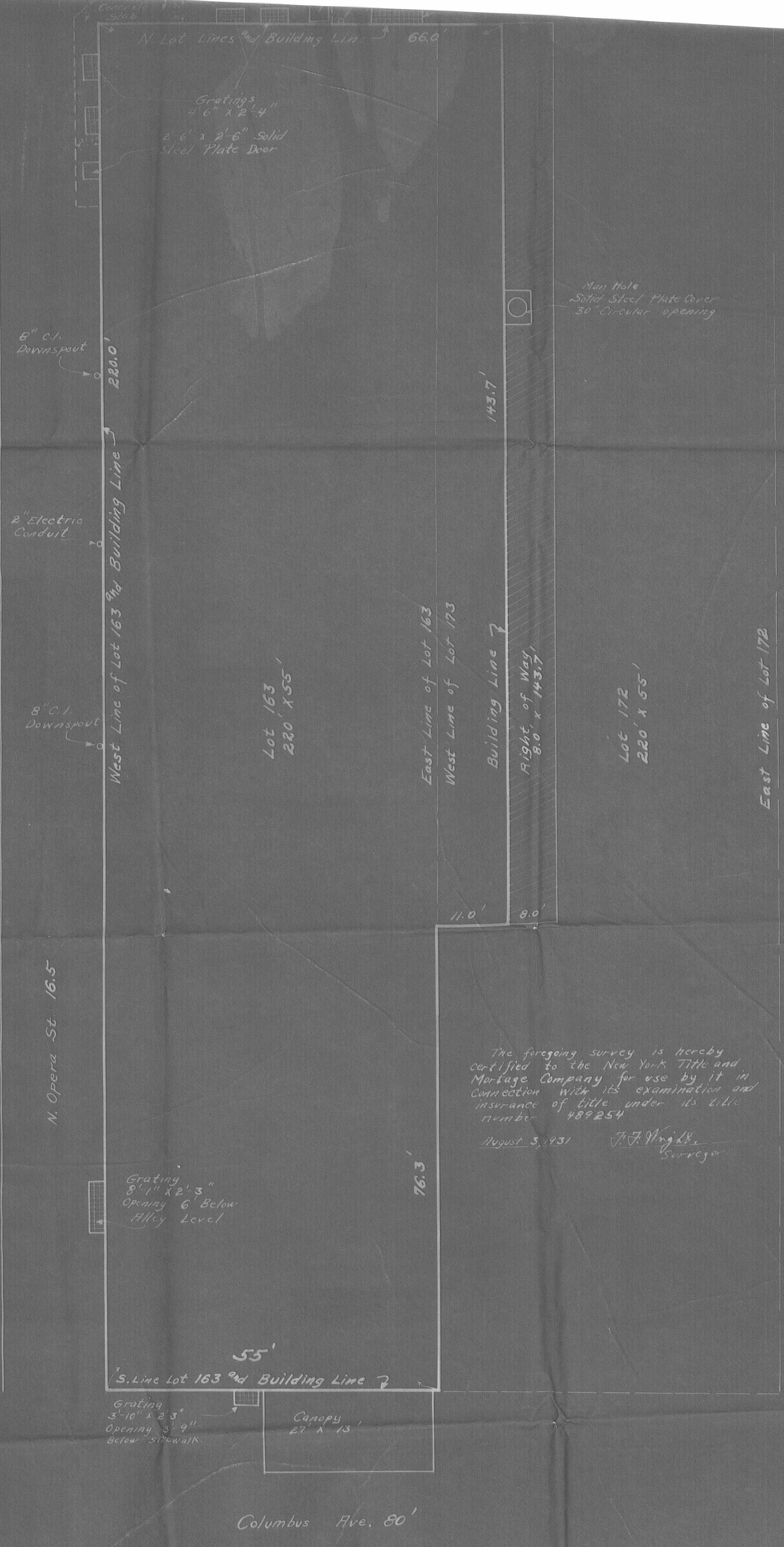

The foregoing survey is hereby certified to the New York Title and Mortgage Company for use by it in connection with its examination and insurance of title under its title number 489254
 August 3, 1931 J. F. King, Jr. Surveyor

HOLLAND THEATER
 BELLEFONTAINE — LOGAN COUNTY — OHIO
 ONE INCH TO TEN FEET

1931

INDEXED ON MAP
 1201