

Jan. 21-1933
 Warm
 Wright
 Bill Wright.

Breston Surrey
 Eastern Ave. NMS 4478

- A - Hub Placed.
- B - Iron found.
- C " "
- D " "
- E " "
- F " "
- G Iron Placed Approximate 30' from E of St.
- H Iron Found
- J. Monument with cover
- K Iron found.
- L " "

See Map filled
 Drawer R

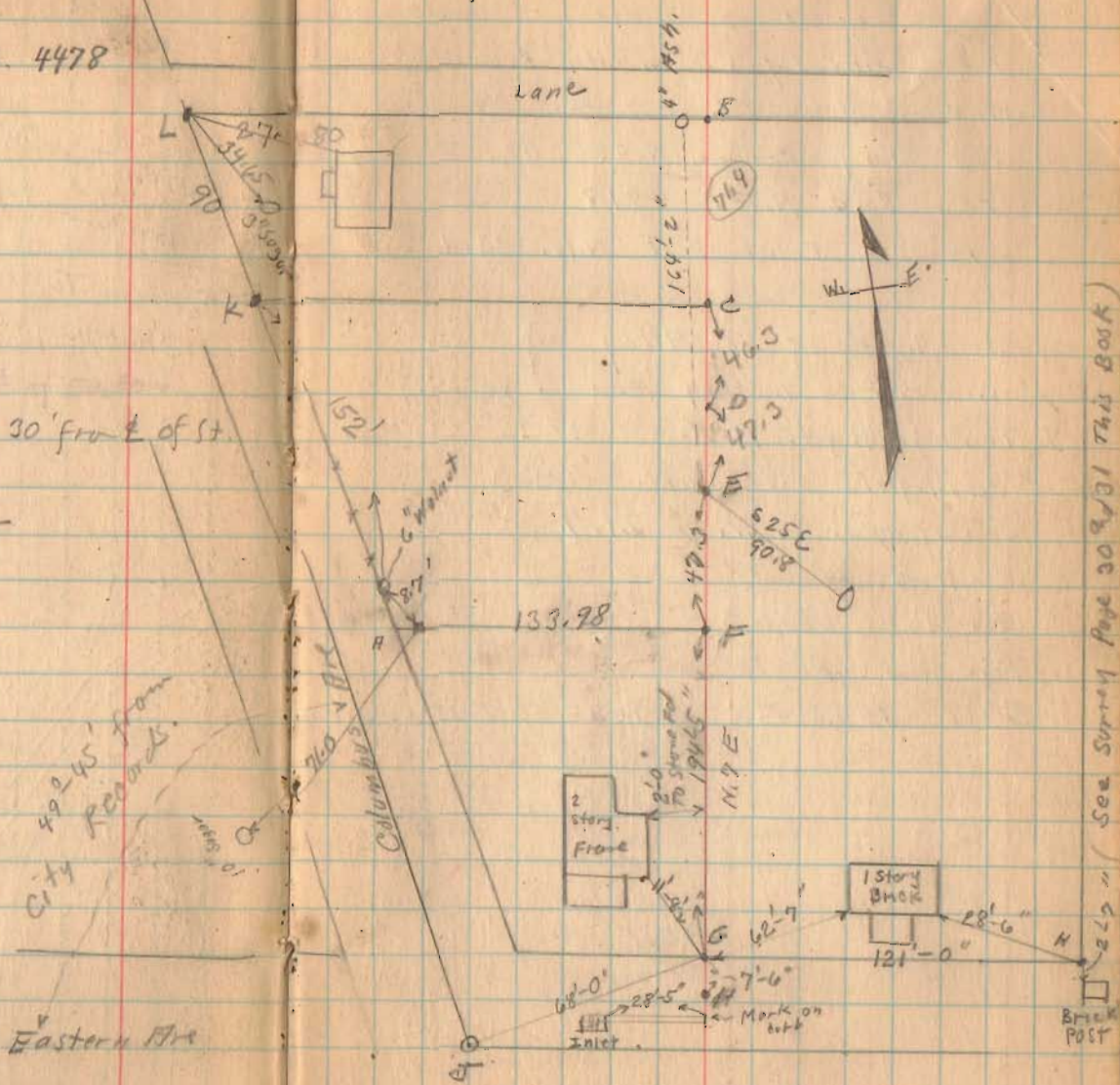

1435

INDEXED ON MAP

See Surrey Page 309/31 This Book

HARRY F MILLS SURVEY

The following described real estate situated in the City of Bellefontaine, Township of Lake, County of Logan, State of Ohio and being a part of Virginia Military Survey No. 4478 and being more particularly described as follows:

Beginning at an iron monument with cover at the intersection of the centerlines of East Columbus Avenue and Eastern Avenue;

Thence with the centerline of Eastern Avenue, S. $74^{\circ} 00'$ E. 190.00 feet to a P. K. Nail;

Thence N. $0^{\circ} 15'$ E. 31.17 feet to an iron bar at the southwest corner to Herbert Mills' present 2.64 Acre tract for the true place of beginning for this description, said iron bar being in the north line of Eastern Avenue;

Thence with the north line of Eastern Avenue, N. $74^{\circ} 00'$ W. 167.61 feet to the point of intersection with the east line of East Columbus Avenue;

Thence with the east line of East Columbus Avenue, N. $24^{\circ} 12'$ W. 193.03 feet to a chisel point in the concrete driveway to Eileen Knudsen's house (formerly Covell R. Breaston);

Thence with the south line of Knudsen and Weldon R. Breaston's present property, N. $88^{\circ} 51.1'$ E. 241.30 feet to an iron pipe, passing through an iron pipe at Knudsen's southeast corner at 134.50 feet, said first iron pipe being in the west line of Herbert Mills' property;

Thence with the west line of Herbert Mills', S. $0^{\circ} 15'$ W. 228.11 feet to the place of beginning, containing 0.915 Acres, more or less.

Subject, however to a 20.00 feet right of way reserved to Covell R. Breaston for so long as he lives in the adjoining property (6-16-78) Deed Vol. 377 Page 24.

I hereby certify that this a true and accurate description of a survey made by me on November 18, 1978 and is a consolidation of those tracts of land as is described in Deed Volumes 376 Page 604 and Deed Volume 377 Page 24 of the Deed Records of Logan County, Ohio.

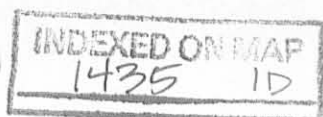

Daniel E. Gilbert
Daniel E. Gilbert, P.S.
Reg. Sur. No. 5402
1041 N. Main St.
Bellefontaine, Ohio 43311

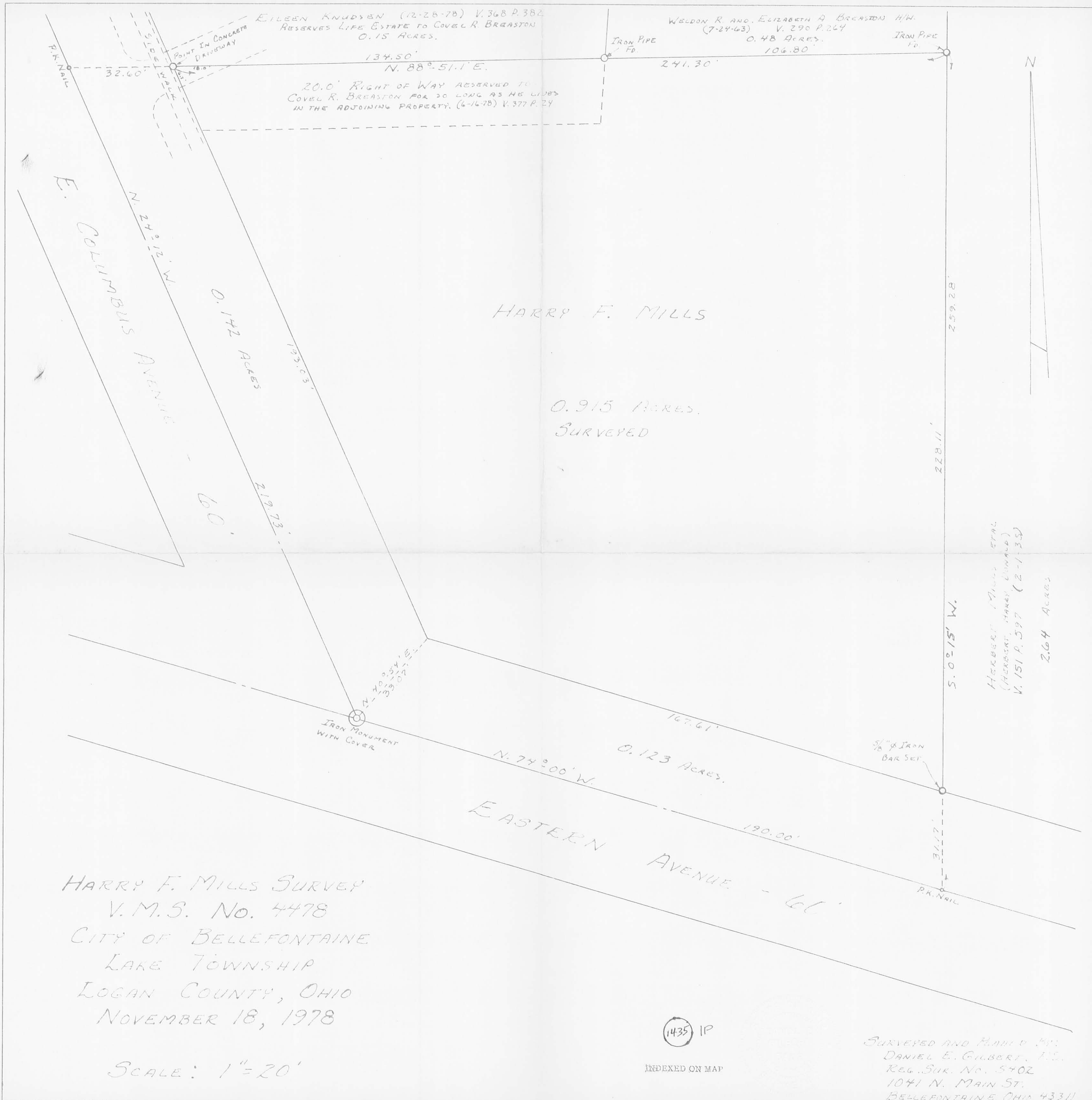

EILEEN KNUDSEN (12-28-78) V. 368 P. 382
RESERVES LIFE ESTATE TO COVEL R. BREASTON
0.15 ACRES.

WELDON R. AND ELIZABETH A BREASTON H/W.
(7-24-63) V. 290 P. 264
0.48 ACRES.
106.80'

20.0' RIGHT OF WAY RESERVED TO
COVEL R. BREASTON FOR SO LONG AS HE LIVES
IN THE ADJOINING PROPERTY. (6-16-78) V. 377 P. 24

HARRY F. MILLS

0.915 ACRES.
SURVEYED

E. COLUMBIUS AVENUE - 60'

EASTERN AVENUE - 60'

HARRY F. MILLS SURVEY
V.M.S. No. 4478
CITY OF BELLEFONTAINE
LAKE TOWNSHIP
LOGAN COUNTY, OHIO
NOVEMBER 18, 1978

SCALE: 1" = 20'

1435 IP

INDEXED ON MAP

SURVEYED AND HAND'D BY:
DANIEL E. GILBERT, L.S.
REG. SUR. No. 5402
1041 N. MAIN ST.
BELLEFONTAINE, OHIO 43311

DESCRIPTION OF PROPERTY LOCATED IN

Bellefontaine, Logan County, Ohio

July 9, 1949

Beginning at an iron pin in the intersection of the north line of Eastern Avenue with the east line of East Columbus Avenue; thence with the east line of East Columbus Avenue N. 20° W. 300.16 feet to an iron pin, said pin being the beginning point of the survey; thence continuing with the east line of East Columbus Avenue N. 20° W. 50.00 feet to an iron pin in the southwest corner of E. E. Breaston's lot; thence with E.E. Breaston's south line easterly 203.8 feet; thence S. 7° W. 46.3 feet; thence westerly 180.6 feet to the point of beginning containing 0.21 acres.

The above described tract ^{consists of} constitutes Lot #5 of an unrecorded plat made for R. W. Breaston and filed in Drawer "R" (1435) Logan County Engineer's Office.



Survey # 4478
 Bellefontaine Ohio
 May 21st. 1920 Scale $\frac{1"}{8} = 10'$

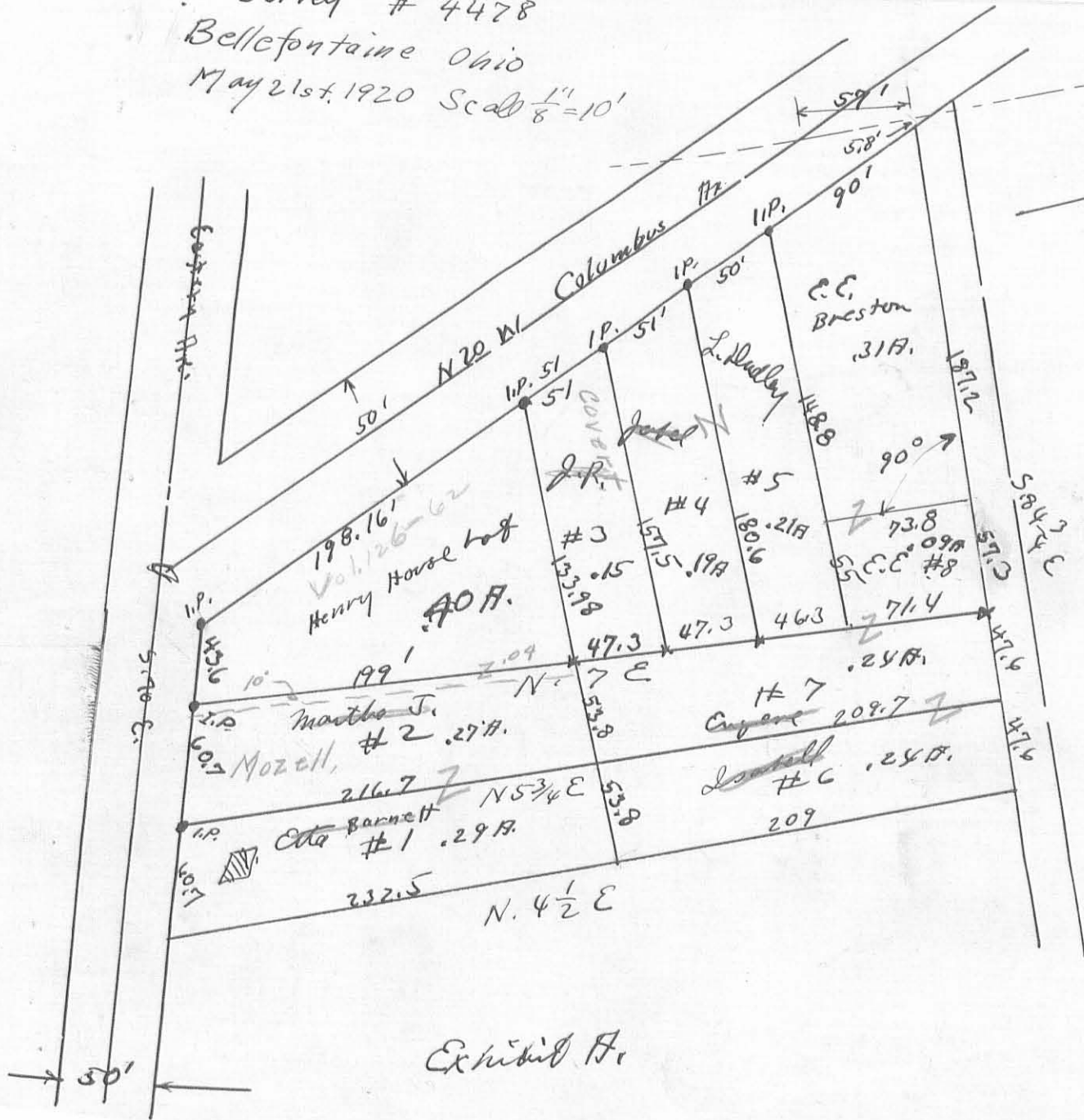

Copy from
 Mr Clay Hustons
 Records.

See Logan County
 Surveyor's Book 512
 Page 77

1435 2P

INDEXED ON MAP

Exhibit A.