

SCALE 1 INCH = 100 FEET  
 J.S. CRANE

John Tarbutton Survey  
 Lake Township

1904

Sec. 35 T. 4 R. 14

RECID 5-19-95 DM OK ✓

**LESLIE H. GEESLIN**

**REGISTERED SURVEYOR 5248**

**P. O. BOX 274**

**RUSHSVLVANIA, OHIO 43347**

**TELEPHONE: (513) 468-2793**

**DRIVEWAY EASEMENT**

May 19, 1995

The following described easement situated in the State of Ohio, County of Logan, Township of Lake, being part of Section 35, Town 4, Range 14, in the City of Bellefontaine, and more particularly described as follows:

Beginning at the intersection of the right of way of Main Street with the south line of Oakhill Medical Center's 0.25 acre tract as described in O. R. Vol. 98 Page 532 and the north line of Nancy L Spencer's 0.19 acre tract as described in D. B. vol. 404 Page 37.

Thence with said right of way of Main Street N. 3° 00' 00" E. 3.77 feet to a point.

Thence S. 87° 49' 15" E. 66.85 feet to a point.

Thence S. 2° 10' 45" W. 11.18 feet to a point in the line between said Oakhill and said Spencer.

Thence with said Oakhill's south line and Spencer's north line N. 81° 30' 00" W. 19.78 feet to a point.

Thence N. 87° 49' 15" W. 47.32 feet to a point in the right of way of said Main Street.

Thence with the right of way of said Main Street N. 3° 00' 00" E. 5.23 feet to the place of beginning.

The above described driveway easement being on the north side of Nancy L. Spencer's 0.19 acre tract as described in D. B. Vol. 404 Page 37 and the south side of Oakhill Medical Center's 0.25 acre tract as described in O. R. Vol. 98 Page 532.



*Leslie H. Geeslin*

BE A:\42\BURKHOLD.SAM

INDEXED ON MAP  
1608 2D

REC'D 5-19-95 SUM

SCALE: 1" = 20'

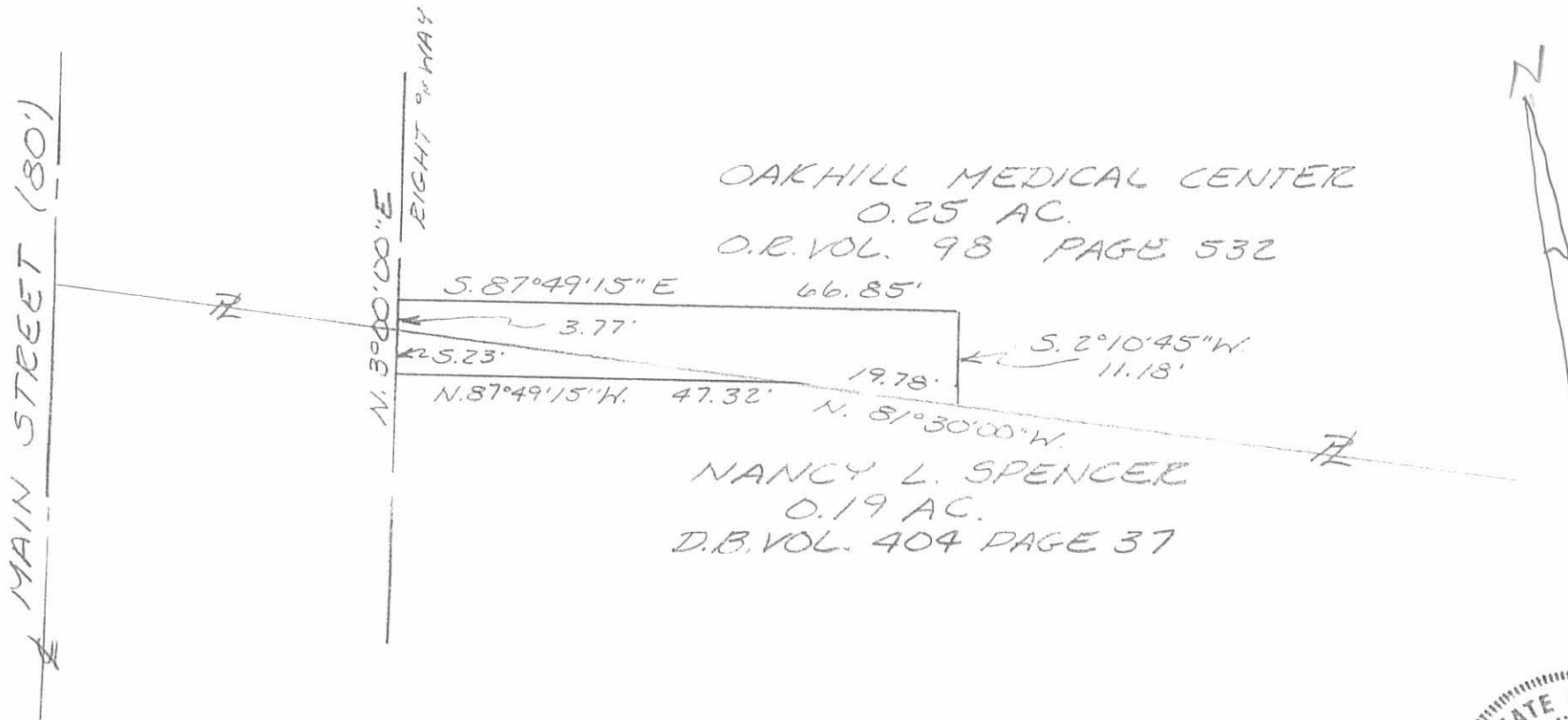

OAKHILL MEDICAL CENTER  
0.25 AC.  
O.R. VOL. 98 PAGE 532

NANCY L. SPENCER  
0.19 AC.  
D.B. VOL. 404 PAGE 37

SURVEY OF A DRIVEWAY EASEMENT  
IN THE CITY OF BELLEFONTAINE,  
SECTION 35, TOWN 4, RANGE 14,  
LAKE TOWNSHIP, LOGAN COUNTY,  
OHIO FOR CARL BURKHOLDER  
ON MAY 19, 1995



*Leslie H. Geeslin*  
LESLIE H. GEESLIN  
RUSHSVLVANIA, O  
(513) 468-2793

INDEXED ON MAP  
1608 2P

JLG