

March - 28 - 1936
 Col. F. WRIGHT
 W. COR.

Lot 1980 Bellefontaine
 Carr
 sec. 5 T. 3 R. 14

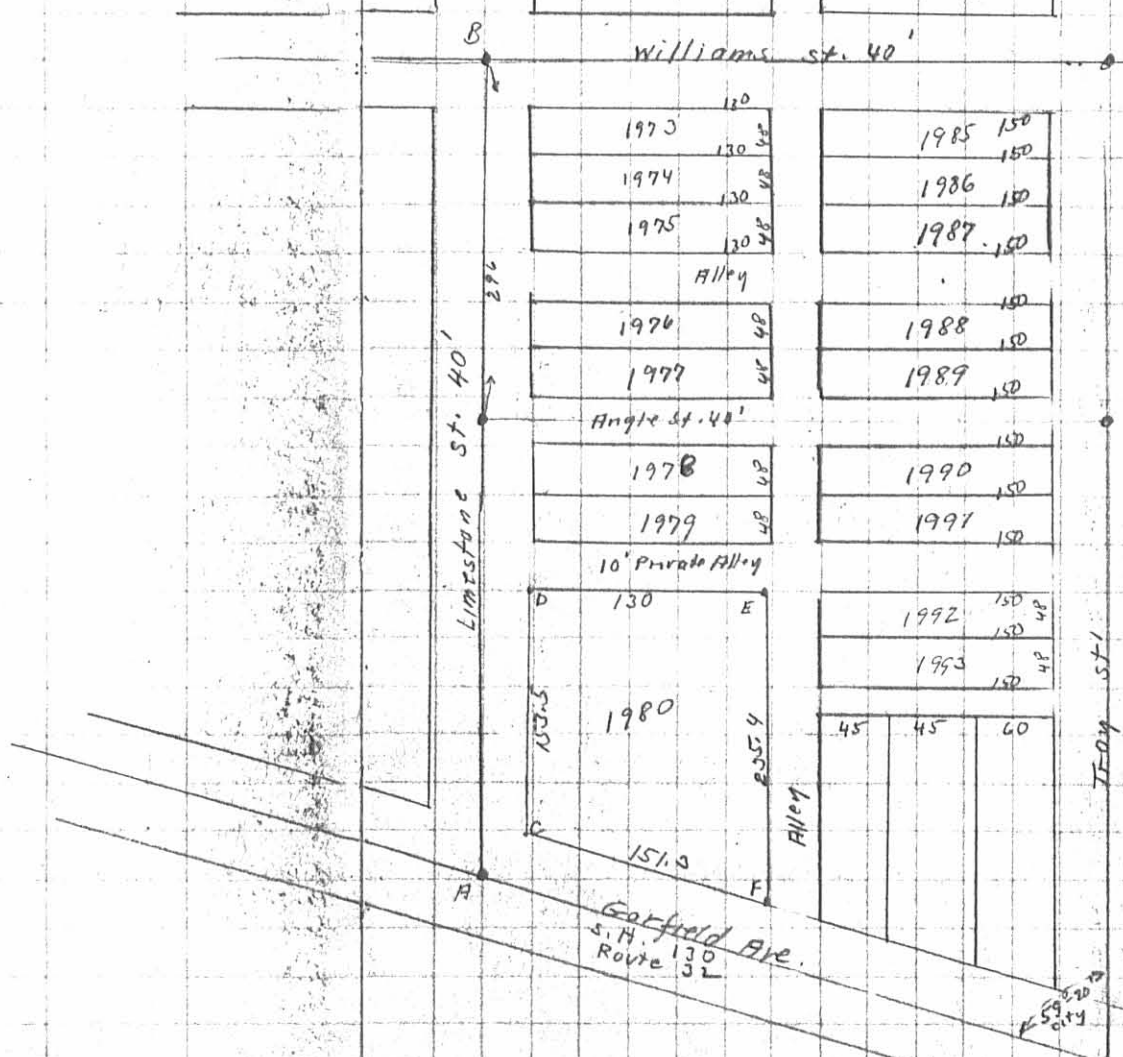

1706 1P-1

INDEXED ON MAP

(over)

**SUTTON SURVEY
Part of Lot 1980**

The following described real estate situated in the City of Bellefontaine, Township of Harrison, County of Logan, State of Ohio and being a part of Lot No. 1980 of the Angel Addition to said City as recorded in Plat Cabinet A, Slide 31 (12-20-1892) in the name of Ralph G. Sutton et ux as recorded in Deed Volume No. 337 Page 967 (11-10-1971) and being more particularly described as follows:

Beginning at a 5/8" x 30" Rebar set at the northwest corner to said Lot No. 1980 and in the east line of Limestone Street, (Note: The centerline of Limestone Street is the Basis of Bearing for this survey - N. 4°30'00" E.); said Rebar also being at the southwest corner to a 10.00 foot Private Alley;

Thence with the north line of said Lot No. 1980 and the south line of said Private Alley, S. 87°47'00" E. 130.00 feet to a 5/8" x 30' Rebar set at the northeast corner to said Lot No. 1980 and in the west line of a 16.00 foot Public Alley;

Thence with the east line of said Lot No. 1980, S. 4°30'00" W. 64.94 feet to a 5/8" x 30" Rebar set;

Thence S. 29°01'52" W. 21.46 feet to a 5/8" x 30" Rebar set at the northeast corner to that portion of Lot No. 1980 in the name of I.B.P.O.E., Hi-Point Lodge No. 1214 as recorded in Deed Volume No. 206 Page 396 (6-1952);

Thence with the north line of said part, N. 67°50'00" W. 127.00 feet to a 5/8" x 30" Rebar set at the northwest corner to said part and in the west line of said Lot No. 1980 and the east line of Limestone Street;

Thence with the west line of Lot No. 1980 and the east line of Limestone Street, N. 4°30'00" E. 41.50 feet to the place of beginning, containing 10,661.36 square feet or 0.245 Acres, more or less.

I hereby certify that this description is the result of a field survey made by me on September 27, 1990.

Daniel E. Gilbert
DANIEL E. GILBERT, P.S.
Reg. Sur. No. 5402
400 N. Park St.
Bellefontaine, Ohio 43311

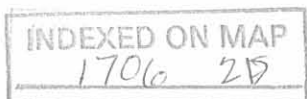

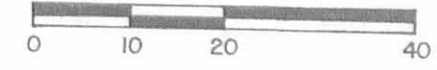
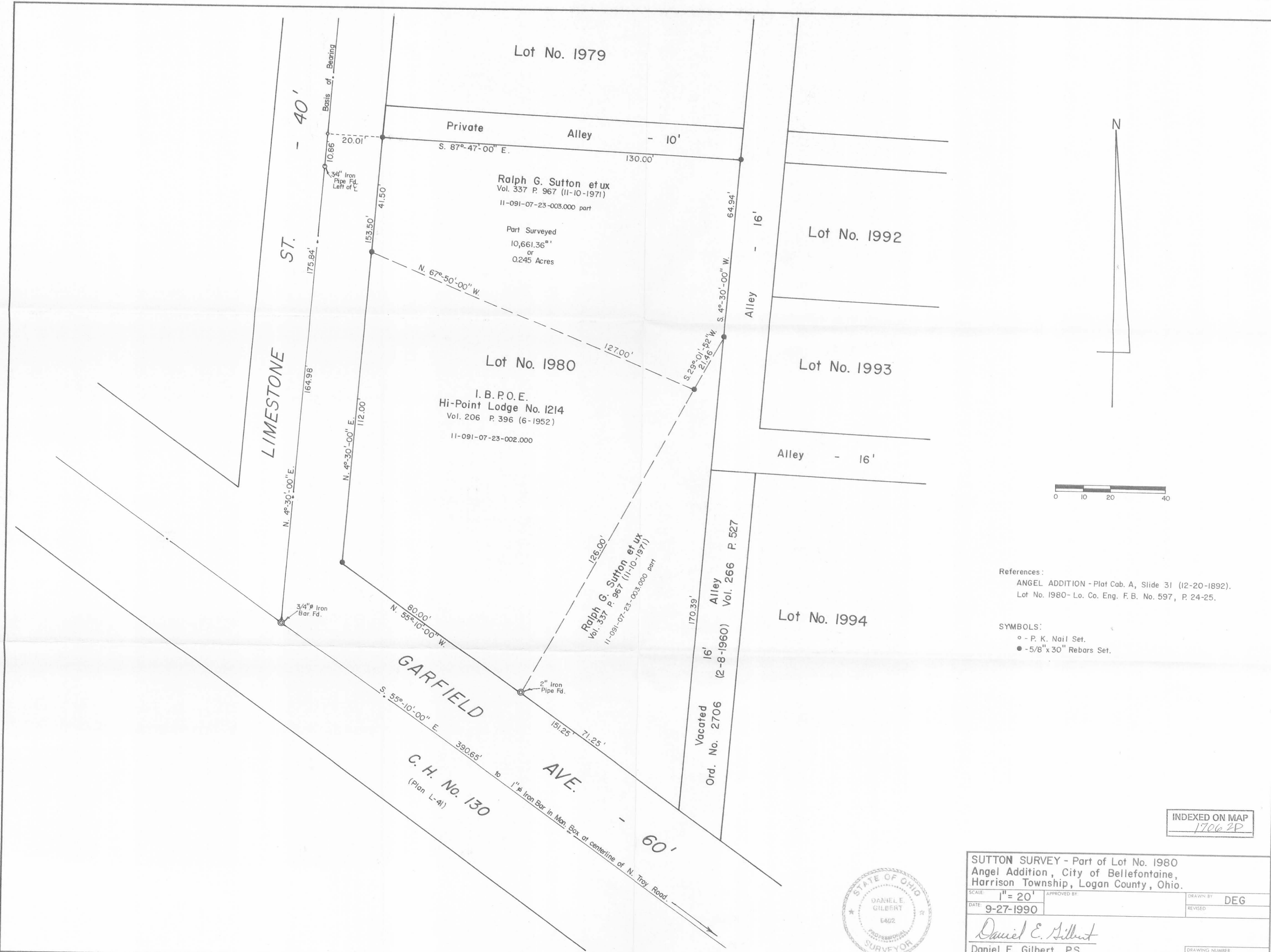

References:
 ANGEL ADDITION - Plat Cab. A, Slide 31 (12-20-1892).
 Lot No. 1980 - Lo. Co. Eng. F.B. No. 597, P. 24-25.

SYMBOLS:
 ○ - P. K. Nail Set.
 ● - 5/8" x 30" Rebars Set.

INDEXED ON MAP
 1706 2P



SUTTON SURVEY - Part of Lot No. 1980 Angel Addition, City of Bellefontaine, Harrison Township, Logan County, Ohio.		
SCALE: 1" = 20'	APPROVED BY:	DRAWN BY: DEG
DATE: 9-27-1990		REVISED:
<i>Daniel E. Gilbert</i> Daniel E. Gilbert, P.S. Reg. Sur. No. 5402		DRAWING NUMBER: 090-049