

Asken surrey  
 old Golf Grounds  
 V.M.S. 5245 Bellefontaine

2"x2" x 24" Hubs.

Jan-1-1937  
 Nice Day  
 F. Wright  
 G. Wilgus  
 G. Puscy

167 Part of  
 Lot 3004  
 1006 Acres.

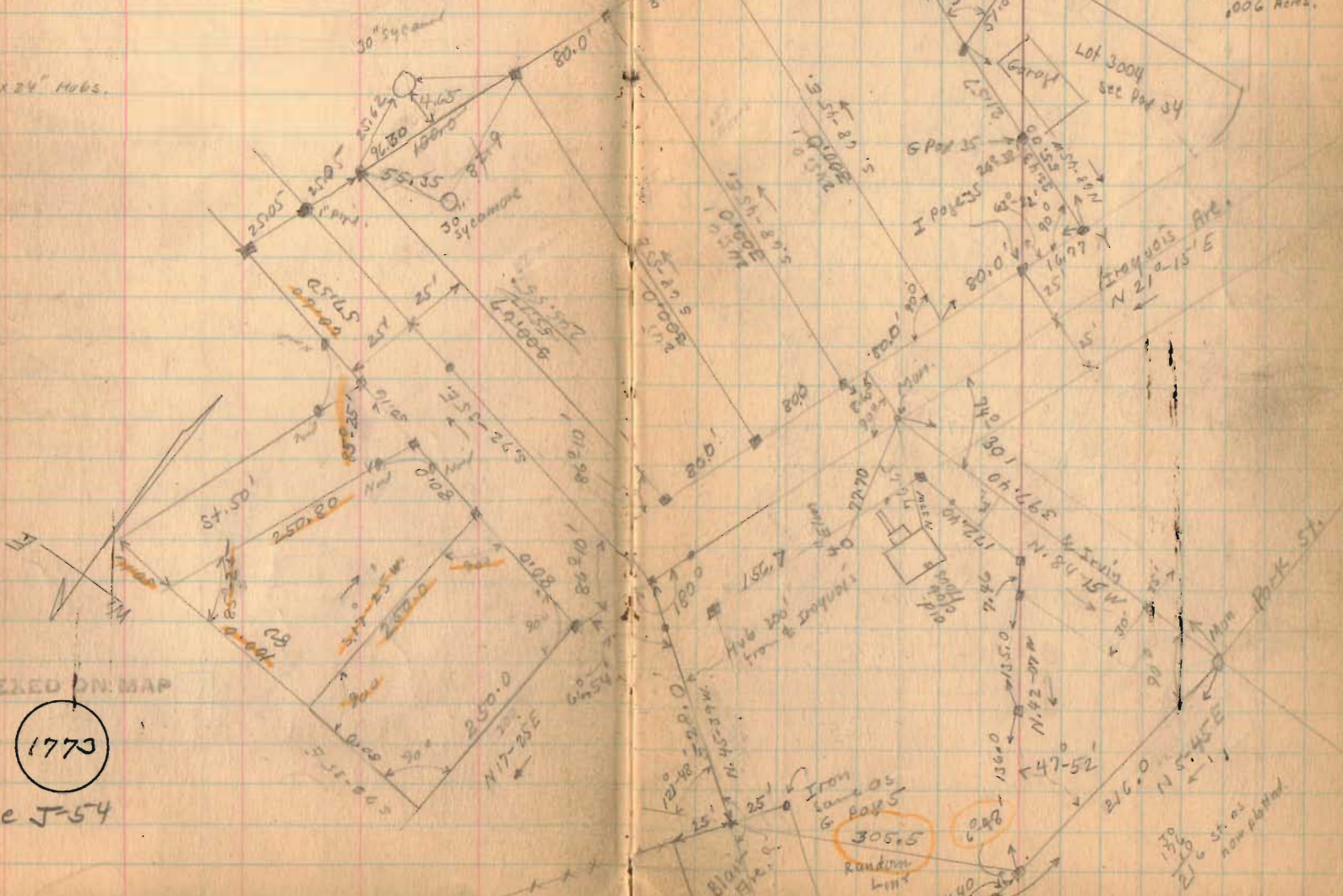

INDEXED ON MAP

1773

See J-54

Jan 9 - 1937

Warm - Rainy  
 F. Wright  
 G. Pusey  
 G. Wilgus

Askren survey  
 Old Golf Grounds

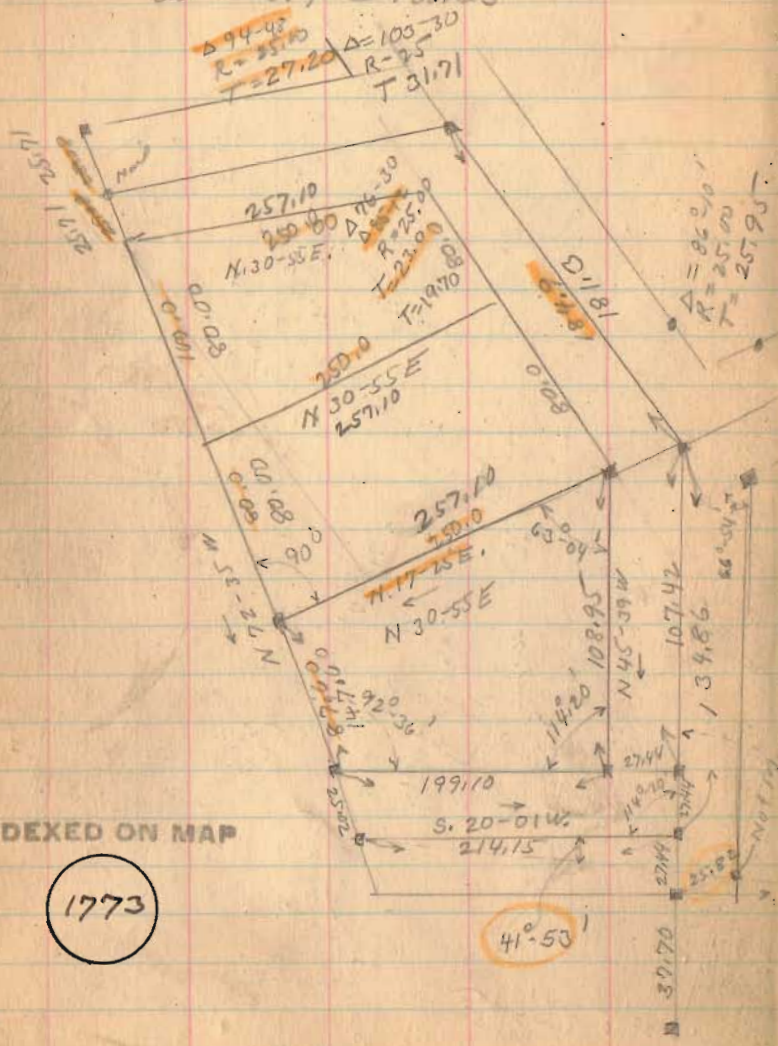

INDEXED ON MAP

1773

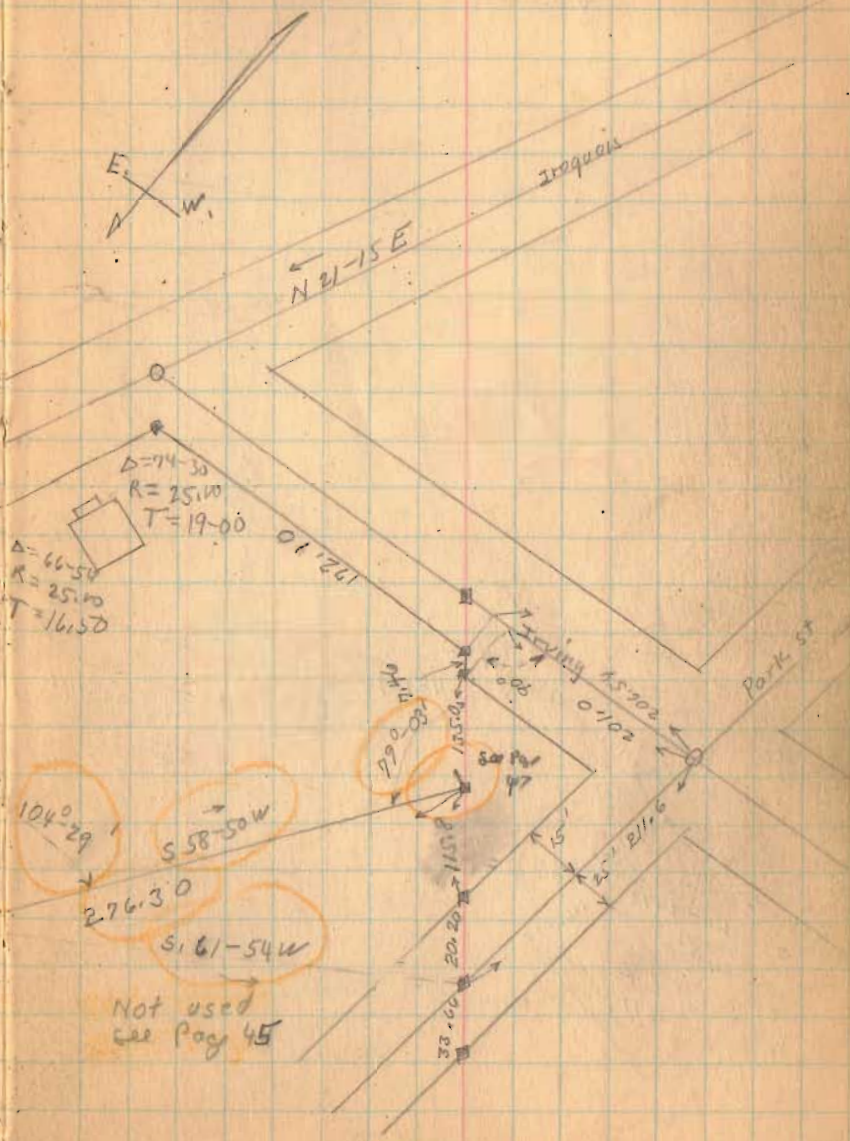

JUN. 16-1937  
 F. Knight  
 G. Hilger  
 G. P. Perry

ASKLEN Survey

40 Barn To & Rush

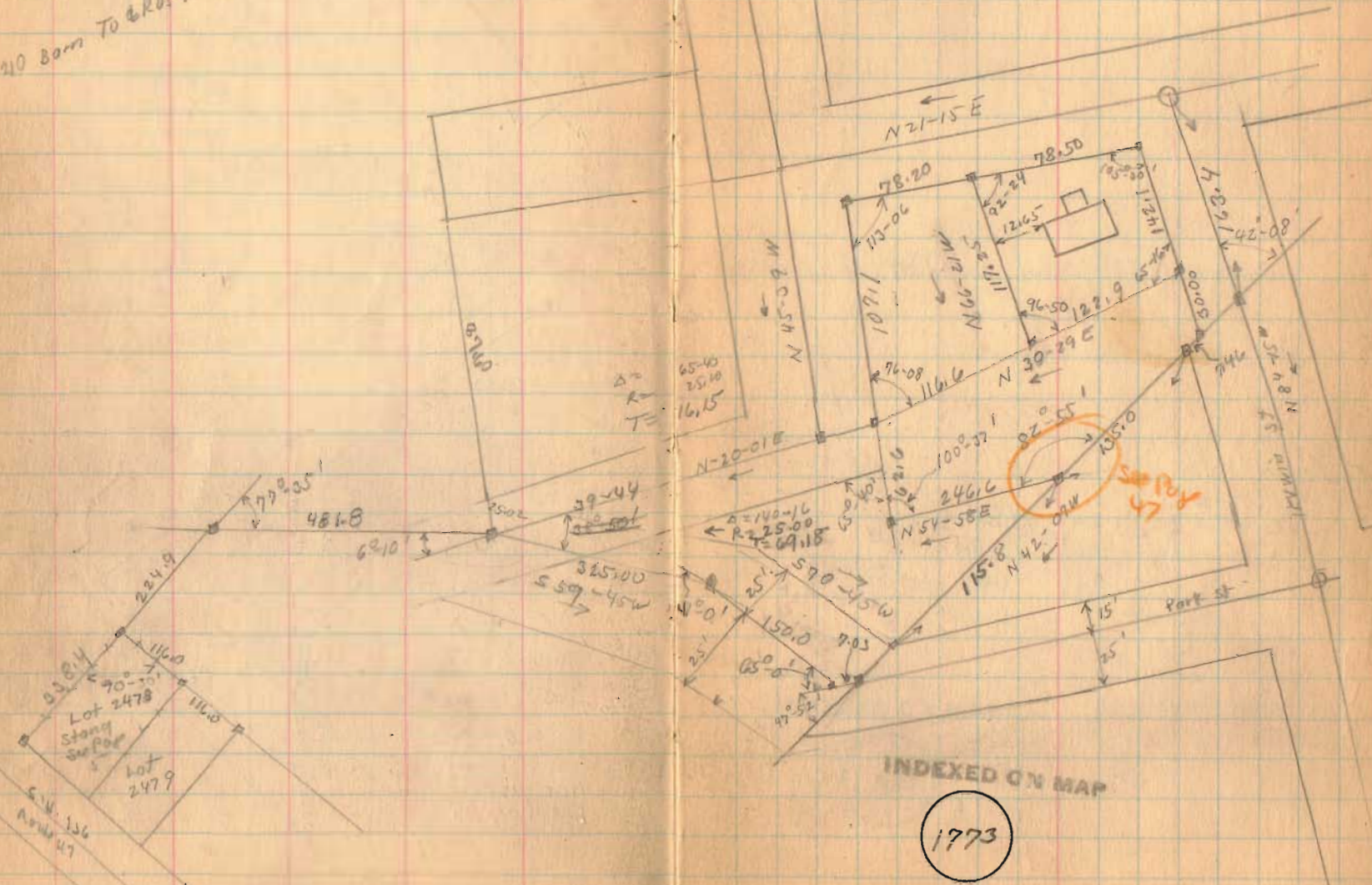
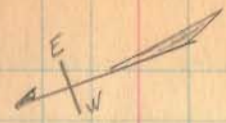

ASKREN Survey

Distances To Show Location of Creek.

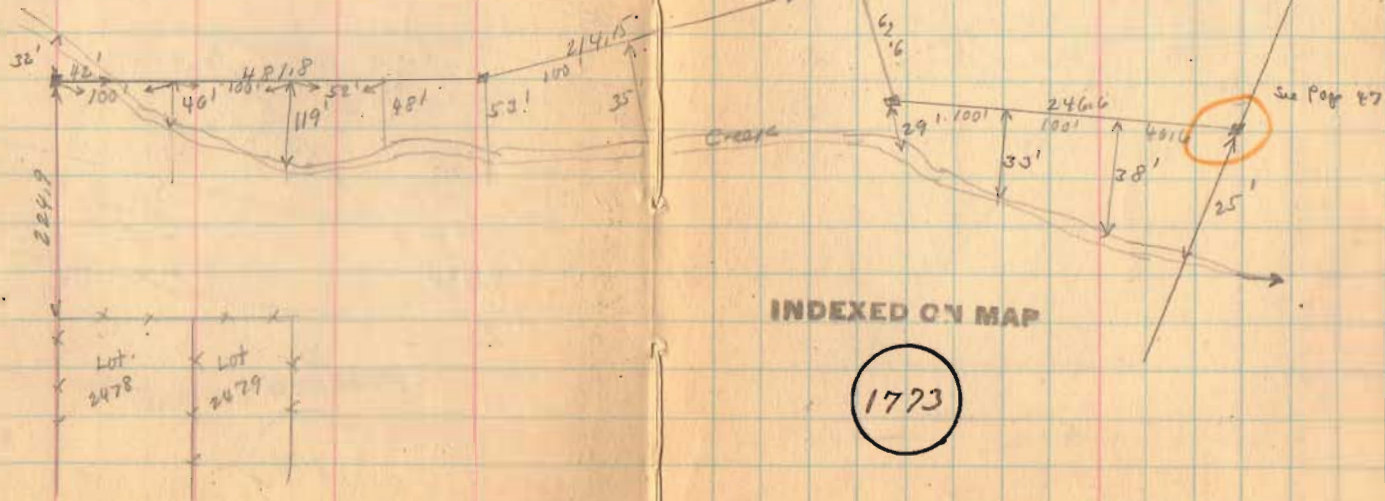

ASK FOR SURVEY  
Change on lot 3524

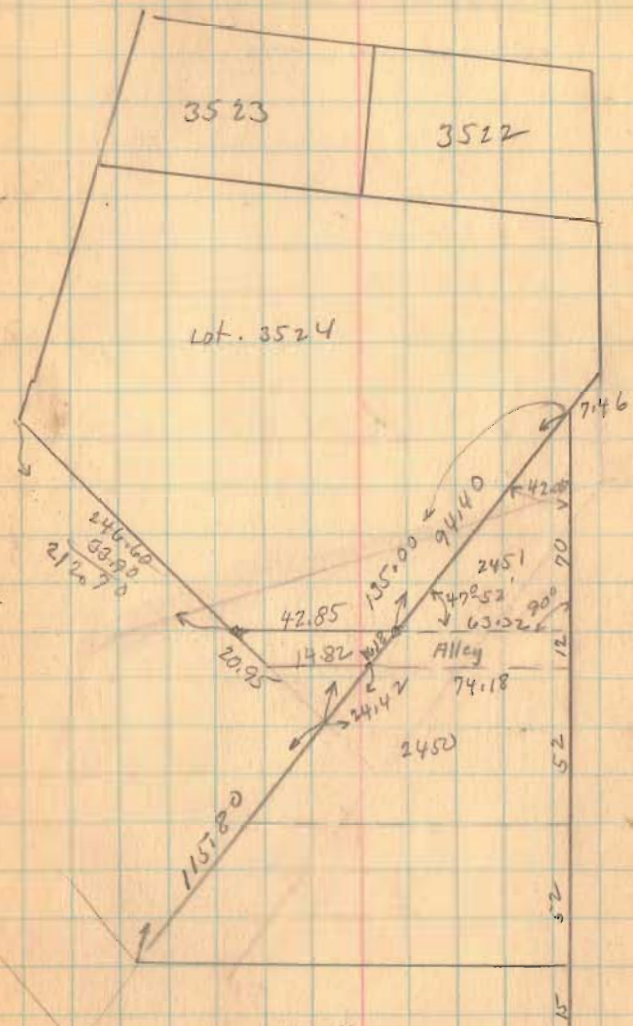

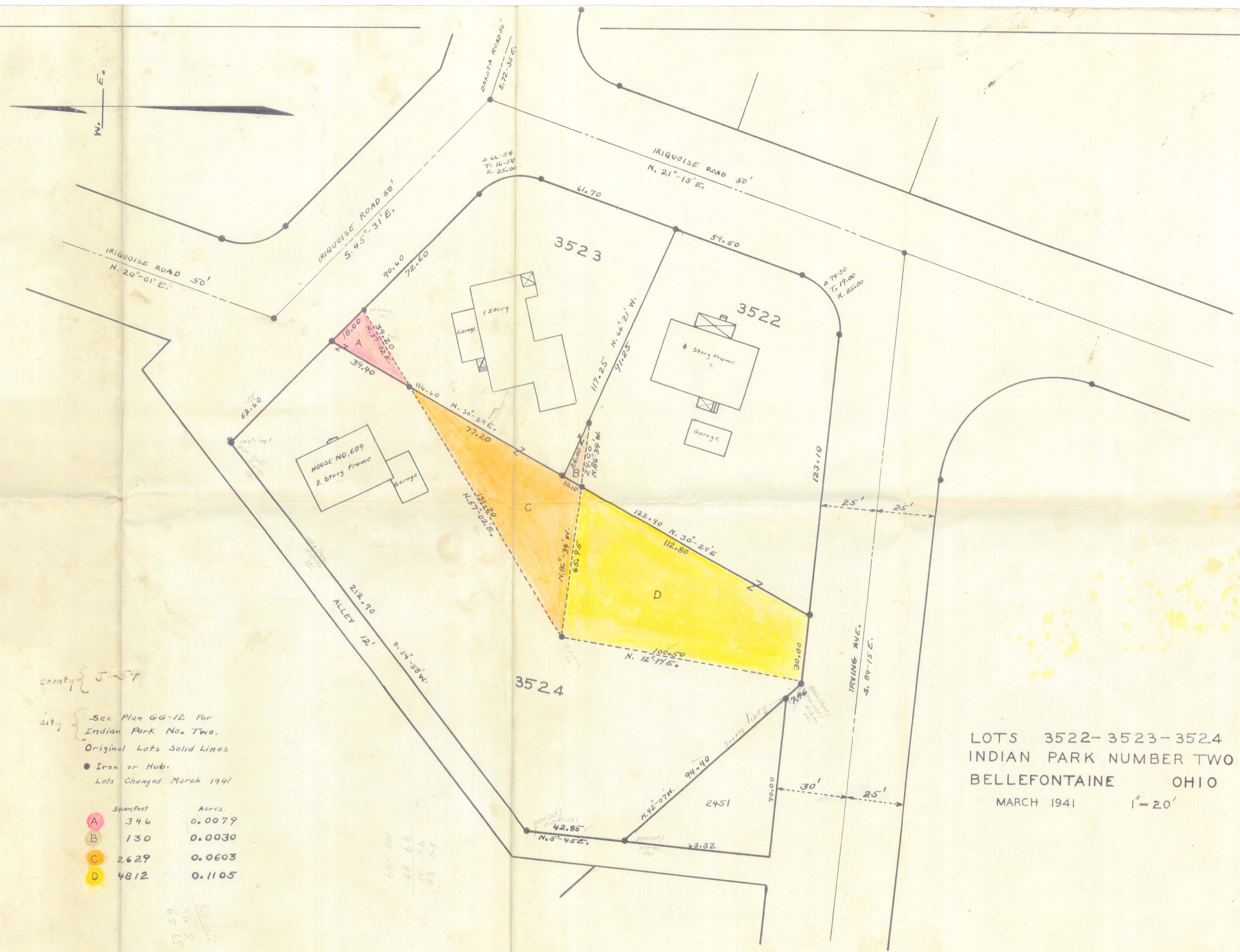

county } J-54

city } See Plan GG-12 For  
Indian Park No. Two.  
Original Lots Solid Lines  
● Iron or Hub.  
Lots Changed March 1941

	Sq. Feet	Acres.
A	346	0.0079
B	130	0.0030
C	2629	0.0603
D	4812	0.1105

54 58  
5 45  
47 15  
100-29  
68 6  
15 54  
85 45

county 1773 IP

city 480



LOTS 3522-3523-3524  
INDIAN PARK NUMBER TWO  
BELLEFONTAINE OHIO  
MARCH 1941 1"=20'

2821D

3-26-12 SMJ/AL



EDWARDS SURVEYING
110 SOUTH MAIN STREET
URBANA, OHIO 43078
(937) 653-6508

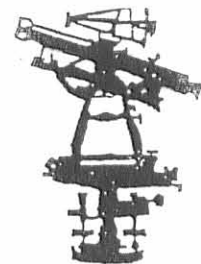

LEGAL DESCRIPTION FOR HEYDINGER'S 0.017 ACRE TRACT

Being situate in the State of Ohio, County of Logan, City of Bellefontaine, Lake Township, and being a part of Lot 3524 of Indian Park Addition Number 2, as recorded in Plat Cabinet "A", Slide 115, of the Logan County Plat Records, and being more particularly described as follows:

Beginning for reference at a 2" diameter iron pipe in a monument box found at the intersection of the centerlines of Iroquise Road (50' right-of-way) and Irving Avenue (variable width right-of-way);

thence with the centerline of Irving Avenue N-84°15'00"-W, 190.63' (feet) to a point;

thence N-5°45'00"-E, 25.00' (feet) to a 1/2" diameter iron bar found at the PRINCIPLE PLACE OF BEGINNING for the tract hereinafter described, said iron bar found also being at the Southwest corner of a 0.207 acre tract conveyed to Archie Ray & Alice J. Headings by Deed recorded in Official Record 996, Page 350, of the Logan County Records and at a Southeast corner of that portion of Lot 3524 conveyed to Thomas A. & Talma J. Heydinger by Deed recorded in Deed Volume 288, Page 416, Tract I, of the Logan County Deed Records;

thence with the Southwesterly line of said Lot 3524 N-42°07'00"-W, 7.45' (feet) to an iron bar set at the Southeast corner of Lot 2451 of Irving Place Addition as recorded in Plat Cabinet "A", Slide 47, of the Logan County Plat Records and conveyed to Thomas A. & Talma J. Heydinger by Deed recorded in Deed Volume 288, Page 416, Tract II, of the Logan County Deed Records;

thence N-4°24'25"-E, 45.00' (feet) to an iron bar set;

thence N-25°30'32"-E, 52.89' (feet) to a 5/8" diameter iron bar with "LEE" cap found at the Northwest corner of aforementioned Headings' 0.207 acre tract;

thence with the West line of said Headings' 0.207 acre tract S-12°12'40"-W, 100.40' (feet) to the place of beginning.

Containing 0.017 acre, but being subject to the rights of all legal highways and all easements of record.

Being a part of that portion of Lot 3524 conveyed to Thomas A. & Talma J. Heydinger by Deed recorded in Deed Volume 288, Page 416, Tract I, of the Logan County Deed Records.

The herein described tract is to be attached to mentioned and adjoining Headings 0.207 acre tract and is not to be used as a separate and independent parcel.

The foregoing description prepared by and in accordance with a Survey by William D. Edwards, Professional Surveyor No. 7574, March 20, 2012. All iron bars set are 5/8"x30" iron re-bar with a yellow plastic cap stamped "EDWARDS PS 4792 PS 7574". The basis of bearings for the herein described tract is the centerline of Irving Avenue per Plat Cabinet "A", Slide 115, of the Logan County Plat Records. (N-84°15'00"-W)

Handwritten signature of William D. Edwards

William D. Edwards
Professional Surveyor No. 7574

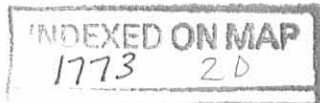
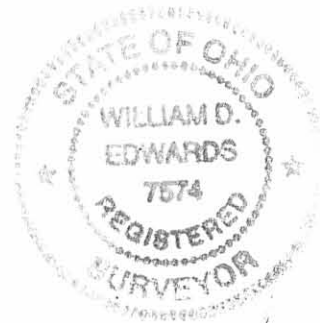

REV'D 3-26-12 gmy all

# PLAT OF SURVEY

## PT. LOT 3524, INDIAN PARK ADDITION No. 2 CITY OF BELLEFONTAINE LAKE TOWNSHIP, LOGAN COUNTY, OHIO

### NOTE:

1. BEARINGS ARE BASED ON THE CENTERLINE OF IRVING AVE. PER PLAT CABINET "A", SLIDE 115 OF THE LOGAN COUNTY PLAT RECORDS. (N-84°15'00"-W)
2. REFERENCES USED: DEED OF SUBJECT PREMISES, DEEDS OF ADJOINING PARCELS, COUNTY TAX AND AERIAL MAPS, PLATS OF SURVEYS IN THE VICINITY, PLAT CABINET "A", SLIDES 115 AND 47.
3. THE 0.017 AC. TRACT SHOWN HEREON IS TO BE ATTACHED TO HEADINGS ADJOINING PARCEL.

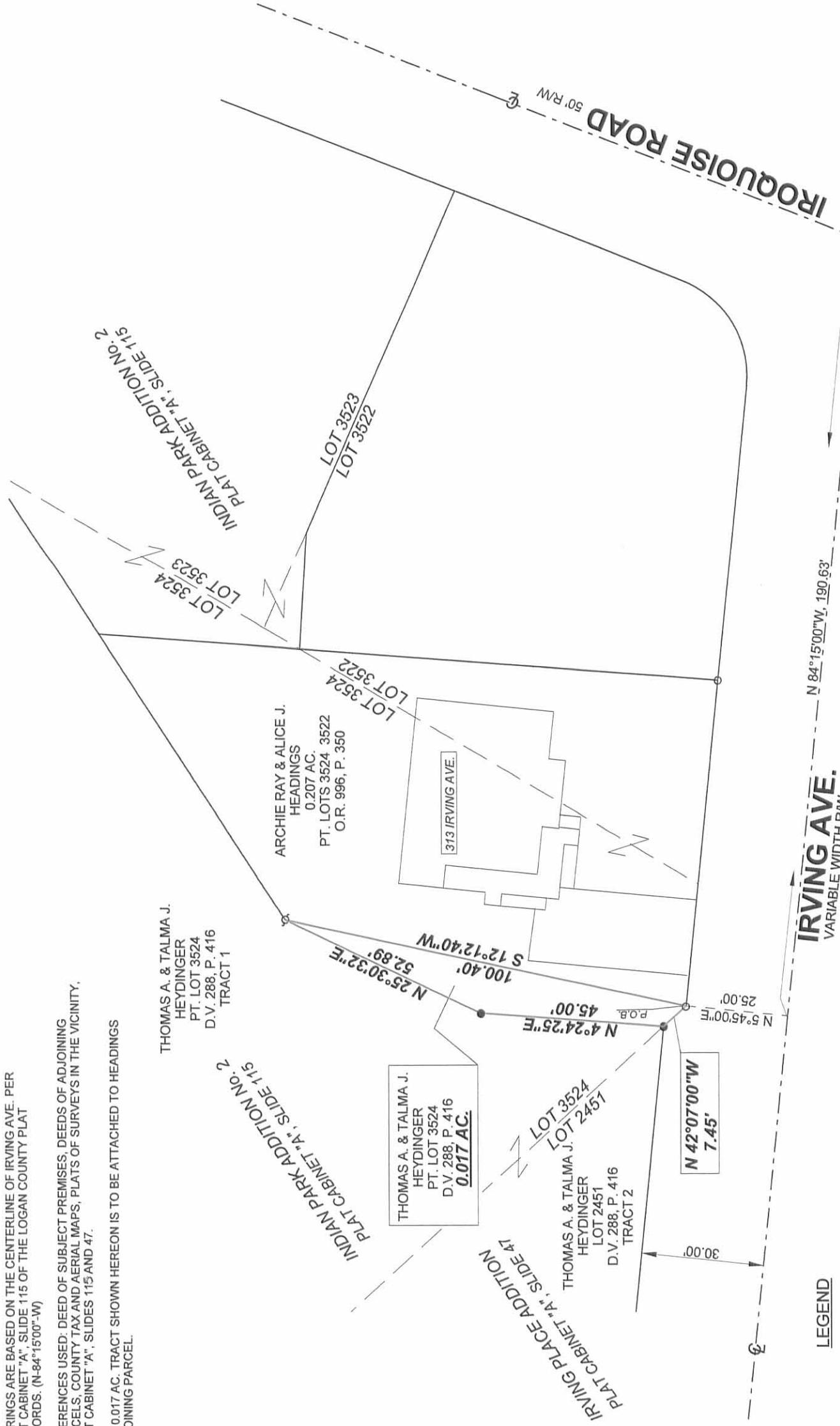

SURVEYED BY: *William D. Edwards*

WILLIAM D. EDWARDS  
PROFESSIONAL SURVEYOR No. 7574  
110 SOUTH MAIN STREET  
URBANA, OHIO 43078  
(937)653-6508  
4787.ZAK

IRVING AVE.  
VARIABLE WIDTH RW

### LEGEND

- = 1/2" DIA. IRON BAR.....FOUND
- ⊕ = 5/8" DIA. IRON BAR WITH "LEE" CAP.....FOUND
- = 2" IRON PIPE IN MONUMENT BOX.....FOUND
- = 5/8"x30" IRON RE-BAR WITH YELLOW PLASTIC CAP STAMPED "EDWARDS PS 4792 PS 7574".....SET at grade

INDEXED ON MAP  
1773 2P