

July - 20th & 21 - 1937
 Cool
 F. Wright
 G. Wilgus
 B. U. Wright.

Richardson Survey
 N. Main St. Bellefontaine
 Sec. 35 Town 4 Range 14

Main St.

Lots show are
 in Richardson's
 Addition
 Plat Book Distances
 except 15.0 foot witness
 to curb as shown

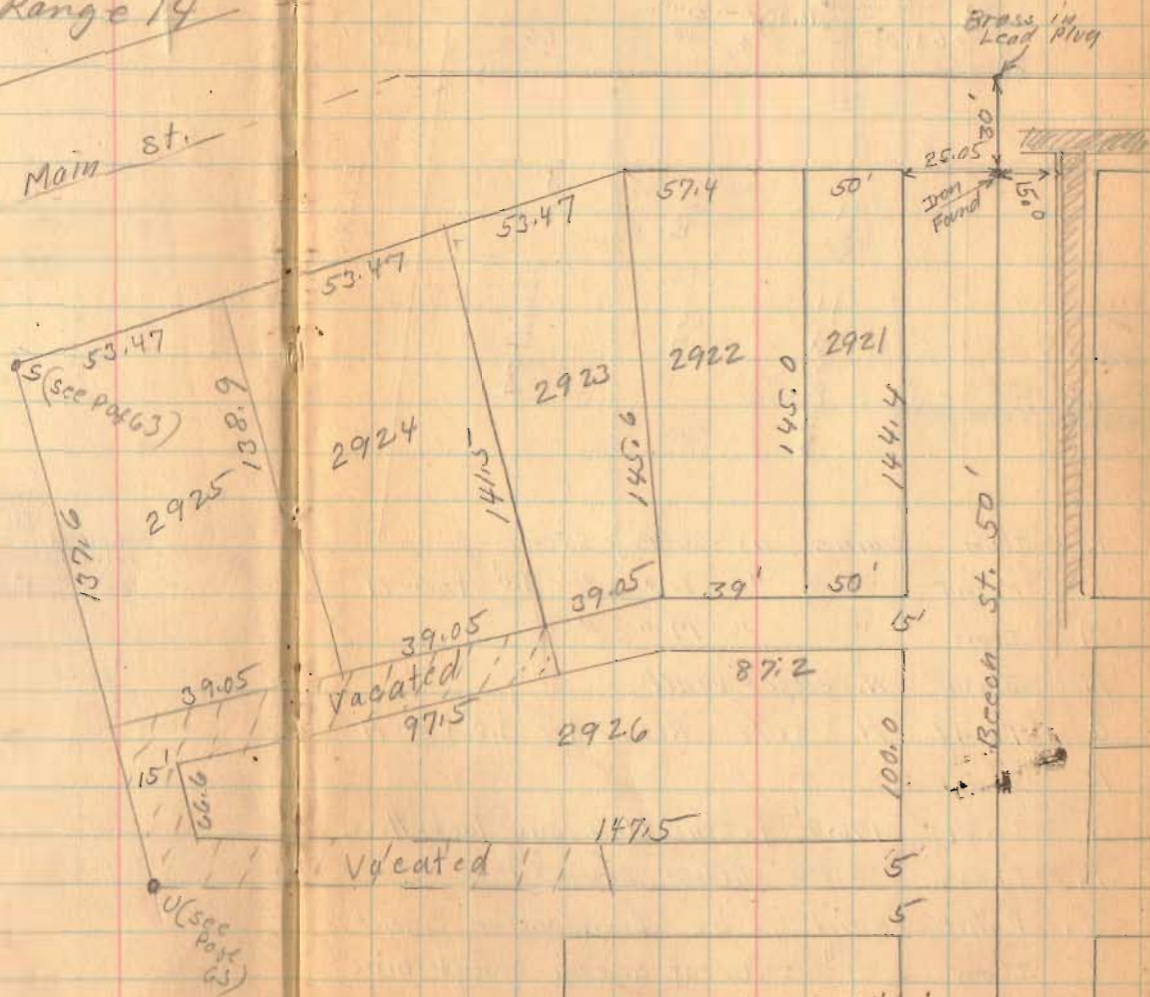

1801

INDEXED ON MAP

Fair View Addition
 (see page 54)

(over)

Richardson Survey

Main St 80'

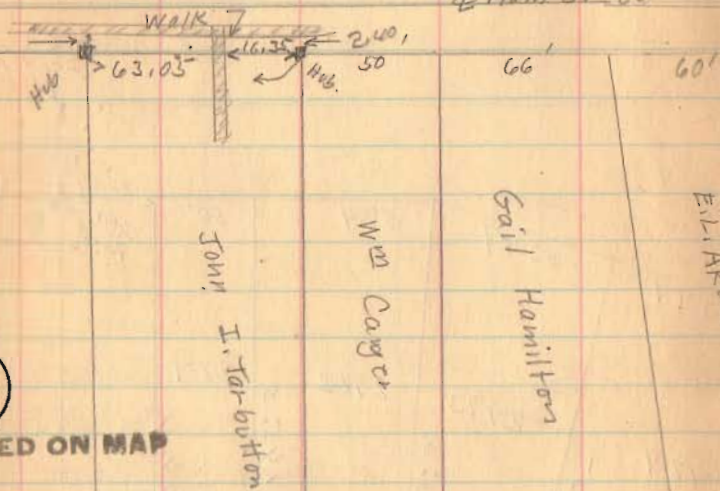

1801

INDEXED ON MAP

- K - Iron same as K Page 55
- L - Point " " L " " 3.0' from M
- M - Iron " " M " "
- N - Iron N. edge Walk.
- O - Point N side Rush Ave 3.0' from N
- P - Iron
- Q - Iron 176.0' from Hub on Tarbutton
- R - Iron (see Witness Page 65)
- S - Point (said to be Iron under concrete)
- T - Iron 1" south of S. edge concrete Drive
- X - Iron same as X Page 55
- U - Iron pipe

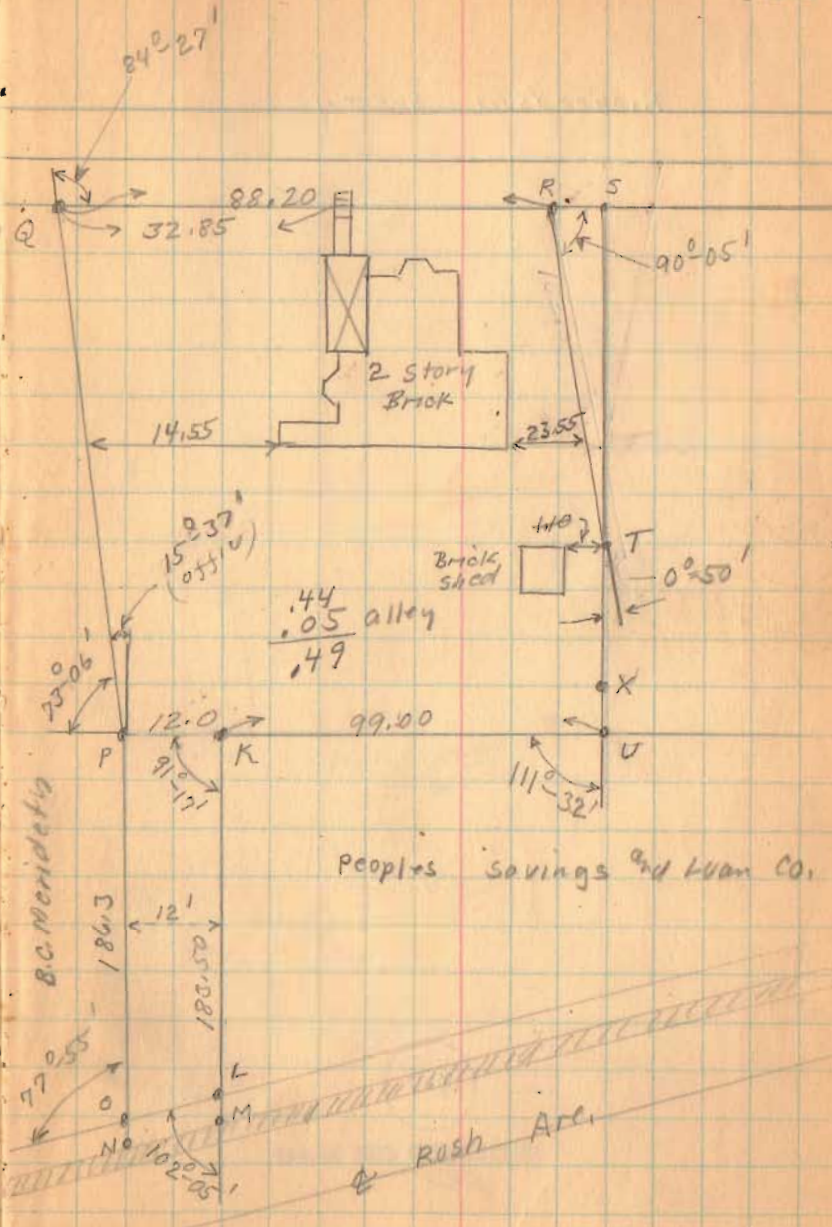

(over)

Richardson Survey

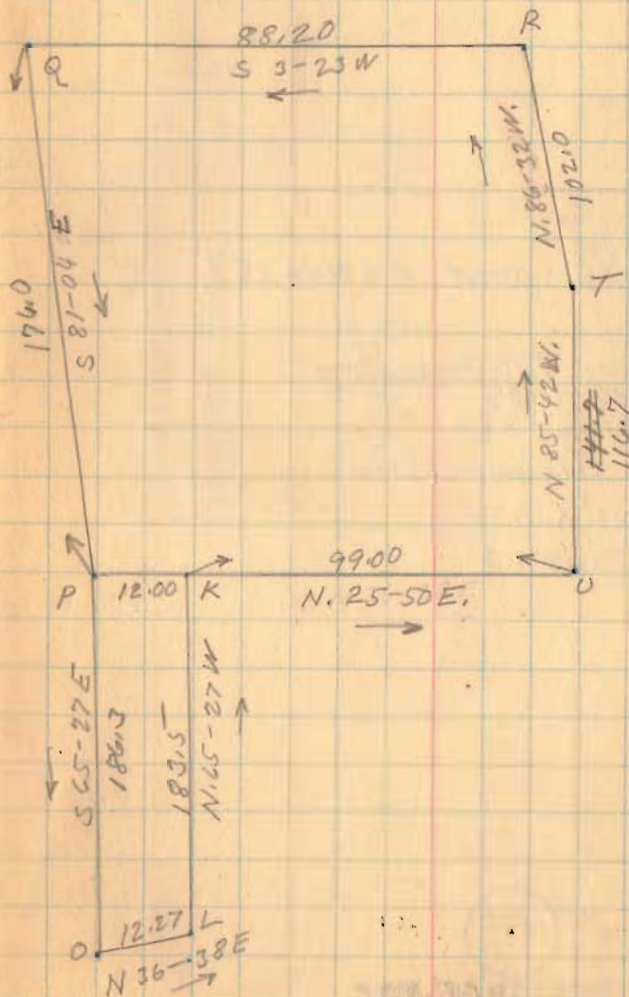

1801

INDEXED ON MAP

(over)

Richardson survey

Richardson deed Vol. 46-157

Richardson To Knowlton
Feb. 10 1937

Vol. 126 Page 556

This is triangular strip

102' X 102' X 1.06

RTS Page 63

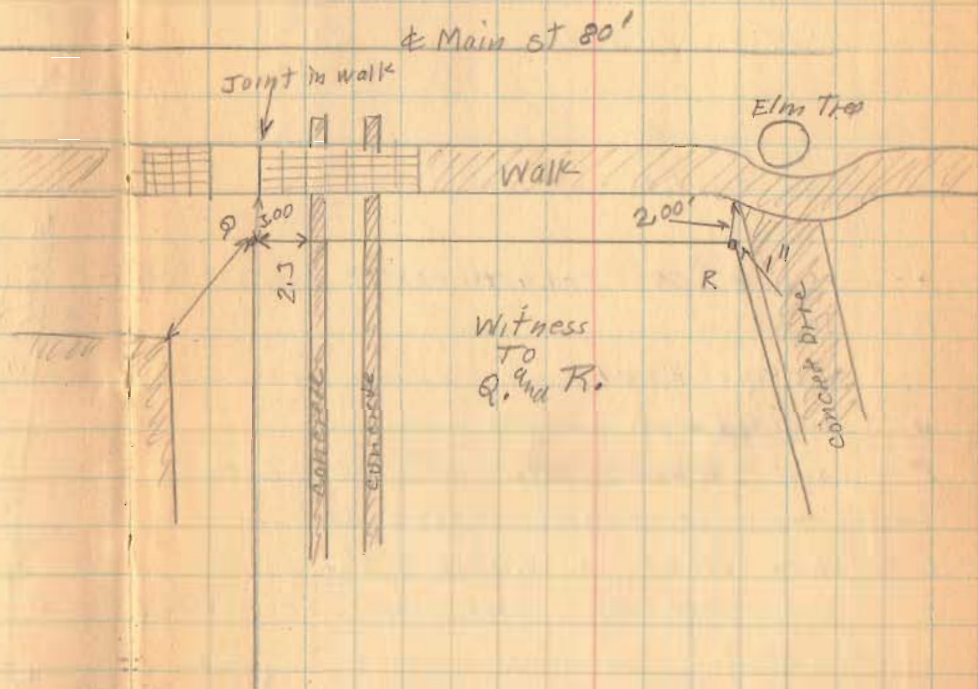

1801
INDEXED ON MAP

1937

Richardsons Survey

The following described land in Section 35 Town 4 Range 14 of between the Miami River Survey and being in city of Bellefontaine, Lake Township, Logan County, Ohio.

Beginning at an iron S. ~~E.~~ corner of Richardsons addition
 thence ~~until~~ ^{with} the south side of the said addition N. 85° ~~42'~~ ^{42'} W. 116.7
 feet to an iron thence ~~until~~ ^{with} the south side of a small triangular
 strip of land (not part of numbered lot) now owned by C. Knowlton
 N. 86°-32' W. 102.00 feet to an ^{iron} at the east side of north Main st.
 (this part of Main st. being an 80 foot street) thence with the
 east side of Main st. S. 3°-23' W. 88.20 feet to an iron at the N. W.
 corner of E. L. Aken land thence with the north side of said Aken
 land S. 81°-04' E. 176.00 feet to an iron at said Aken ^{N.E.} (S. E.) corner.
 thence with the ^{North} ~~East~~ side of B. C. Meridith land S. 65-27 E. 186.30
 feet to a point in north side of Rush ave. (Rush ave. being a
 60 foot st.) thence with the north side of Ruth ave. N. 36°-38' E.
 12.27 feet ~~thence~~ ^{thence} with the ~~west~~ ^{North 50' + 1'} side of The Peoples Savings and
 Loan land N. 65°-27' W. 183.50 feet to an iron, the last described ~~line~~
 line being 12.00 feet east of and parallel with the Meridith land
 thence with the ~~North~~ ^{West} line of The Peoples Savings and Loan land
 N. 25°-50' E. 99.00 feet to the place of beginning said tract contain-
 ing .49 of one acre more or less and being the same tract as
 surveyed July-1937 as shown in Logan County Engineers Book 608
 Pages 62 to 65.

1801
10

INDEXED ON MAP

F.B. 608, Pgs 62-65

Richardson Survey
N. Main St. Bellefontaine
Sec. 35 Town 4 Range 14

Lots show are
in Richardson's
Addition
Plat Book Distances
except 15.0 foot witness
to curb as shown

1801 IP-1

INDEXED ON MAP

Main St.

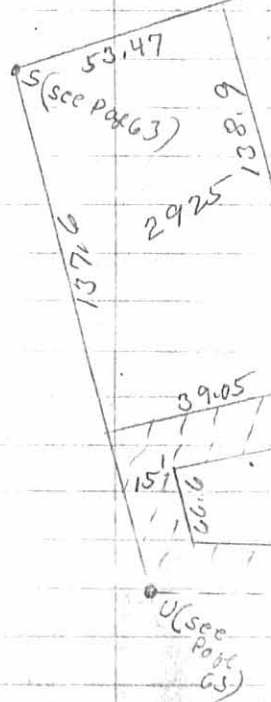

July - 20th 21 - 1937
Cool
F. Wright
G. Wilgus
Bill Wright.

62

Brass in Lead Plug

Don Pond

Brook St. 50'

Fair View Addition
(see page 54)

(over)

Richardson Survey

Main St 80'

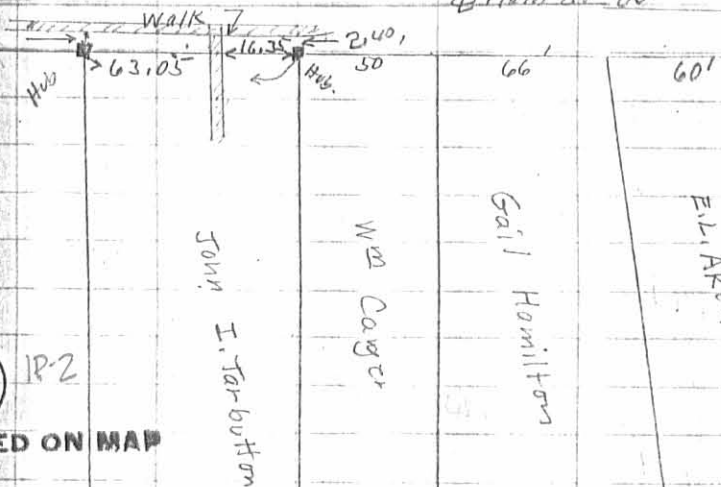

(180) IP-2
INDEXED ON MAP

- K - Iron Same as K Page 55
- L - Point " " L " 3.0' from M
- M - Iron " " M " "
- N - Iron N. edge Walk.
- O - Point N side Rush Ave 3.0' from N
- P - Iron
- Q - Iron 176.0' from Hub on Tarbuton
- R - Iron (see Witness Page 65)
- S - Point (said to be Iron under concrete)
- T - Iron 1" south of S. edge concrete Drive
- X - Iron Same as X Page 55
- U - Iron Pipe

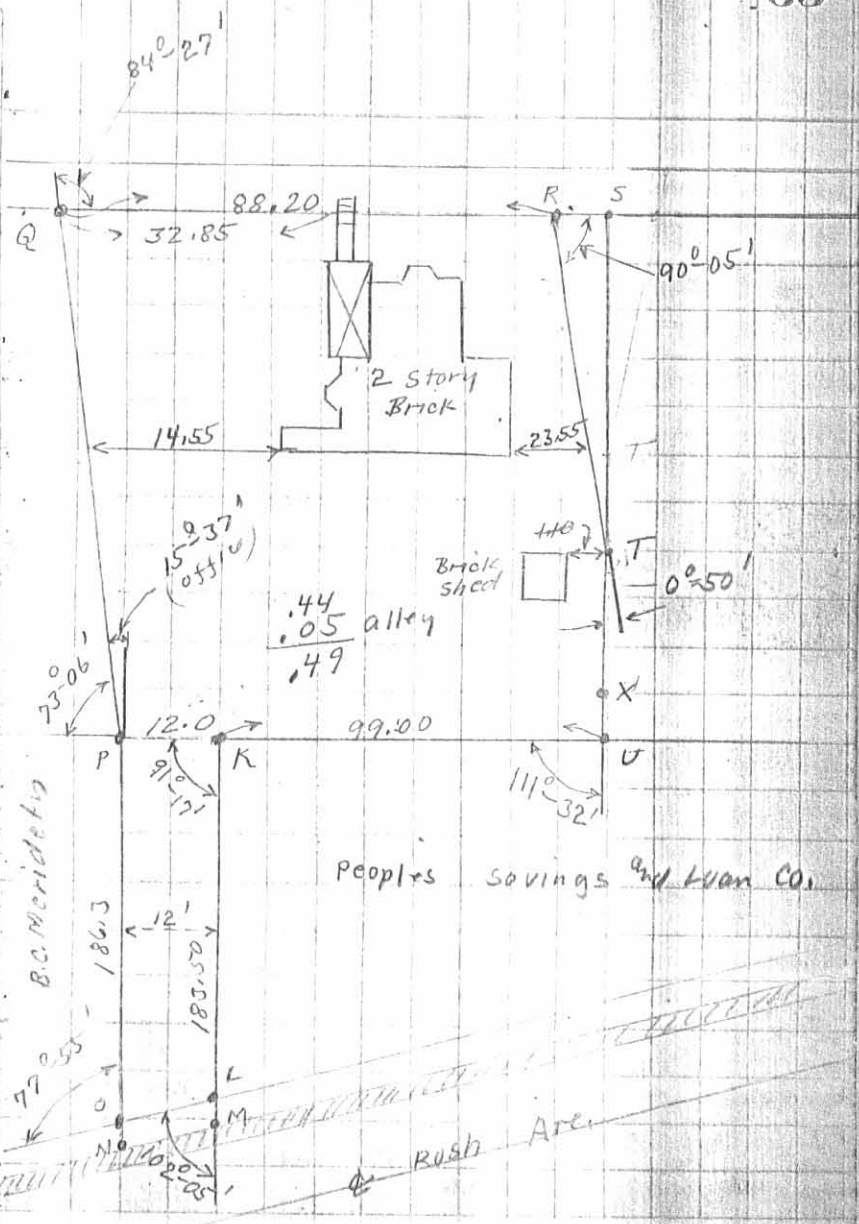

(over)

July -20-21-1937 64

Richardson survey

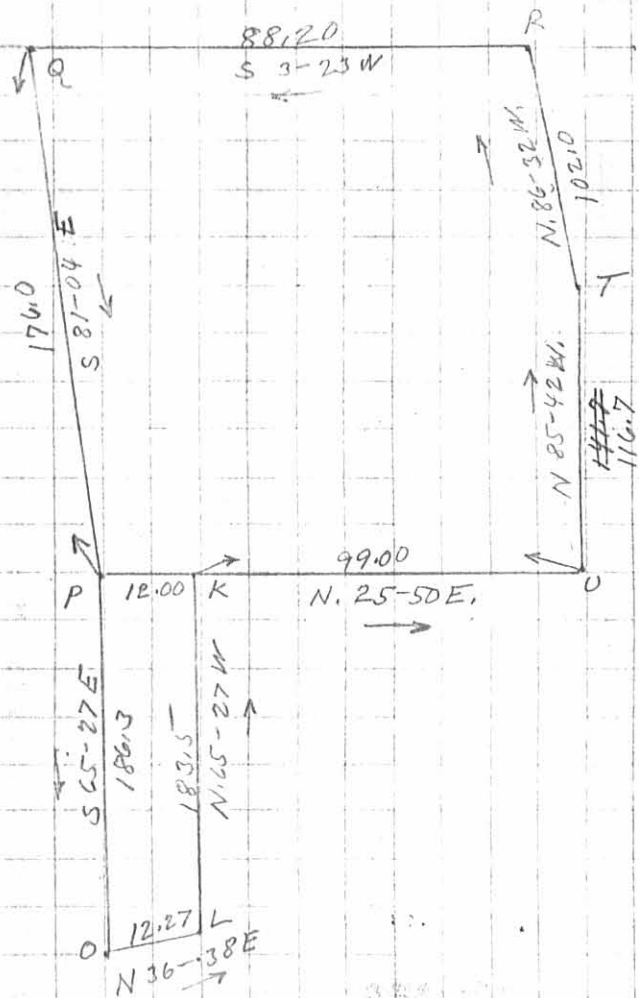

1801 IP-3
INDEXED ON MAP

(over)

7-20-21-37

65

Richardson survey

Richardson deed Vol. 46-157

Richardson To Knowlton
 Feb. 10 1937
 Vol. 126 Page 556
 This is triangular strip
 102' X 102' X 1.06
 RTS Page 63

1801
 1R4
 INDEXED ON MAP

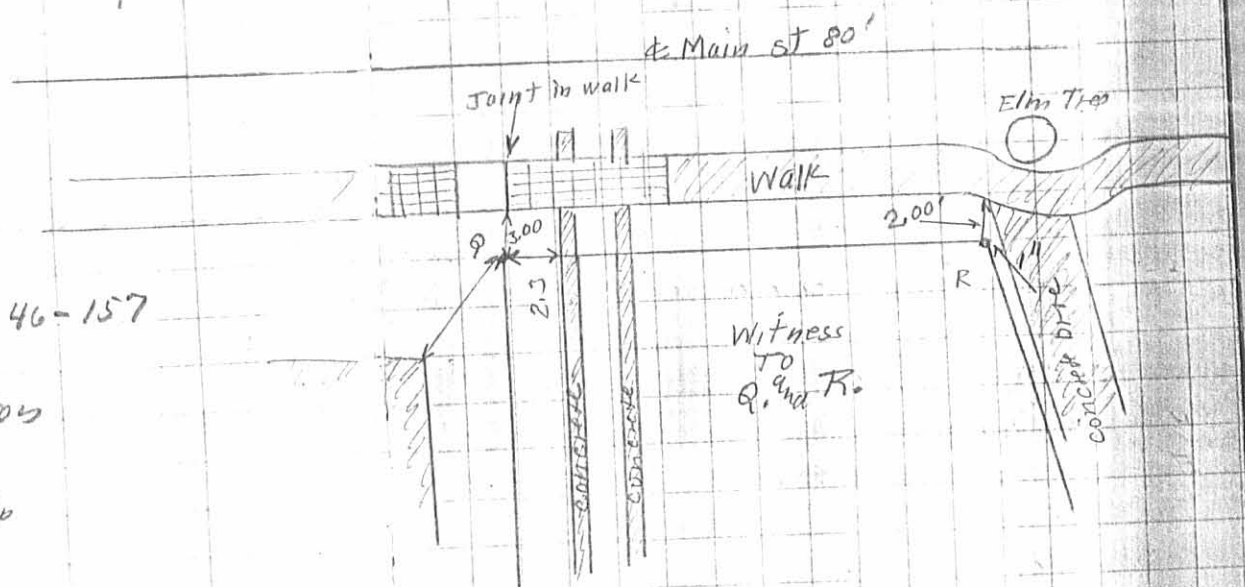

Struble Survey

The following described real estate situated in the City of Bellefontaine, Township of Lake, County of Logan, State of Ohio and being a part of Section 35, Town 4, Range 14, B.M.R.S. and being more particularly described as follows:

Beginning at an iron at the Southeast corner to Richeson Addition (Lot No. 2926) and being a northeast corner to Nina Ruth Struble's present 0.49 Acre tract as described in Deed Volume 311 Page 496 (11-25-66), and in the west line of Vernon N. Weber's present 0.55 Acre tract as described in Deed Volume 375 Page 408 (3-27-78);

Thence with the west line of Weber's tract, S. 25° 50' W. 99.00 feet to an iron at his southwest corner for the true place of beginning for this survey;

Thence with Weber's south line, S. 65° 27' E. 183.50 feet to a point in the west right of way line of Rush Avenue and being Weber's southeast corner;

Thence with the west right of way of Rush Avenue, S. 36° 38' W. 12.27 feet to a point at the northeast corner to Vernon N. Weber's present 0.50 Acre tract as described in Deed Volume 381 Page 120 (1-12-79);

Thence with the north line of Weber's 0.50 Acre tract, N. 65° 27' W. 186.30 feet to an iron at the northeast corner to Harry D. Green's present 0.25 Acre tract as described in Deed Volume 321 Page 627 (8-12-68) and being a corner to Nina Ruth Struble's tract;

Thence N. 41° 19.8' E. 13.14 feet to the place of beginning, containing 0.051 Acres, more or less.

The above described parcel being a 12.0 foot lane or driveway between the two parcels belonging to Vernon N. Weber on Rush Avenue and being surveyed out of a 0.49 Acre tract as described in Deed Volume 311 Page 496 (11-25-66) in the name of Nina Ruth Struble.

I hereby certify that this is a true and accurate description as prepared by me on September 13, 1979.

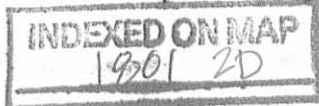

Daniel E. Gilbert
Daniel E. Gilbert, P.S.
Reg. Sur. No. 5402

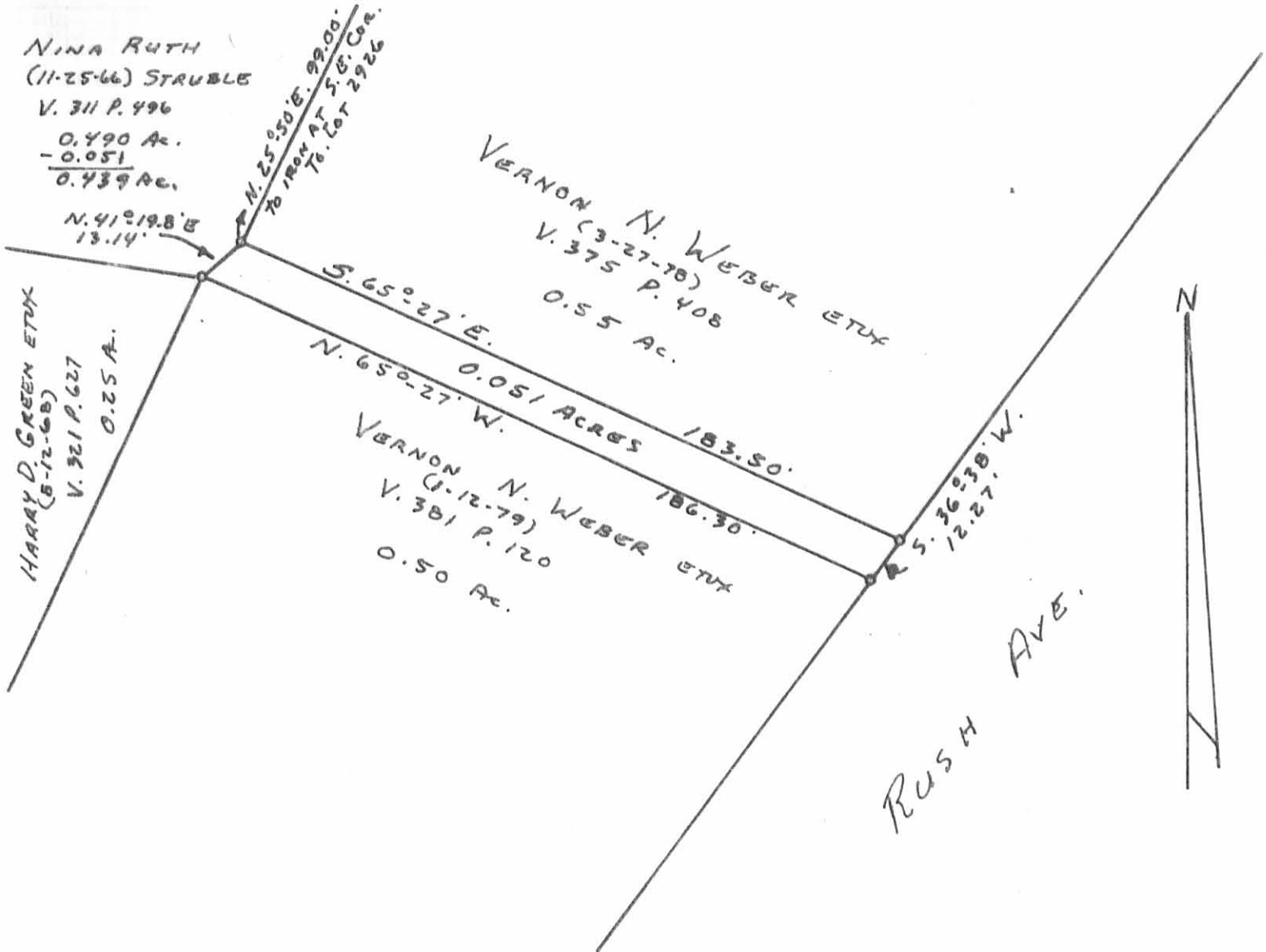

REFERENCE DEED:
 Vol. 311 P. 496 (11-25-66)

1801 2P

INDEXED ON MAP

STRUBLE SURVEY
 SECTION 35 T.4 R.14
 CITY OF BELLEFONTAINE
 LAKE TOWNSHIP
 LOGAN COUNTY, OHIO
 SEPTEMBER 13, 1979

SCALE: 1" = 40'

CALCULATED AND PLATTED BY:
 DANIEL E. GILBERT, P.S.
 REG. SUR. No. 5402
 1041 N. MAIN ST.
 BELLEFONTAINE, OHIO 43311

RECD 5-14-12 SMJ/OL

LEGEND:

- ⊙ 1 INCH IRON ROD FOUND
- 1/2 INCH IRON ROD FOUND
- 1-3/4 X 1/2 INCH IRON BAR FOUND
- ⊕ 1-1/4 INCH IRON BOLT FOUND
- 5/8 INCH IRON ROD SET WITH PLASTIC I.D. CAP STAMPED "LSM 7437"

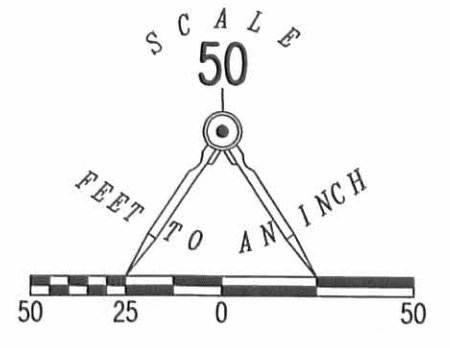
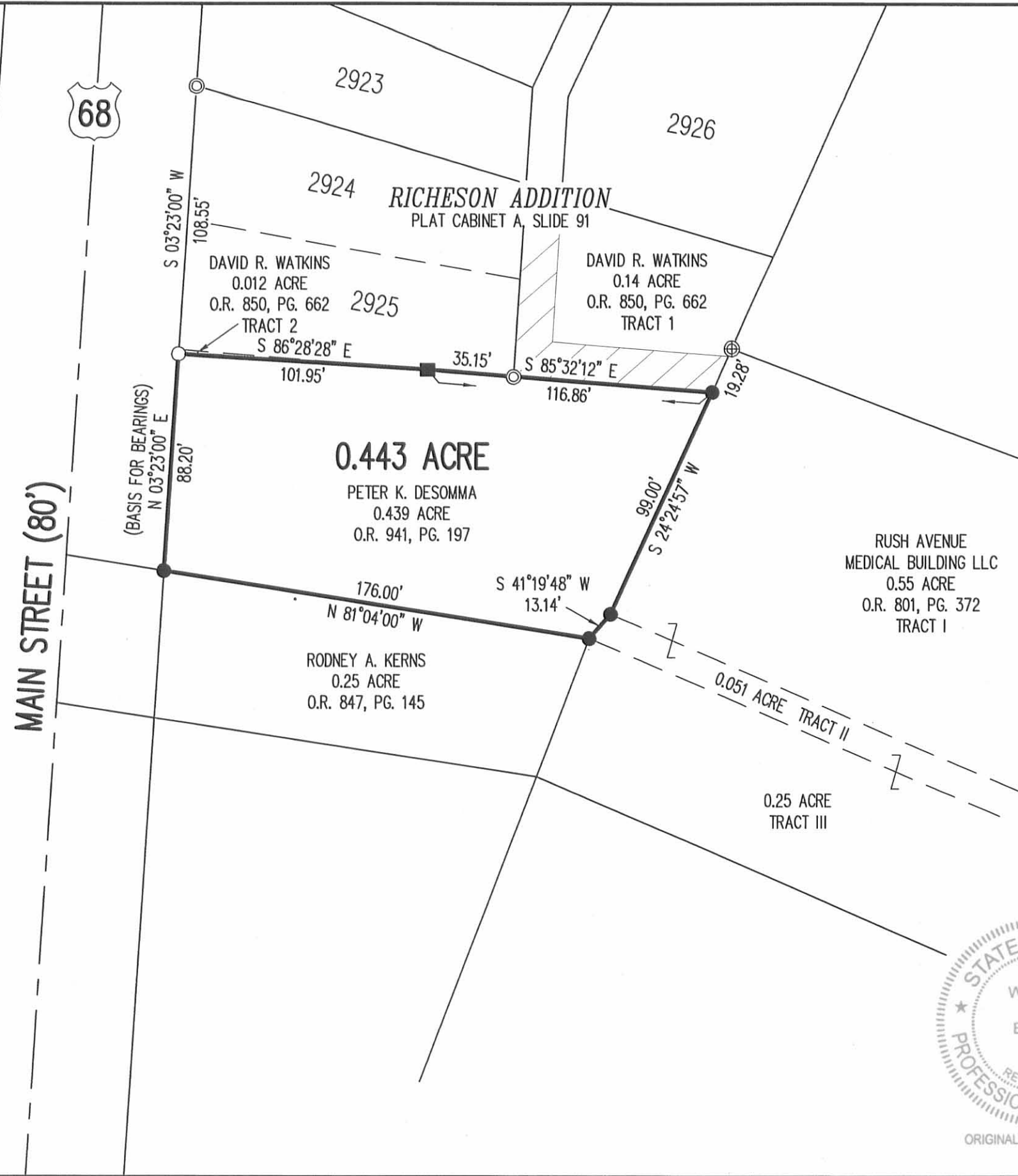

RETRACEMENT SURVEY OF THE
PETER K. DESOMMA
0.439 ACRE TRACT
OFFICIAL RECORD 941, PAGE 197
SECTION 35, TOWN 4, RANGE 14
CITY OF BELLEFONTAINE
LAKE TOWNSHIP
LOGAN COUNTY, OHIO

SURVEYED BY:

William K. Bruce
WILLIAM K. BRUCE
PROFESSIONAL SURVEYOR 7437
MAY 10, 2012

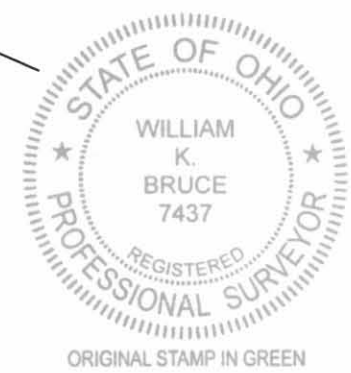

ORIGINAL STAMP IN GREEN

COPYRIGHT 2012 BY:
LEE SURVEYING & MAPPING CO., INC.
117 North Madriver Street
BELLEFONTAINE, OHIO 43311
(937) 593-7335
WWW.LSMINC.US
surveys@lsminc.us
KSS D0512 53210512 L-5321-3

2 WORKING DAYS
BEFORE YOU DIG
CALL TOLL FREE 800-362-2764
OHIO UTILITIES PROTECTION SERVICE.

INDEXED ON MAP
1801 3P